The Maryland Horse

October, 1976

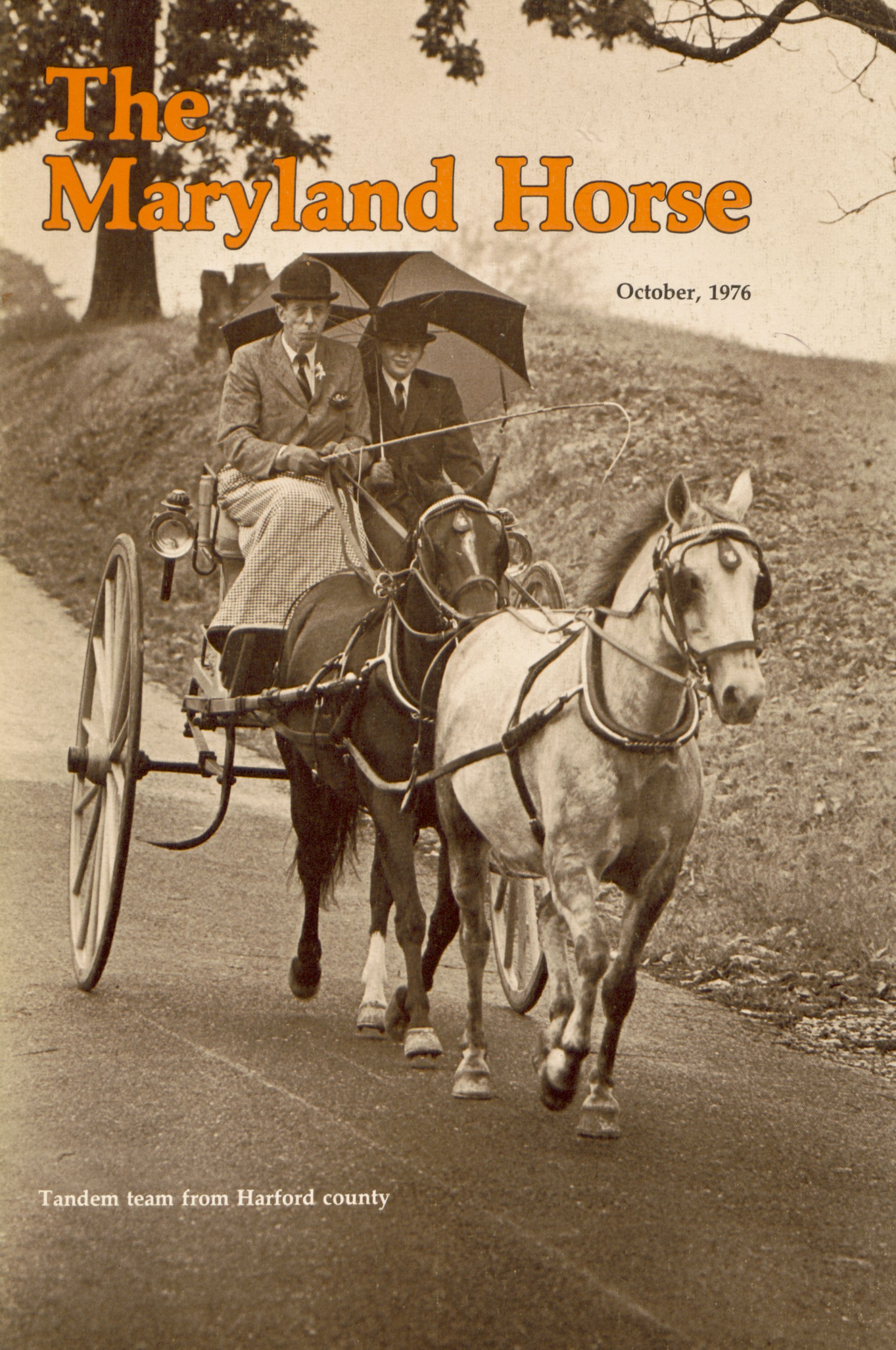

Tandem team from Harford county

TIME IS RUNNING OUT
ALL MERRYLAND STALLIONS HAD FULL BOOKS IN 1976

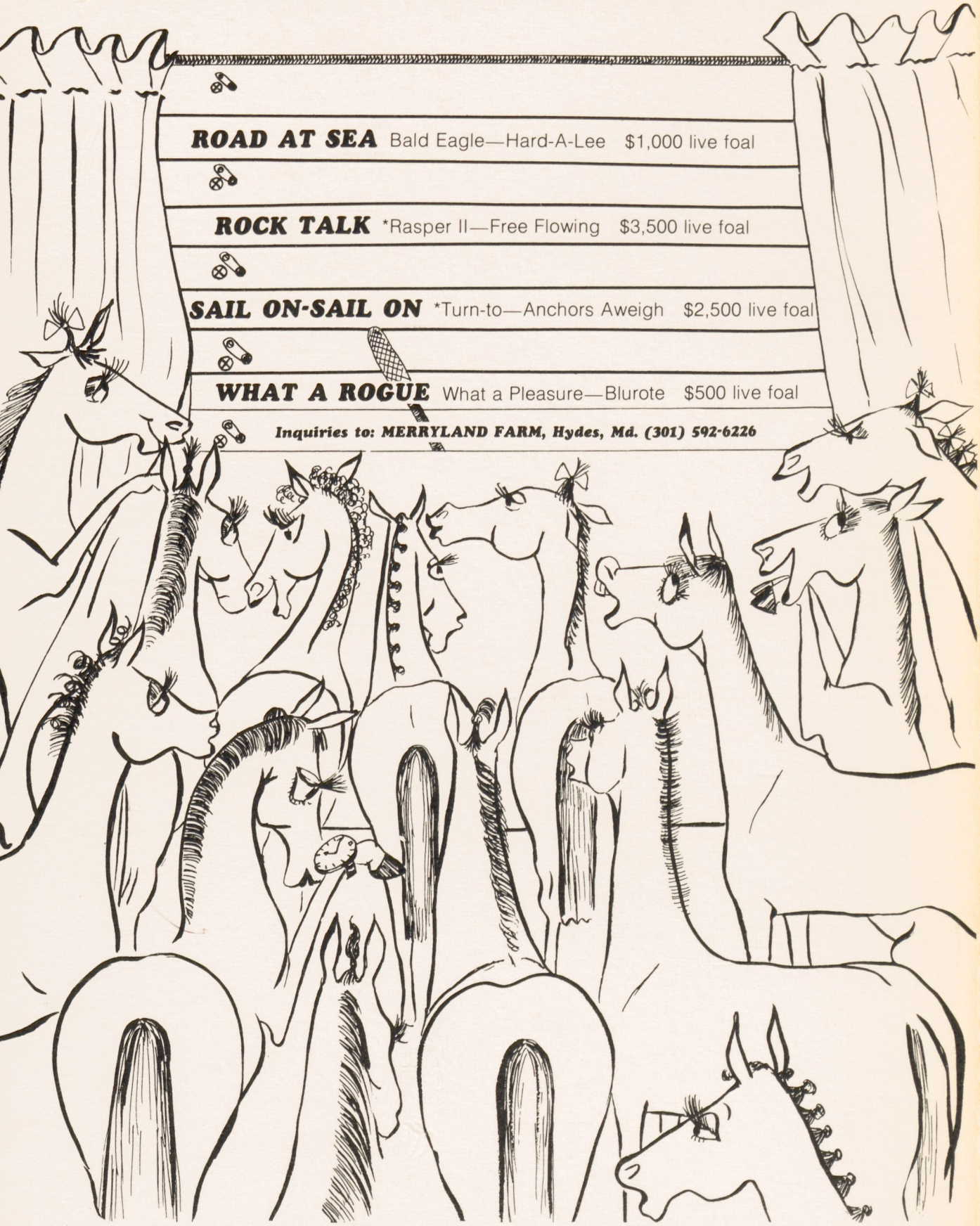

Breeding

Boarding

Breaking

Mr. and Mrs. Edward Houghton's

Buckingham Farm

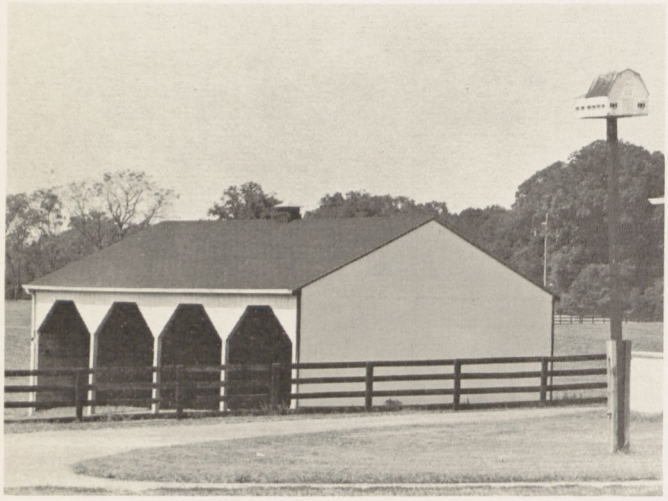

Loafing shed used for turnouts

Acres of pasture and paddocks

Modern facilities

Chestertown, Maryland 21620
(301) 778-2235

Located on Maryland's verdant Eastern Shore. Offering horsemen the best available in all forms of services for the Thoroughbred.

At Stud
Assemblyman
The Groush

The Maryland Horse

Official Publication of
The Maryland Horse Breeders Association

Officers — Directors

President FRANK A. BONSAL, JR.
Vice President J. WILLIAM BONIFACE
Secretary-Treasurer HUGH J. O'DONOVAN
General Manager SNOWDEN CARTER
Administrative Assistant MARY W. RUDE

J. WILLIAM BONIFACE, *Bel Air*
FRANK A. BONSAL, JR., *Glyndon*
WILLIAM G. CHRISTMAS, *Monkton*
HAL C. B. CLAGETT, *Upper Marlboro*
MRS. RICHARD C. DUPONT, *Chesapeake City*
JANON FISHER, JR., *Glyndon*
IRVIN W. FROCK, *Glyndon*
STUART S. JANNEY, JR., *Glyndon*
PETER JAY, *Havre de Grace*
ROBERT A. LEONARD, *Frederick*
JOHN B. MERRYMAN, *Sparks*
JOHN C. MOBBERLEY, *Glenelg*
MRS. HENRY OBRE, *Hydes*
HUGH J. O'DONOVAN, *Upperco*
E. P. TAYLOR, *Chesapeake City*

Editor SNOWDEN CARTER
Managing Editor ROBERT W. ELDREDGE
Assistant to the Editor MARY W. RUDE
Assistant Editor MARGE DANCE
Advertising Layout and Design NEENA TOLLEY
Registration Department JACQUELYN DETRICK
Circulation BETTY FAIRBANK
Business Manager BRUCE CARTER
Chief Staff Correspondent MISSY WARFIELD
Special Events VIOLET SEARS
Contributors NANCY BOYCE, CISSY FINLEY, LUCY ACTON, SALLY O'CONNOR
Photography WALTER M. BALL, JACK DEWELL

THE MARYLAND HORSE is published 13 times a year, twice in January and monthly February through December at 201 West Padonia Road, Lutherville-Timonium, Md. 21093, by the Maryland Horse Breeders Association. Subscription rates $10.00 per year.

Second-class postage paid at Lutherville-Timonium, Md. 21093 and additional mailing offices.

Address all communications to THE MARYLAND HORSE, P.O. Box 4, Timonium, Md. 21093. Telephone — (301) 252-2100.

Single Copies: Special January Stallion Register $5.00, all others $1.50.

American Trainers' Association: THE MARYLAND HORSE has been designated the official publication of The American Trainers' Association; MacKenzie T. Miller, President; Henry S. Clark, Secretary-Treasurer.

Maryland Horse Shows Association, Inc.: THE MARYLAND HORSE has been designated the official publication of the Maryland Horse Shows Association; Mrs. Herbert G. Lytle, President; Mrs. Robert Panek, Secretary.

Acknowledgements: Statistics and results of North American racing, as given in THE MARYLAND HORSE, are based upon the copyrighted charts and tabulations of *Daily Racing Form* and *American Racing Manual,* published by Triangle Publications, Inc. Special line drawings by Paul Brown.

Printed by
DULANY-VERNAY, INC.
Baltimore, Md.

In This Issue

October, 1976
Vol. 42, No. 11

22 Virginia School Teacher Breeds $100,000 Winner

Helen Wallace is owner and breeder of top 2-year-old Maryland-bred filly Debby's Turn, already the winner of five stakes.

28 Japan's International Starter Serious Contender

Arriving in Maryland September 22, Fujino Pahshia has trained to expectations since completing 8,000-mile journey.

32 Eastern Fall Yearling Sale Averages Record $8,612

Top price of $30,000 attained by two colts and one filly as 170 head gross $1,464,100 in two-night Timonium auction.

64 Editor's Account Of Idaho Pack Trip Is Resumed

Part Two of five-man ride in Rocky mountains reveals strength and obedience of Appaloosas owned by George Hatley.

156 Irving Abb's Private Pack Hunts In Howard County

Rockville attorney and his wife, Chichi, handle most of chores in addition to taking out enthusiastic field on Sundays.

Departments

18 Sporting Calendar
20 Letters To Editor
42 Fair Hill Report
48 What's New In Maryland
52 Timonium's Md. Fund Report

Cover — John Ullrich's tandem team pulling a sporting gig was among the entries in the unique competition held early this month at St. James Church and Mrs. Henry Obre's farm.
(Walter M. Ball photograph)

Windfields Stallions for 1977

NORTHERN DANCER
Champion Racehorse, Champion Sire
Private

TENTAM
World record holder
$15,000 Live Foal

KING EMPEROR
Bold Ruler magic
$10,000 Live Foal

HALO
Top turf course, main track, stakes winner
$7,500, Live Foal

KING'S BISHOP
Yearlings averaged 7 times fee
$5,000 Live Foal

RAMBUNCTIOUS
Among national leaders
$2,500 Live Foal

DANCING CHAMP
Won $100,000 Mass. 'Cap
$3,500 Live Foal

IMPRESSIVE
Perennially among the leaders
$5,000 Live Foal

T. V. COMMERCIAL
Sire of IT'S FREEZING, etc.
$5,000 Live Foal

SEARCH FOR GOLD
$125,000 stakes winner in first crop
$2,500 Live Foal

(301) 885-5051

Windfields farm MARYLAND inc.
Chesapeake City, Md. 21915

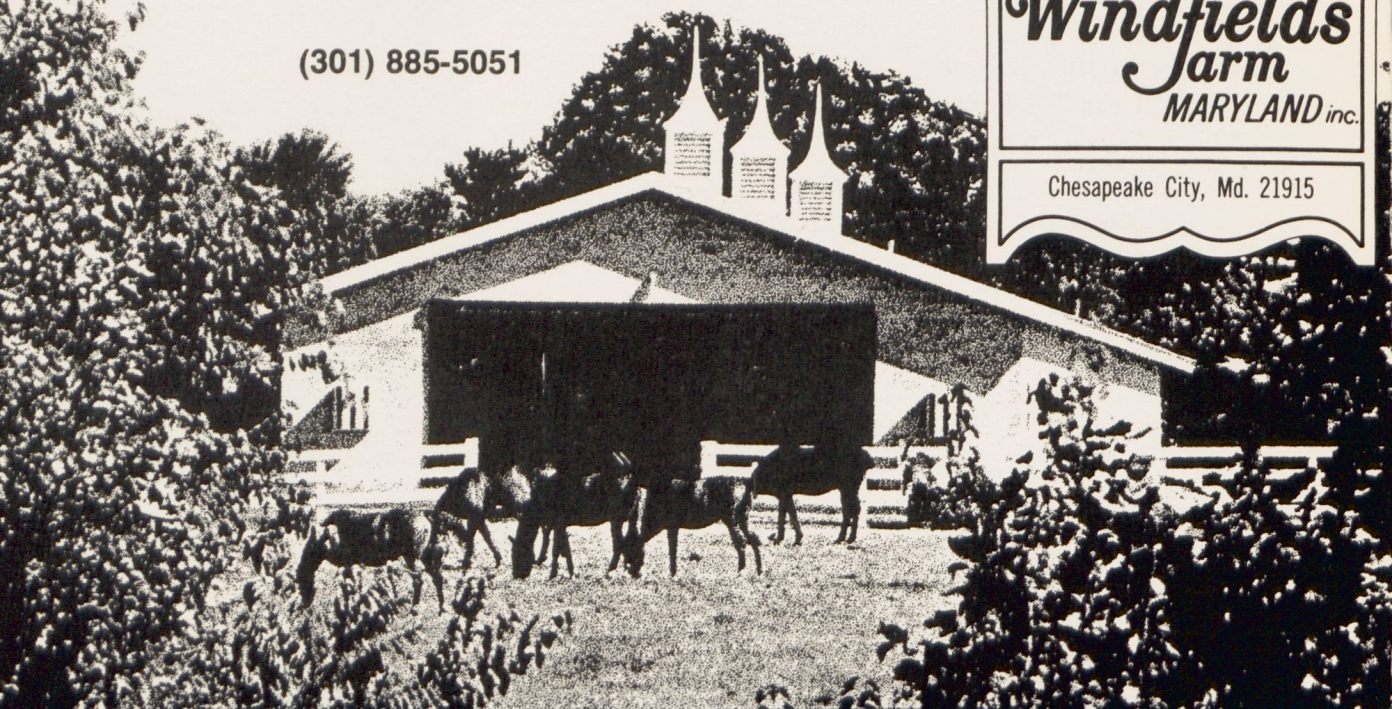

DANCING CHAMP

Nijinsky II's first stakes-winning son to stand in America!

Wins $100,000 Massachusetts Handicap

Dancing Champ, "the best horse I have ever trained," according to G. G. (Buddy) Delp, won seven of 13 starts at three and four and earned $128,745. His wins at three included the Woodlawn Stakes and at four he won the $100,000 Massachusetts Handicap ($1^1/_8$ miles, $1:49^1/_5$) and the City of Baltimore Handicap ($1^1/_{16}$ miles, $1:41^4/_5$).

Dancing Champ is by Nijinsky II, champion son of Northern Dancer and sire of 12 stakes winners from his three crops of racing age. His dam, Mrs. Peterkin, a stakes-winning daughter of Tom Fool and Legendra, is a half-sister to stakes winners Rich Tradition, Hasty Doll and Sky Clipper.

$3,500 Live Foal

Windfields Farm
MARYLAND inc.
STALLION DIVISION

Chesapeake City, Md. 21915
(301) 885-5051 & 755-6981

Maryland Fall Mixed Sales

OCTOBER 27, 28, 29, 1976 • 7:00 P.M.
SALES PAVILION, TIMONIUM, MARYLAND

Broodmares, Weanlings and Stallions
Wednesday and Thursday
October 27, 28 • 7:00 P.M.

Yearlings and Horses of Racing Age
Friday, October 29 • 7:00 P.M.

MARYLAND HORSE BREEDERS' ASSOCIATION, INC., P.O. BOX 4, TIMONIUM, MD. 21093 (301) 252-2100
FASIG-TIPTON COMPANY, INC., P.O. BOX 36, 40 ELMONT ROAD, ELMONT, N.Y. 11003 (516) 328-1800

MARYLAND FALL MIXED SALE

October 27, 28, 29, 1976

BROODMARES

Hip No. 15 COTILLION BELLE

1973 mare by classic winner Lucky Debonair. Half-sister to stakes-placed Land of Rhythm. Family of Princess Lygia, Tuscany, Red Reality, Bronze Babu, etc. In foal to Raise a Native's son Pukka Gent.

Hip No. 23 DANCING DEBUTANTE

1970 mare by Lucky Debonair, sire of 1976 Irish Derby winner and a horse of the year. Out of stakes-placed Nearctic mare. Family of Princess Lygia, Tuscany, etc. In foal to $600,000-earner Chompion.

Hip No. 112 MARTHA'S HAT

1972 mare by Red Monk (Rambunctious) sire of stakes winners Am Desirable and Roman Monk. Winner of 3 races, out of winning Fairy Mantle ($32,081). Half-sister to winner Port Fairy. Family of Hydrant, Huskie Boy, etc. In foal to Fern Dancer.

Hip No. 118 MICRON

1964 mare by Rough'n Tumble's son Ocala Breeze. Unraced sister to Happy Breeze (4 wins, $23,730). Family of Book Law, Stevward, American Native, etc. In foal to Final Ruling (*Nasrullah).

Hip No. 171 REGAL CARD

1971 mare by Bold Monarch, sire of stakes winners Country Monarch, etc. Sister to Bold King (8 wins, $34,638). Family of Be Blue, Spur On, etc. In foal to First Landing's son Land of Rhythm.

Hip No. 188 SCARLET ROBES

1971 mare by *Western Sky II (Never Say Die). Winner of 2 races, out of 100% producer. Family of Destiny Day, Solar System, etc. In foal to Cyane's son Roanoke Island.

Hip No. 244 TITIAN GLACE

1968 mare by classic winner Candy Spots, sire of No Le Hace and dams of stakes winners. Half-sister to *Prince Royal II (champion colt in Italy) and a stakes-placed winner. In foal to Gun Song.

WEANLING

Hip No. 172 GUN SONG filly

First foal out of sister to Bold King (8 wins, $34,638), and half-sister to four other winners. Second dam half-sister to two stakes horses. Family of Spur On, Ever Bright, etc.

WORTHINGTON FARMS, AGT.

THE MAGNIFICENT SEVEN

*NEW YORK STAKES WINNERS AT STUD IN MARYLAND

	Stud Fee
• HALO	$ 7,500
• KING EMPEROR	$10,000
• KING'S BISHOP	$ 5,000
• NORTH SEA	$ 4,000
• SUN GALA	$ 750
• TENTAM	$15,000
• TINAJERO	$ 4,000

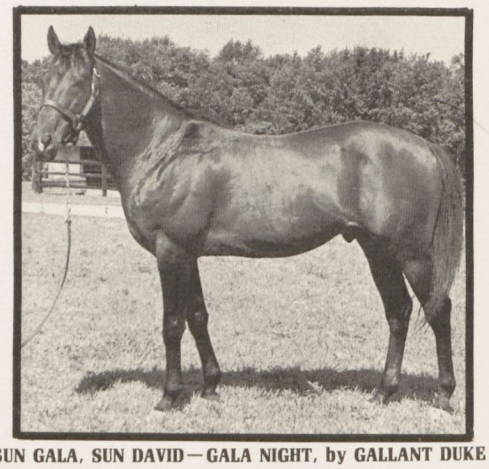

SUN GALA, SUN DAVID—GALA NIGHT, by GALLANT DUKE

SUN GALA DEFEATED THE BEST

He eclipsed the marks of such speed horses as Impressive and Intentionally in the Sport Page Handicap. Sun Gala won or placed in 4 New York stakes defeating the top stakes stars of the decade. Breed to a New York stakes winner at a reasonable fee. Sun Gala is the best stallion value in Maryland. A magnificent individual with excellent conformation, he is exceptionally fertile. Ninety percent of the mares he was bred to in 1976 were pronounced in foal.

Sun Gala defeated in New York

- SUCCESSOR ($532,254)
- BOLD HOUR ($548,190)
- MR. RIGHT ($667,193)
- FLAG RAISER ($351,915)
- DISCIPLINARIAN ($138,498)
- JIM J. ($212,371)
- TUMIGA ($220,740)
- SPRING DOUBLE ($438,317)
- FAVORABLE TURN ($217,859)
- REFLECTED GLORY ($180,034)

We invite you to stop and see him. Please call for directions.

Easy winner of Aqueduct's $57,200 Stuyvesant Handicap

*Stallions which entered stud in Maryland in the last 5 years and won two or more stakes in New York.

$750 Live Foal
Special consideration to approved mares.
Property of Ron and Kaye Gibellino

ZANNETTA FARM

Woolens Rd., R.D. #8, Elkton, Md. 21921
(301) 398-5910 BOARDING — LAYUPS (301) 398-5911

The Blood of Champions

World's Leading Breeder—1966-1975

102 Stakes Winners

$15,719,249 Money Won

Broodmare Reduction/Partnership Liquidation
96 Mares (70 in foal to Leading Stallions)
November 15 (Monday)—Keeneland

LESLIE COMBS II
Spendthrift

For more information write BROWNELL COMBS,
P.O. Box 996, Lexington, Ky. 40501, Phone (606) 299-5271

How to breed a stakes winner.

Exceedingly — Sire of 10% stakes winners from starters

This young stallion is transmitting his own exceptional quality and durability to his offspring. A cumulative average earnings index of 1.60 through 1975 puts Exceedingly in the top 10.3% of stallions in North America. Per capita earnings in 1975 were $8,184. Twenty-three of his 30 starters raced at 2. Seven of his 11 starters from his first crop (5-year-olds), are still racing. Ten per cent of Exceedingly's starters are stakes winners. In addition to SW's OUTMODED ($104,243), EXTREME TELA ($64,643), ANNIE ACTIVE ($50,551), Exceedingly has sired many fine winners of over twenty thousand dollars each, including Chrissie's Beau, Vastly, Percentage Play, Mabs a Babs, Berkley Barrister, etc.

Exceedingly — Brilliant racehorse, retired sound

No ordinary racehorse, Exceedingly was often brilliant, always sound. He beat Damascus in a stirring stretch drive in 1967, the year Damascus was unanimously voted Horse of the Year. The time for the 1 1/16 miles was just ⅖ off the track record. In addition to this victory, Exceedingly won five other stakes and placed in six more at distances up to 1⅛ miles. He successfully competed from two till five and totaled nearly $200,000 in purse money.

Exceedingly — Richly endowed with the blood of champions

Exceedingly is by Third Brother, a *Princequillo stallion which lived to sire only four crops, but from those few foals came 1965 Horse of the Year Roman Brother! Bred to be a successful sire, Third Brother was a half-brother to First Landing and a full brother to Hill Prince. Exceedingly is the first foal out of the winning mare Exceed, by the outstanding broodmare sire Better Self.

Exceedingly stands for $1,000 live foal and is the property of a syndicate. Standing at J. William Boniface's **BONITA FARM,** 2515 Creswell Road, Bel Air, Maryland 21014 (301) 734-6906, 879-5324 or 734-6112.

Exceedingly

"Secretariat got his legs braced with Absorbine after every workout."

-Lucien Laurin, twice Horse of the Year Trainer.

"And you can believe he never got anything but the best."

"Having legs braced with Absorbine is part of a routine I've followed for years."

"And Absorbine is great for a rubdown, too."

Absorbine Veterinary Liniment for the effective treatment of temporary muscular soreness and stiffness. Absorbine Hooflex for proper hoof care, because it helps maintain pliable hooves.

For trainers like Lucien Laurin they're an important part of the daily routine. And for you?

ABSORBINE

The horse world's most trusted name

W.F. Young, Inc. Springfield, Mass. 01101

You'll want to be in California for the CTBA Fall Mixed Sale

700 Thoroughbreds

An Outstanding Variety of Top National Bloodlines.

Horses of Racing Age
Broodmares
Weanlings
Yearlings
Stallions

Featuring:

COMPLETE DISPERSAL of the ESTATE of J. J. ELMORE SR.
KAMA FARMS DISPERSAL
FAIRFIELD FARM DISPERSAL

Plus Quality Consignments From Many of the West's Finest Racing and Breeding Operations.

November 8-10, 1976

CTBA Sales Pavilion Hollywood Park, California

(Just 10 minutes from Los Angeles Int. Airport)

For Catalogues, please contact:

CTBA Sales
201 Colorado Place
Arcadia, California 91006
Telephone: (213) 445-7250

CTBA SALES

For Business or Pleasure.

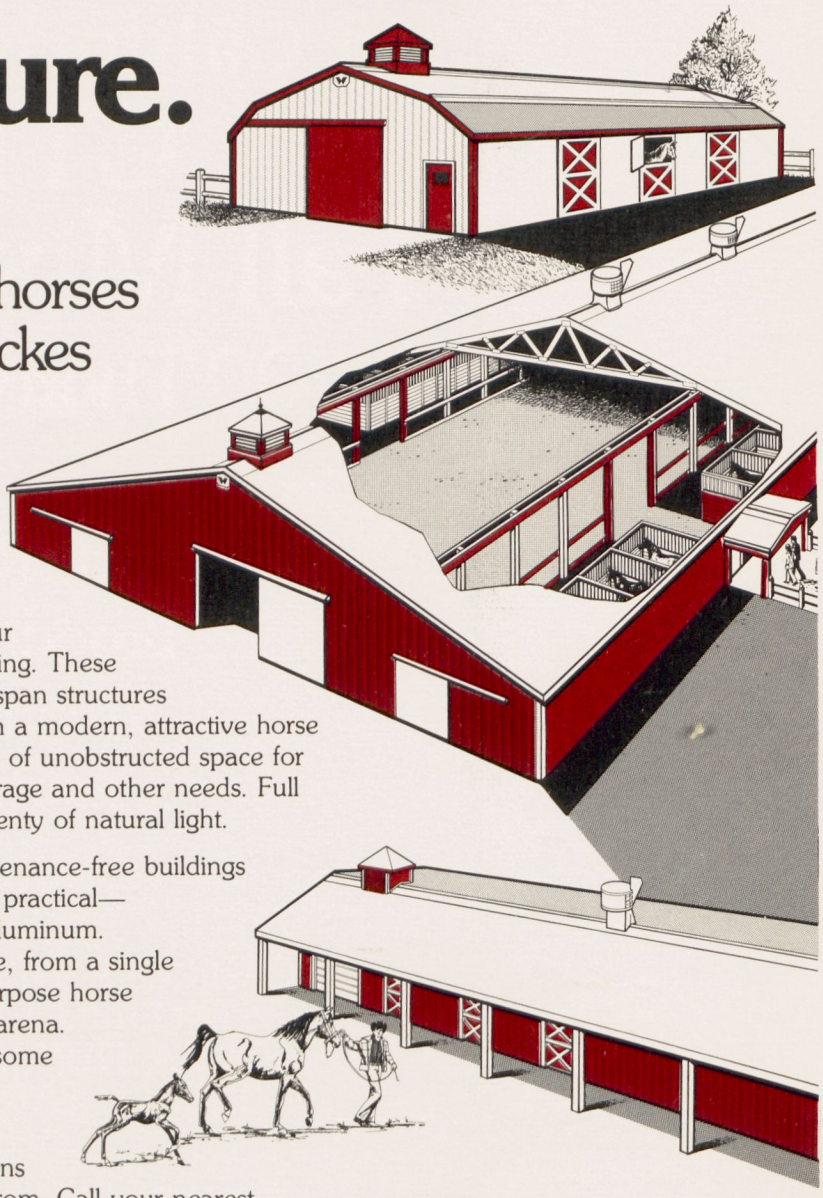

Protect your investment in horses with a new Wickes Building!

Whether you're in it for fun, profit, or both, good horse care comes easy when you keep your animals in a Wickes horse building. These professionally engineered clear span structures give you everything you need in a modern, attractive horse facility at low budget price. Lots of unobstructed space for stalls, riding area, tack, feed storage and other needs. Full height clearance wall to wall. Plenty of natural light.

Strong, weathertight, maintenance-free buildings that are as beautiful as they are practical—with exteriors of color steel or aluminum. Available in any size you require, from a single horse stable to a large, multi-purpose horse building, with or without riding arena. Equipped by Wickes with handsome wood-and-aluminum box stalls if desired.

Many standard building plans and custom options to choose from. Call your nearest Wickes Buildings Center for more information.

Wickes Buildings
A Division of The Wickes Corporation

Jefferson, Maryland • Box 67 • (301) 473-5555
Culpeper, Virginia • Box 135 • (703) 937-5252
Ephrata, Pennsylvania, Box 300 • (717) 733-2312

Call Collect or mail coupon to nearest office. MR-1002

Name _____
Address _____
Town _____ County _____
State _____ Zip _____
Phone _____

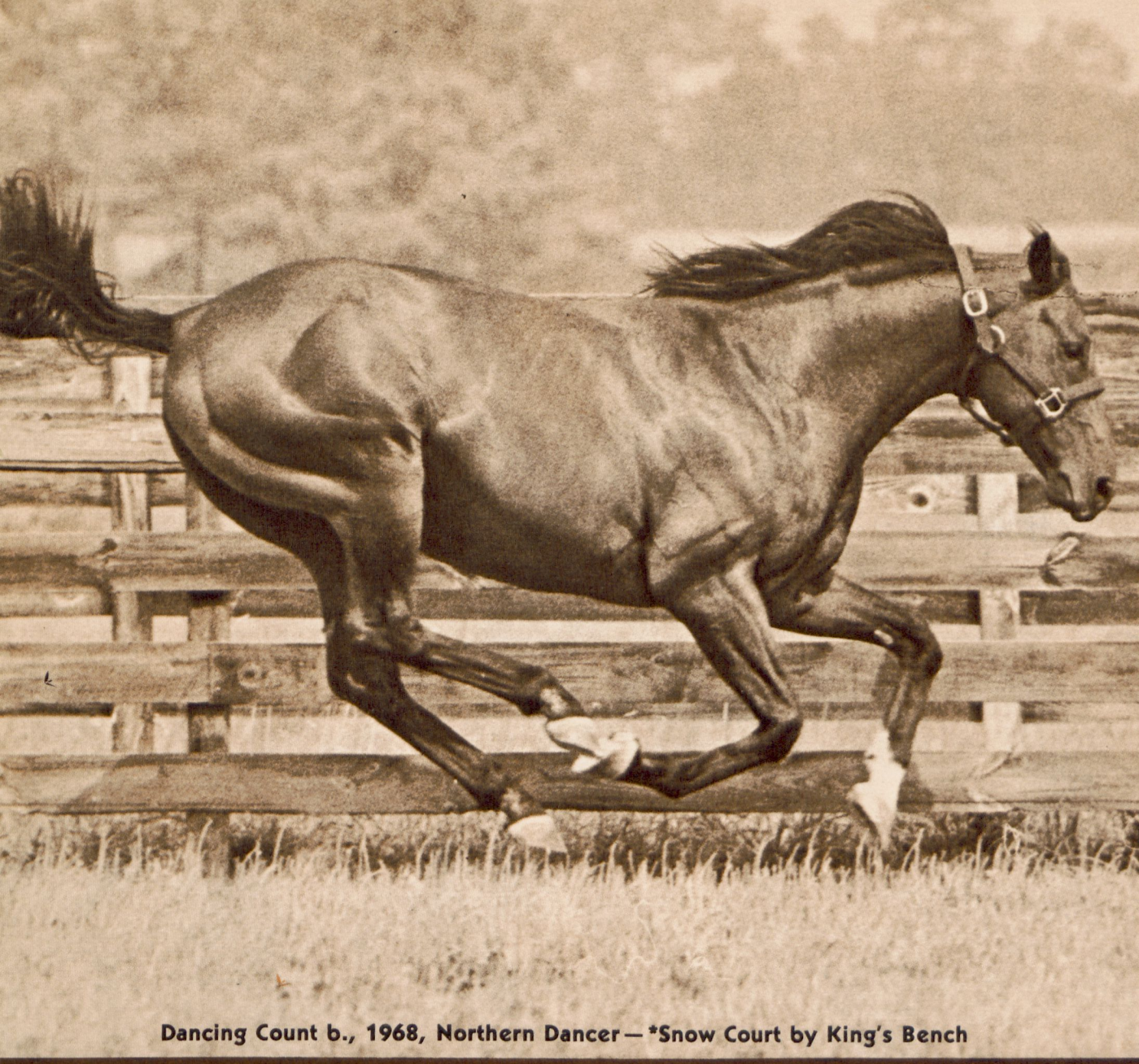

Dancing Count b., 1968, Northern Dancer—*Snow Court by King's Bench

For one more year, Dancing Count's stud fee will remain at $1,500! Even though—

- From his first 18 foals he sired two filly stakes winners.
- His 2-year-old daughter of 1975 (Thirty Paces) was champion Maryland-bred filly.
- His sire, Northern Dancer, continues to lead all Maryland stallions.
- Leon Rasmussen, writing in the "Daily Racing Form," cites him as a stallion likely to succeed.

Not wishing to move to a higher stud fee too quickly, the Dancing Count syndicate has voted to repeat the horse's 1976 fee in 1977. Another full book seems certain.

Dancing Count is the property of a syndicate, standing at THORNMAR, Chestertown, Md. 21620. Mr. and Mrs. Charles McGinnes (301) 778-1116. Dr. James V. Stewart, Syndicate Manager, Woodbine, Md. (301) 442-2471.

*Explode II

winning the Carolina Cup

b.h., 1966
- Exbury
  - La Haar
    - Vieux Manior
    - Mince Pie
  - Greenwood
    - Mossborough
    - Stargrass
- Mitraille
  - Big Game
    - *Bahram
    - Myrobella
  - Mitrailleuse
    - Mieuxce
    - French Kin

***Explode II is by Exbury, stakes winner in France and England, out of Mitraille, stakes-placed in England. He is the winner of six races in England and France, including the Convivial Stakes in England, four wins in the U. S., two of them being the Tom Roby Steeplechase Handicap and the Carolina Cup.**

***Explode II is a strong, solid horse with great distance speed, still holding the record for 2⅛ miles over hurdles at Delaware Park. He has an outstanding disposition and would make an excellent sire for hunters and jumpers as well as race horses. His first foals may be seen at Rainbow Valley.**

$300 Live Foal

Owner:
Ms. Toinette Phillips

Standing at:
Rainbow Valley
Union Bridge, Md.
(301) 875-2284

INTER-HORSE
EQUESTRIAN CENTER

Inter-Horse offers the horseman and his horse the following courses which will guide its students toward a better working knowledge of their chosen field, and give them the basic abilities needed to compete in all phases of today's horse world.

Our staff of instructors has been carefully selected on the basis of their many years of experience and qualifications in their respective fields.

COURSES OFFERED

1) Training of the **show hunter, show jumper,** and **show rider.** (Equitation, Medal, Maclay, etc.)
2) Preparation of the combined training **event horse** and **event rider** for each phase.
3) **Dressage** in all levels.
4) Training of the **flat race** and **steeplechase** horse and jockey.
5) Training of the unbroken and green horse in any of the above.
6) Practical veterinary instruction and application by resident veterinarian.
7) Instruction and participation in stable and farm management from feeding to foaling.

PHYSICAL ATTRIBUTES OF INTER-HORSE

1) Indoor and outdoor rings with all kinds of jumps.
2) Outside hunter course and a steeplechase turf gallop with NSHA regulation fences available.
3) Adjacent 7/8 mile training track recognized by the *Daily Racing Form* for published works and gate cards.
4) Access to three of America's finest foxhunts.
5) All situated on an historic Virginia estate with fifty oak stalls and double board-fenced paddocks.

EXTRACURRICULAR ACTIVITIES

1) Indoor winter and outdoor spring schooling shows.
2) East Coast A circuit showing for hunters, jumpers, and dressage.
3) Year-round flat racing and steeplechasing with seasonal point-to-point circuit participation.
4) Combined training events and dressage competitions, local and regional.
5) Seasonal foxhunting and polo.
6) Monthly clinics by top national and international horsemen in each course offered.
7) International equine-oriented travel and participation.

COURSE SERVICES INCLUDE

1) Complete care of the horse (feeding, bedding, grooming, turning-out).
2) Private or semi-private instruction of horse and rider.
3) Training of the horse by Inter-Horse staff in any of the offered course areas.
4) Accommodations at Inter-Horse's main house or in private farm cottages.

For information on course fees, dates, and resumes of staff instructors, please telephone, telex, visit or write:

INTERNATIONAL HORSE & LAND COMPANY
Box 1182, Middleburg, Virginia 22117
Business Office: (703) 687-2211 Horse Center: (703) 687-5268
TELEX 440154

The Sporting Calendar

Maryland Tracks

Laurel — Oct. 22 to Dec. 31.

Maryland Stabling Schedule

Track	*Dates*	*Stalls Available*
Bowie	Sept. 1–Oct. 31	800
	Nov. 1–Dec. 31	700
Laurel	Oct. 16–Dec. 31	800
Pimlico	Oct. 1–Nov. 30	400
	Dec. 1–Dec. 31	700
Timonium	Sept. 1–Nov. 30	300
	Dec. 1–Dec. 31	Closed

Out-of-State Tracks

Aqueduct — Oct. 25 to Dec. 31.
Bay Meadows — Sept. 7 to Dec. 21.
Belmont Park — Aug. 30 to Oct. 23.
Calder — May 15 to Nov. 6.
Charles Town — March 15 to Dec. 4.
Churchill Downs — Nov. 1 to Nov. 27.
Keeneland — Oct. 9 to Oct. 30.
Keystone — June 11 to Dec. 31.
Monmouth Park — June 11 to Nov. 13.
Penn National — April 28 to Nov. 28; Dec. 1 to Dec. 31.
Suffolk Downs — Sept. 20 to Dec. 19.

Out-of-State Auctions

C.T.B.A. Mixed Sale, Hollywood Park, Inglewood, Cal. Nov. 8 and 9.
Fasig-Tipton Co. Selected Broodmares and Weanlings Sale, Lexington, Ky. Nov. 13.
Kentucky Breeders Sales Co. Mixed Sale, Lexington, Ky. Nov. 14.
Keeneland Breeding Stock Sale, Lexington, Ky. Nov. 15-18.
Fasig-Tipton Co. Mixed Sale, Lexington, Ky. Nov. 19.
Fasig-Tipton Co. Horses of Racing Age Sale, Belmont Park, Elmont, N. Y. Nov. 22 and 23.

Maryland Auctions

Maryland Fall Mixed Sale, Fasig-Tipton Co., Sales Pavilion, Timonium. Information: (301) 252-2100. Oct. 27, 28 and 29.
The Eyler Stables Horse Sales, Thurmont. 271-7426 or 271-7411. Nov. 5, and Dec. 3.

Maryland Agricultural Fair & Show Schedule for 1976.

Eastern National Livestock Show, Oct. 27–Nov. 1.

Hunt Race Meetings

Monmouth, Red Bank, N. J. Oct.23.
Genessee Valley, Geneseo, N. Y. Oct. 23.
Essex, Far Hills, N. J. Oct. 30.
Pennsylvania Hunt Cup, Unionville, Pa. Nov. 6.
Montpelier, Montpelier Station, Va. Nov. 13.
Colonial Cup, Camden, S. C. Nov. 27.

Shows, Trials, Combined Training

Pennsylvania National Horse Show, Harrisburg, Pa. (717) 233-1335. Oct. 15–23.
Green Spring Hounds Pony Club Show, Green Spring Hounds Hunt Club, Mantua Mill Rd., Glyndon. 771-4607 or 329-6279. Oct. 23.
Oakdale Driving Meet, Oakdale Farm, Daisy. 340-1120. 12 Noon. Oct. 24.
Oakview Stable Jr./Sr. Hunter/Pleasure Show Series, Davidsonville. 798-1635 or 261-4626. Oct. 24 and Nov. 14.
WASHINGTON INTERNATIONAL HORSE SHOW, The Capital Centre Sports Arena, Landover. (202) 298-7607. Oct. 24–31.
Hereford PTSA Horse and Pony Show, Black Rock YMCA, Butler. 472-2494. Oct. 30.
Green Spring Junior Hunter Trials, Jackson's Hole, Upperco. 833-5551. Oct. 31.
Tranquillity Manor Farms Fall Schooling Shows, Monkton. 666-2518 or 667-4448. Oct. 31 and Nov. 28.
National Horse Show, Madison Square Garden, N. Y. (212) 688-4655. Nov. 2-7.

Harford Day School Horse and Pony Show, Harford Co. Equestrian Center, Bel Air. 272-0836. Nov. 6.

Maryland Pony Breeders Showing and Judging Clinic, Spring Hill Horse Center, Bel Air. 374-9580. Nov. 7.

Royal Horse Show, Royal Coliseum, Toronto, Ontario, Canada M6K 3C3. (416) 366-9051. Nov. 12–20.

Shows in capital letters are members of the Maryland Horse Shows Association.

American Trainers Change Date

Because of a conflict with a dinner scheduled by The Jockey Club, the American Trainers Association has moved its 42nd annual meeting from October 22 to October 21. MacKenzie T. Miller, president of the association, says the meeting will be held at Belmont Park in the Paddock Room at 6:30 p.m. In addition to other business, election of officers will be held.

Swamp Fever Test Results

A total of 790,107 tests were conducted for equine infectious anemia (EIA or swamp fever) during the year ending June 30, 1976. Of these, 10,076 or 1.28 percent were positive, according to the U. S. Department of Agriculture (USDA).

Swamp fever affects only horses, ponies, mules, donkeys and zebras. There is no vaccine to prevent the disease and no known cure. The virus is spread from infected to healthy animals by biting flies and contaminated instruments such as hypodermic needles.

EIA tests were conducted in 110 state or private laboratories approved by USDA. The Coggins test was accepted in August, 1973, as the official method for detecting carriers of the EIA virus.

Mr. T. M. "Tommy" Mitchell
of Limerick, Ireland,
now associated with Neathmar Stables,
is presently able
to accept several horses
for breaking, training, legging up.

Whitefield Farm
(¼ mile south of Jacksonville, Md.)
Whitesworth Rd.
Jacksonville, Md. 21131
(301) 628-1067 or
if no answer (301) 692-5405

Letter To The Editor

More On National Rally

Sir:

In response to several inquiries about the 22nd National Rally and Sally O'Connor's reporting of it, I feel obliged to write, even though I was not able to attend the Rally itself, as I was in England helping to chaperone the U.S.P.C. International Games Team.

I believe it is now generally agreed that the cross-country at the National Rally was a tough preliminary course. Those riders in Pony Club who additionally compete at preliminary level in combined training apparently had little difficulty with the course, while the average Pony Club B, on the average horse, did have some troubles. Occasionally, an individual with relatively little USCTA experience, such as Debbie Given of Fair Hill, had clean rounds. In short, the difficulties experienced by the riders representing the Maryland Region came not from any particular inability or lack of skill, but rather because they are average B's with average horses. In some cases, they are above average, as evidenced by the Redland Hunt team's excellent score in stable management, and the fact that one of the individuals on the team passed his A test the following week.

B Pony Club riders are not preliminary event riders; as one good experienced friend of Pony Club put it, the similarity stops with the maximum heights of fences. One cannot expect the average horse which most Pony Club children can afford to carry them successfully through preliminary level, and, indeed, it is not required. Obviously, the higher quality, better trained, more expensive horse, if adequately ridden, gives a great advantage in the pursuit of victory. But the objectives of Pony Club are not solely or principally confined to this pursuit. What was missing from Mrs. O'Connor's article was the satisfaction and pleasure expressed by all of the B's representing the Maryland Region, which came from working together in an enjoyable and learning experience.

The memories of disappointments and even disasters were more than offset by the friendships and knowledge gained.

As long as the competitors grow in knowledge and the comradeship that comes from sharing experiences, and as long as they can, without undue financial hardship, be safely sent to a National Rally, the Maryland Region will continue to send them and be proud of them.

In addition to the above, although we are called the Maryland Region, in all fairness to the other Clubs in Maryland which are in other Regions, some mention should be made as to their accomplishments at National Rally, particularly since the article in THE MARYLAND HORSE was to report back to the subscribers in the State how their teams fared.

Arlington — Fairfax Pony Club, located in Virginia and the Capital Region, finished a very good fourth, with team members Susan Kaufman (captain), Ginia Sheens, Leslie Hood, Ellen Clement, and Cathy Skidmore. The Capital Regional Team finished 17th, having had very tough luck with the cross-country. The team was made up of Jane Pritchard and Ann Adams from Seneca Valley Pony Club, Cheryl Burke (captain) from Howard County Pony Club, Carol Clark from Woodlawn Pony Club, and Laurel Flax from Potomac Pony Club.

I thank you for your time.

Very truly yours,
James K. Ligon
Regional Supervisor
Maryland Region of the USPC
Sandy Spring, Md.

Confidentially Speaking *by Nancy Boyce*

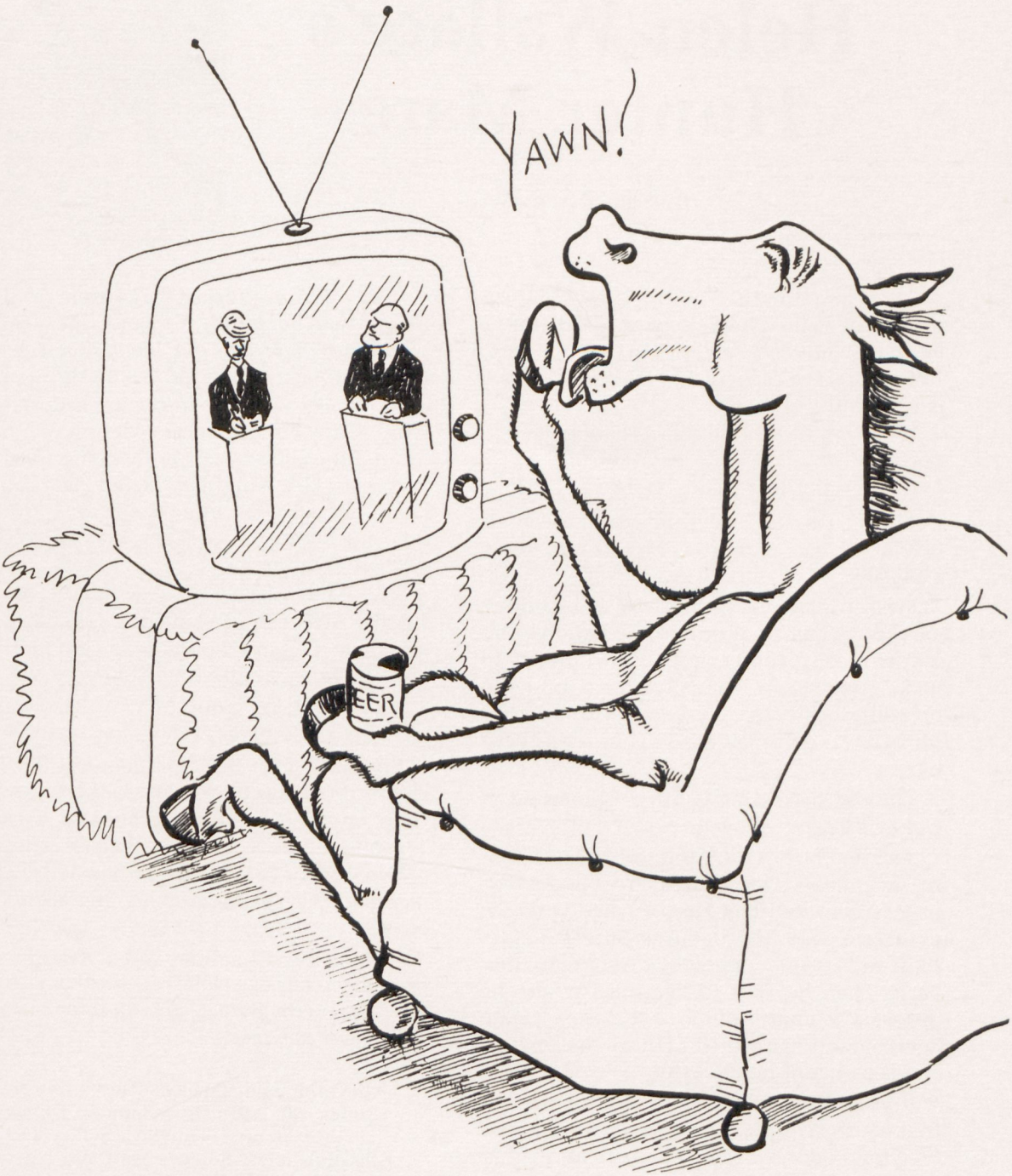

Debby's Turn Descendant of Helen Wallace's Hunter Mare

By Snowden Carter

The grandmother who teaches English and Latin at the Hill School in Middleburg, (Va.) may not be a celebrity to her students, but around the race tracks Helen G. Wallace is something special.

What's the little gray-haired lady's claim to fame?

Why she's the owner and breeder of Debby's Turn, the 2-year-old Maryland-bred filly who has won five stakes and over $100,000.

Mrs. Wallace is amused by her sudden success as owner of one of the nation's top 2-year-olds. "You've got to attribute it to luck," she says. "Actually, I got into the breeding business only because the mare I hunted was getting too old to hunt. So I bred her."

The old mare was Gunny, granddam of Debby's Turn.

Assisted by her husband, John, Mrs. Wallace maintains a three-mare breeding operation at their Red Hill Farm located between Leesburg and Middleburg. Side by side, John and Helen work every morning in their barn. Then he's off to Leesburg where he operates a multi-million dollar real estate agency, and she's off to Hill School where she is assistant headmaster.

It was Mrs. Wallace's love for foxhunting that got the couple started in Thoroughbred breeding, but now Mr. Wallace (a non-rider) is an equal participant, sharing with his wife all the joys and heartaches of the horse business.

Born in Alexandria (Va.), Mrs. Wallace moved with her family to Chevy Chase (Md.) when she was 6 years old. Her father, the late Chester Gwinn, loved to hunt. He became an honorary whipper-in for the Riding and Hunt Club Hounds (now defunct) which hunted the country currently being used by Potomac. His daughter, Helen, learned to share her father's enthusiasm and, by the time she became a teenager, was an accomplished foxhunter.

Says Mrs. Wallace: "I was in the class of 1941 at Sweet Briar, but John looked more attractive than my diploma. So I got married and left college before my senior year."

As things turned out, Mrs. Wallace was to land her diploma as well as her husband.

She waited on the diploma until her two children (a son and daughter) were grown, then enrolled in night school at George Washington University. In 1960 she returned to Sweet Briar to take comprehensive examinations which could qualify her for a diploma.

With a broad smile and a twinkle of triumph in her eyes, she reports that she not only gained the Sweet Briar diploma but was graduated *cum laude.*

Above, three of Debby's Turn's five stakes wins: the Polly Drummond at Delaware, Keystone's Schuylkill Stakes and the filly division of Bowie's Marlboro Nursery.

Mr. and Mrs. John Wallace (right) operate Red Hill Farm near Leesburg (Va.).

Jack Dewell (2)

Debby's Turn's half-brother, a weanling by Bold Ambition, is led by Mrs. Wallace, the assistant headmaster of Hill School.

Debby's Turn continued

"My first grandchild had been born," recalls Mrs. Wallace. "So they made quite a big deal over it at Sweet Briar. Here was this old grandmother graduating with all those girls."

Not satisfied with a bachelor's degree, Mrs. Wallace continued her work at George Washington and in 1965 earned her master's in secondary education.

Since 1970 she has been teaching seventh and eighth graders at Hill School and several years ago was additionally honored with the title of assistant headmaster at the 116-student private school.

"That title," she adds with her easy laugh, "caused a bit of a problem. At first the thought was that I should be assistant headmistress. But since there was no headmistress, this seemed inappropriate. Finally, despite my sex, it was decided that I was actually the assistant headmaster."

One might think that Mrs. Wallace had no time for horses while raising her children, attending night school and then becoming a teacher.

But Helen never once dropped her enthusiasm for foxhunting.

Her father had purchased Red Hill Farm in 1935. At that time it boasted 640 acres. Mr. Gwinn used the property during his lifetime only as a weekend retreat and absentee landlord cattle farm. When he and his family vacationed at the farm, they bunked in an old stone slave house which still stands on the property.

It was in 1951 that John and Helen Wallace moved permanently to Red Hill.

They remodeled and enlarged an old farm house, while also selling off some of their acreage (the farm now comprises 270 acres). Mr. Wallace at that time was a management analyst for the federal government, working out of Washington.

After finishing the decorating of her new home, Mrs. Wallace turned her attention to hounds and hunting

"It was in 1956," she recalls, "that I bought Gunny (by Lovely Night out of Ration by Hard Tack). I wanted a good, green hunter cheap. So George Ohrstrom priced Gunny to me at $500. She was a 4-year-old with good size and wonderful manners."

Up until that year Helen had hunted with Loudon and Middleburg. But she was finding the Saturday meets difficult to attend because of her busy schedule. So she decided that Sundays would suit her better — the only problem being that there were no clubs going out on Sundays.

"So," says the resolute lady, "I decided to form my own pack. I wound up with 33 hounds. We went out only on Sundays and had a superb time. My huntsman was a real old black man who was half Indian and half Negro. He died in 1968 at age 83. He was our night watchman then for foaling mares. He was watching Gunny who was about to give birth to Gunnysdeb when one night he didn't come to work. The next morning I found out he had died."

Gunnysdeb is the dam of Debby's Turn who has captured the Toddler, Polly Drummond, Schuylkill, Timonium Futurity and Marlboro Nursery stakes.

But in 1968 Mrs. Wallace had never even had a starter — much less a stakes winner.

"You see," says Mrs. Wallace, "horse racing was something I had never even given much thought to. First as a child and then as a woman, I got my kicks out of riding.

"I bought Gunny as a hunter, and she was perfect. I rode her in a few hunt races and had a tremendous amount of fun. If she had

been a gelding, I would never have gotten into the race horse business."

But since Gunny was a mare, Mrs. Wallace decided in 1962 that her 10-year-old should be retired and bred. Mated that year to Cataclysm, she produced the following spring a colt which was to be named Bright and Early.

"Then," continues Mrs. Wallace, "I changed my mind and decided to use Gunny again as a hunter. I didn't breed her again until 1966."

To the 1966 cover of Debbysman, Gunny foaled Gunnysman the following spring.

Not quite knowing what to do with Gunny's earlier foal, Mrs. Wallace sought advice from friends. There was no real reason to believe that a colt by Cataclysm out of a hunter mare by Lovely Night would do anything much at the race tracks.

But Mrs. Wallace succumbed to temptation.

She sent the colt as a 2-year-old to Carroll Lee. In February of his 3-year-old year he was just about ready to make his first start when fire broke out in the Bowie stable area. Bright and Early died in that blaze, his potential never determined.

"I was badly upset," recalls Mrs. Wallace. "But by that time I had gotten a little bit educated and a little bit hooked on racing. I had sent Bright and Early to Carroll Lee because people had told me that he raced at Charles Town and that my horse didn't have enough pedigree for the Maryland milers. I decided that my next horse would have a mile track trainer. My major goal was to produce a horse good enough to win at the big tracks in Maryland."

When Gunny's second foal (Gunnysman) grew old enough to break, he was sent to Tommy Field who used the Middleburg Training Center as his headquarters.

About Field, Mrs. Wallace recalls: "Tommy said, 'Well, we'll try him at the Maryland tracks, but if he doesn't have it, we can always ship up to Charles Town.' "

As things turned out, Tommy had no reason to look for lower echelon races.

Gunnysman outran his pedigree right from the beginning. At the end of the 1975 season, his record read: 83 starts, seven wins and $29,884 in purse money.

But it wasn't Gunnysman who brought fame and glory to Red Hill Farm. It was Gunnysman's full sister, Gunnysdeb (a foal of 1968) who altered the priorities of Mrs. Wallace's foxhunting establishment.

Gunnysdeb was, in the words of Mrs. Wallace, "a good allowance mare who couldn't quite make it in stakes." Tommy Field sent her out to win six races from 43 starts, then told Mrs. Wallace that if she were to continue training her ankles would have to be fired.

"She had raced three seasons," says Mrs. Wallace, "and I didn't want to abuse her. She earned over $30,000 for us, so I thought she deserved a chance as a broodmare."

The decision was a wise one. Mated to Turn to Mars (who stands at George Ohrstrom's farm) in 1973, Gunnysdeb foaled Debby's Turn the following spring at Fendall M. Clagett's Larking Hill Farm (where the mare was to be bred to Bold Ambition).

Despite Gunnysdeb's creditable racing record, there was no reason to suspect that the filly out of her would be of championship caliber. After all, the filly's sire had been unraced (because of a bowed tendon), and the filly's dam was out of a $500 hunter.

"But," says Mrs. Wallace, "we never had a hitch with Debby's Turn. She went into training as a yearling, has yet to buck her shins and continues to do everything just about perfect. John and I have just kind of lucked out on the whole thing, if you ask me."

Following the birth of Gunnysdeb, the old mare Gunny was to produce only one additional foal. That foal was Turn the Guns (by Turn to Mars) who is now a 3-year-old. Winner of two mile track allowance races in addition to a $30,000 claimer, Turn the Guns has accumulated over $16,000 in purse money through August 31.

Although still alive and wonderfully healthy, Gunny has failed to come in season since 1972. "We try her every spring," says Mrs. Wallace, "but she just won't have anything more to do with a stallion."

Her daughter, Gunnysdeb, is currently in foal to Svaha who stands at Little Hawk Farm in Crozier, Va. Gunnysdeb also has a weanling colt by Bold Ambition. She has no yearling, having been barren that year to Bold Ambition.

Debby's Turn continued

Mrs. Wallace says that the decision on stallions is left entirely to her husband "because he's the expert on pedigrees."

Acknowledging that this responsibility is indeed his, Mr. Wallace confesses that he is a little bit surprised to find himself so deeply involved in the race horse business.

A 1939 graduate of the University of Maryland (like his wife, he lived in Chevy Chase as a child), Mr. Wallace began his career as a magazine salesman for the Curtis Publishing company. His father (a Ph.D.) was at that time a plant pathologist for the Department of Agriculture.

Following in his father's footsteps, John Wallace eventually gained employment with the federal government, serving for 19 years in the IBM punch card division as a management analyst.

But in 1952 he took a fateful step which seemed at the time to be relatively unimportant. That was when he took out a broker's license with the thought that he might sell a little real estate as a sideline.

Eight years later he was doing so well with Virginia real estate, he resigned his government position. "From 1960 to 1970," says Mr. Wallace, "we sold over $60 million worth of property."

During that period Mr. Wallace grew too busy to handle the work by himself. So he prevailed on his wife to give up her teaching career (which she had begun at a Leesburg school in 1956) to help him in real estate. Mrs. Wallace also took out a broker's license.

When the Virginia real estate boom leveled off, Mrs. Wallace decided to return to the schoolroom. In 1970 she was hired by Hill School and has been there ever since.

Their son (who has three children) is a CPA in Leesburg. Their daughter (no children) is a chemist who operates with her husband a wine, cheese and sandwich shop in Leesburg.

As for John and Helen Wallace, they're alone now (except for a few dogs) in their spacious, well appointed home. But they have plenty to do. Every morning their alarm clock rings at 5:45. And then it's out to the barn for both of them — feeding first, then mucking out as another day dawns for the real estate man and the assistant headmaster. □

Old photograph shows Mrs. Wallace winning a hunt race with Gunny, who became Debby's Turn's second dam.

Why insure a house

and not a horse?

It's true—Many people insure their home and other property excluding coverage on the one thing they are most likely to lose–the investment in their horses. ¶ If a person insures real property, how can he afford not to insure live stock? *Chances are he will lose his horse before his home.*

HORSE INSURANCE SPECIALISTS

KOHLER BLOODSTOCK COMPANY, INC.

MIDDLEBURG, VIRGINIA
(703) 687-6366
C. Fred Kohler

711 GORMAN AVENUE
LAUREL, MARYLAND
(301) 725-8860
M. Tyler Kohler

Story by Ross Peddicord
Photographs by Jerry Frutkoff

Best Of Japanese Horses Now At Laurel

On the morning of Saturday, November 6, a horse named Fujino Pahshia, whose two owners and trainer have shipped him over 8,000 miles to win a horse race, will walk up the ramp of a waiting van and ride around the town of Laurel, Maryland, for 30 minutes.

The purpose of the ride is to let Fujino Pahshia know that he will race that afternoon. The race will not be run in the familiar surroundings of Tokyo, Kyoto or Chukyo, the scenes of his great triumphs in Japan, and his opposition will not be the Japanese handicap stars he has beaten with regularity since "he got good" last year at four. The transplanted Fujino Pahshia will attempt to become the first Japanese horse to win the Washington, D. C., International at Laurel Race Course.

His trainer, 53-year-old Hiroshi Shibata, is not performing Frank Whiteley-type training procedures just for fun. He has been at Laurel with his horse and a team of 4 assistants since September 22 to prepare for the race. Shibata means business and he has a group of seasoned pros accompanying his horse to look after every detail.

Included in the Japanese entourage are veterinarian Yotoukazu Furukawa and horseshoer Hideharu Miyaki, both employed by the Japan Racing Association, which governs big league racing in the Asian country.

Two Shibata employees who made the trip are Fujino Pahshia's groom, Kennichi Ishida, who has rubbed horses for the trainer for 17 years, including the 1969 Japanese Derby winner, Dai Symbol. Exercise boy Shigemi

Groom Kennichi Ishida and trainer Hiroshi Shibata pose with Fujino Pahshia, Japan's hope for the Washington, D.C., International. Hood is believed to minimize any distracting noises.

Yamahata gallops the horse and has worked for Shibata for 10 years. He is 23 years old.

Hiroshi Shibata is a thorough horseman who has been a trainer since 1956. His father, Kanji Shibata, was a famous Japanese jockey who rode for 35 years and later became a leading trainer.

The younger Shibata followed in his father's footsteps and also became a jockey. The major event which changed his life occurred while exercising runners for his father.

"I was riding a horse which was about the worst one in my father's stable," Shibata said, "and he was crazy to boot. We were going to the track in a set and the horse tried to leap on my father's best filly. I had to pull the horse down, knowing that in the process, I'd probably get hurt. The horse fell on me and crushed my leg. I was in the hospital for a year and still walk with a limp. One fortunate effect of the accident was that I missed fighting in the war (World War II). I probably would have been killed."

Shibata tried to make a comeback as a rider, but after several unsuccessful seasons, he turned to training. His first big opportunity occurred in 1957 when a horse he trained named Kazuyoshi won the Satsuki Shou (May Cup), one of the major classics for 3-year-olds in Japan. Kazuyoshi also ran second in the Derby and launched Shibata on his training career.

Japanese continued

Since then Shibata has run horses in the Derby five times and won the race in 1969 with Dai Symbol. He currently operates a public stable of 23 horses for 10 different owners and stables year-round at Tokyo Race Course, which is the Belmont Park of Japan's ten major race courses.

His owners are mostly businessmen and include a few doctors. All the horses he has at the track come as broken 2-year-olds (he gets in seven or eight each year) and every horse must win during a one-year period at a major track or be shipped out for regional racing.

Shibata lives with his wife, Takuko, and his two daughters, Masayo, 22, and Nobuyo, 20, in a suburban Tokyo house a 15-minute drive from the track. Both daughters are students at St. Paul's College in Tokyo and do not help around the track. However, Nobuyo is already at Laurel with her father and will be joined by her sister as the International draws near.

Last year Shibata, who trains (in his estimation) a small stable, won 27 races. However, his runners earned over $1,000,000 in purses, giving Shibata an income of $100,000 plus. Obviously, his horses are high quality and he considers Fujino Pahshia the best horse he has ever trained.

Shibata purchased Fujino Pahshia as a one-month-old foal for owners Shigeji Sanada and Kinji Takahashi, a pair of Tokyo businessmen, for $27,000. He was looking for a Derby prospect and sent the colt to the farm of one of his other owners to be raised. The colt is by the imported English stallion, Parthia, who is among Japan's top ten stallions.

'Every year it seems the Japanese are the first to arrive for the International, but finish last. This year we came to win.'

Fujino Pahshia was slow to come around, however, and while he won two minor

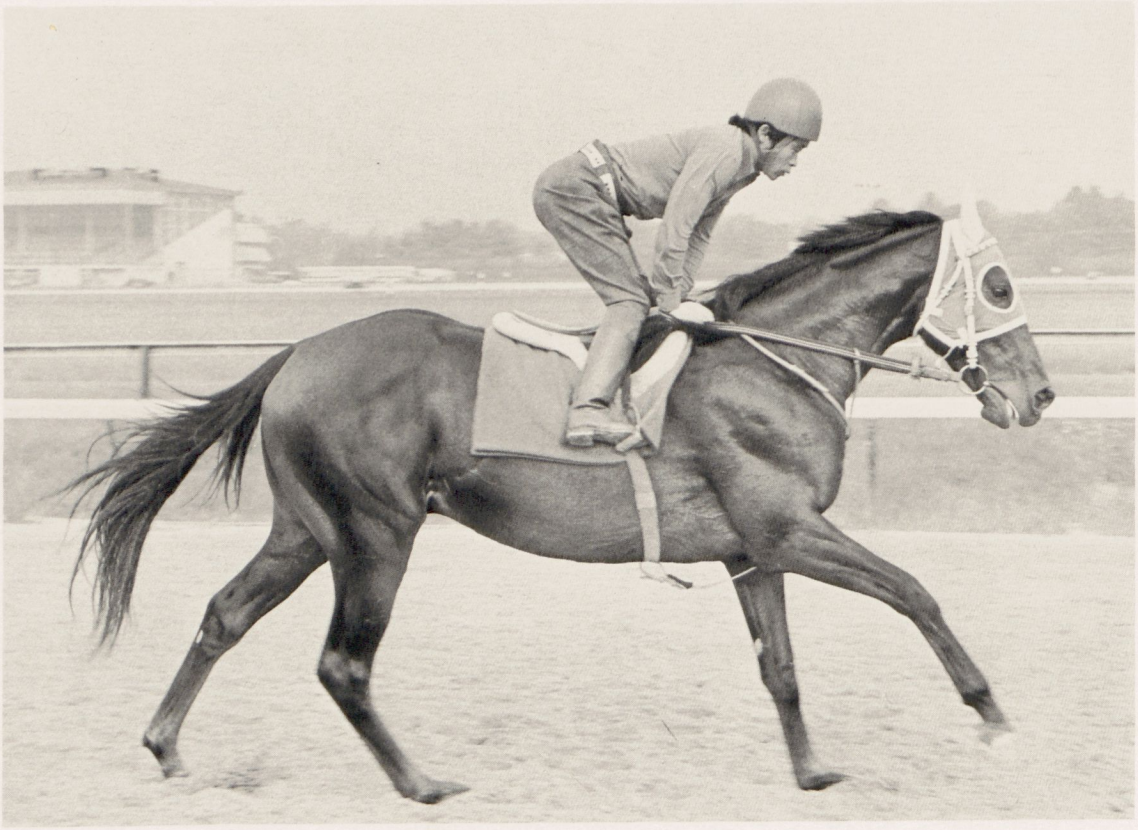

stakes as a 3-year-old, it was not until his 4-year-old season that he reached classic potential.

In February of his 4-year-old year, he won his first graded stakes, the Tokyo Shinbun Hai, and placed in three other major races. However, it was in November a year ago that he won the Tennou Shou (the Emperor's Cup), Japan's premier race for older horses. He followed that by running second in the Grade I Arima Kinen to close out his 4-year-old season.

This year at five, Fujino Pahshia has run five times, all in grass stakes. He ran fourth and sixth in a pair of Grade II stakes and then won three races in a row, including the Diamond Stakes, the Grade I Takarazuka Kinen and the Takamatsunomiya Hai. His seasonal earnings for 1976 amount to $318,-376 and his career total shows 11 wins from 21 starts and $796,000 in earnings.

Fujino Pahshia's last race was run June 27, but Shibata is confident that his charge will be ready for the November 6 race. He went into quarantine Sept. 13 in Japan, flew to New York Sept. 18, spent 72 hours in quarantine and arrived at Laurel Tuesday, Sept. 22. Two days later, he was on the Laurel track and has been galloping a steady two miles daily.

Shibata feels that the 13-hour plane trip and the quarantine time will be to his disadvantage, but the horse travelled well and has been training forwardly.

"I have been thinking about running in the International," Shibata said, "for the last year since he won the Emperor's Cup. And I have trained him accordingly."

Asked about his special training plans, Shibata only smiled, noncommittally, and said, "I have done a few things with him to make sure he'll run well."

Added his daughter, Nobuyo, "Every year it seems the Japanese are the first to arrive for the International, but finish last. This year we came to win." □

Although it lacked the drama of a truly high priced yearling, the 16th annual Eastern Fall Sales set new records last month with 170 head selling for an average price of $8,612.

Three yearlings (one filly and two colts) shared the honor of being the sales topper, each bringing final bids of $30,000 at the two-night auction. Not since 1971 had an Eastern Fall sales topper sold so cheaply.

The average price was, however, a record, up 16 per cent from 1975 and 9 per cent from the previous high of $7,863 in 1973. Last year's average was $7,397.

For the fifth time in the last six years, E. P. Taylor's Windfields Farm was the leading consignor. Offering 15 yearlings (without announced reserves), Windfields Farm sold 13. They brought $174,900 for an average of $13,454.

Closest to the Taylor consignment was that of Glade Valley Farms. Selling five head for $67,000, the Glade Valley yearlings attained an average of $13,400.

Two Virginia outfits took down the Number 3 and 4 positions.

In third place was the Meadow Stud (owned by the estate of Christopher T. Chenery) which sold three for $60,000. Miss E. S. Bromley was fourth, her three-horse consignment bringing $54,000.

The three $30,000 sales toppers came from different consignments.

Windfields Farm sold a Tentam colt (Hip No. 194) on the second night for that figure to

Col. Charles Baker, chairman of the Ontario Jockey Club.

The other colt came from Mr. and Mrs. John C. Mobberley's Summer Hill Farm. Selling as Hip No. 196, the bay son of *Grey Dawn II and All Ahead was purchased by William R. Prickett, agent.

The $30,000 filly was consigned by Meadow Stud and was bought on the first night by James Ryan's Ryehill Farm. Mr. Ryan is one of Maryland's largest builders (Ryland homes) and is steadily improving his Thoroughbred farm in Carroll county.

At the other end of the standings, there were several yearlings which sold for less than $4,000 but only one slipped below $3,000.

The absence of a six-figure yearling was regrettable from a promotional standpoint (Mr. Taylor had sold a $155,000 colt in 1972 and a $120,000 colt in 1973) but otherwise had little effect on the sale.

And the fact that a new record average was achieved without such an individual indicated that the sale was solid through the lower and middle strata.

Gross receipts of $1,464,100 were the second highest on record (bettered only in 1973) and marked the fifth consecutive year in which the million dollar mark was exceeded.

The weather both days was excellent — a light drizzle the first evening being short lived and of no real consequence. Ralph Retler did the announcing on both nights (regular announcer John Finney was in Ireland) with Laddie Dance and Steve Dance sharing the auctioning.

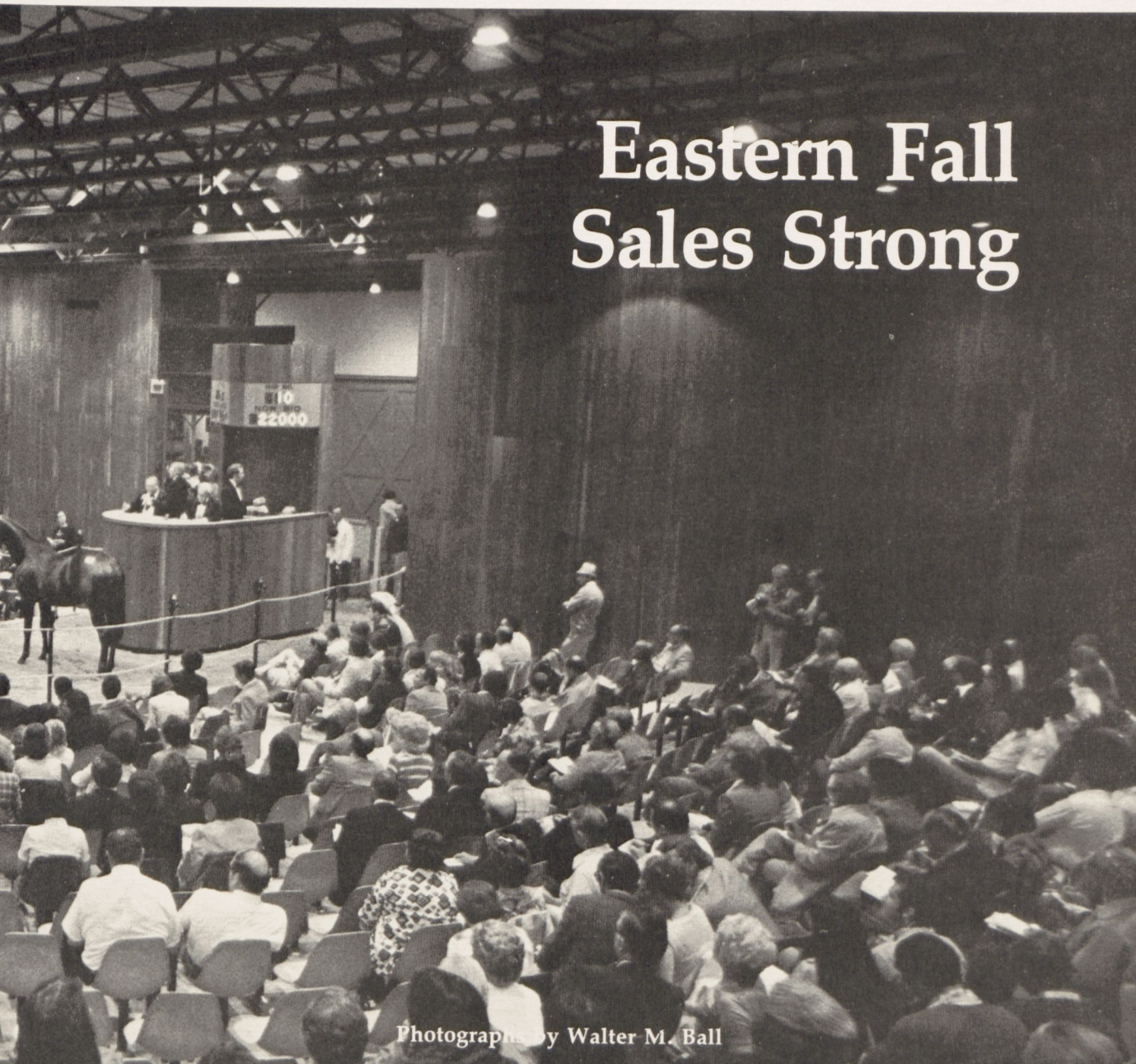

Eastern Fall Sales Strong

Photographs by Walter M. Ball

Monday Night Summaries

1—ch.c. Spring Double — Capture Eve; Mr. and Mrs. Hugh J. O'Donovan, Tyson Gilpin, Agt.; Tangit Stable; $7,500.

2—b.f. Dead Ahead — Casey's Clarice; Strathmore Stud; Dale K. Thiel; $5,000.

3—b.c. *Gallant Man — Cerelia; Denton Farms, Lewis S. Wiley, Agt.; Louise Brandt; $15,000.

4—ch.f. Bold Effort — Chafferer; Hay-Hill Farm (Mr. and Mrs. Joseph M. Nelson); Don Tesauro; $3,500.

5—ch.c. Happy Way — Chataday; Kendanny Farm; Clinton Lagrosa; $3,200.

6—b.c. Dead Ahead — Closed In; HoshieKon Farm; Neathery Batsell; $3,500.

7—dk.b.c. Son Ange — Cocktail Lady; Grassley Farm (E. H. "Jack" de Butts); Grover G. Delp, Agt.; $8,000.

8—gr.f. Limit to Reason — Cocoon; Edmarve Farm (Dr. A. E. Verdi); Carmen Garcia; $7,500.

9—dk.b.f. Bold Ambition — Coin a Phrase; Hal C. B. Clagett; Don Tesauro; $3,700.

10—gr.c. First Landing — Coin of the Realm; Miss E. S. Bromley; Morris H. Dixon, Agt.; $22,000.

11—b.f. Jig Time — Countess Ribot; Drs. Gary and Sandra Willwerth; Angela Price; $2,300.

12—b.c. T. V. Commercial — Croon; Windfields Farm; NOT SOLD.

13—b.c. Chompion — Dancing Debutante; Worthington Farms, Agent; NOT SOLD.

14—b.c. Spring Double — Decalane; Glade Valley Farms, Inc.; NOT SOLD.

15—b.f. Sail On-Sail On — Dozen Roses; Dale L. Thomas and Maj. Gen. Frank I. Izenour; Dean A. Schneider; $3,700.

16—gr.c. Banderilla — Dr. Hester; W. Scott Willard, E. C. & Keveney B. Mundy, Agts.; S. R. Ross; $4,200.

17—b.f. Hasty Road — D's Dilemma; E. Delong Bowman, Lewis S. Wiley, Agt.; J. Wright; $8,500.

18—b.c. Highbinder — Eeny Meeny; The Anvil (Milton & June Hawley); William E. Parrington; $2,800.

19—ro.f. Restless Native — Elaine W.; Glade Valley Farms, Inc., Agt.; Don Tesauro; $5,800.

20—ch.f. *White Gloves II — Endicate; Drs. Gary & Sandra Willwerth; Mrs. Marie A. Moore; $10,000.

21—b.c. Fleet Nasrullah — Enthusiasticly; Pennyacres Farm; Mrs. E. L. Dinning, III; $27,500.

22—b.c. Rollicking — Eternal Path; Glade Valley Farms, Inc.; Beelu Farm; $15,000.

23—b.c. Restless Wind — Everglide; Roslyn Farm, James W. Hechter, Agt.; Ben Perkins, Agt.; $8,000.

24—ch.f. Misty Flight — Every Port; S. J. Bell; NOT SOLD.

James Ryan is congratulated by Ed Stevens after bidding $30,000 for Meadow Stud's *Herbager filly from Orissa. Penny Tweedy, who represented Meadow, purchased its Minnesota Mac filly for her own account.

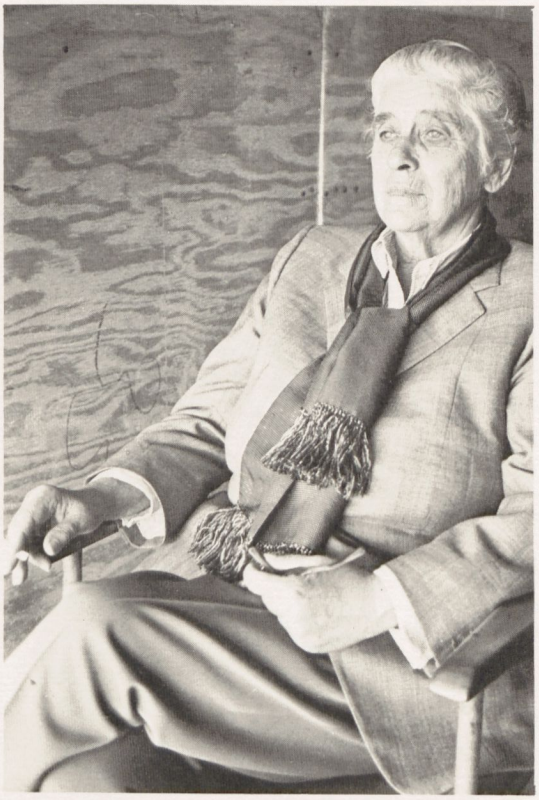

25—gr.c. Cyane — Extravehicular; Elizabeth F. Sterner, Kohler Bloodstock Agency, Agt.; Robert DeBonis, Agt.; $9,700.

26—b.f. Search for Gold — Facile Princeps; J. Donald Griffith; Charles A. Cuprill; $5,300.

27—b.f. Angle Light — Festive Flight; Hidden Lane Stables, Kohler Bloodstock Agency, Agt.; Langhorne Wiley Canning; $3,700.

28—ch.f. Exceedingly — Fille Pour France; Charlton (Mr. & Mrs. Richard D. Abbott), Agt.; Thomas E. Lugenbeel; $5,000.

29—*dk.b.c. King Emperor — Flare; Ballycommon Stud, Tyson Gilpin, Agt.; Mrs. Albert Lowenthal; $20,000.

30—b.c. Viceregal — Foolish Moll; Windfields Farm; J. B. Bond, Agt.; $12,000.

31—b.g. Illustrious — Four Rivers; Mrs. L. L. Voigt, Lewis S. Wiley, Agt.; Harrison E. Johnson; $3,600.

32—ro.c. Jim J. — Foxiness; Miss E. S. Bromley; Sidney M. Baer; $12,000.

33—gr.c. Fern Dancer — Frosty Miss; Mrs. Howard A. Kelly, Jr.; Ruben Segall; $4,000.

34—b.f. Etonian — Future Event; Grassley Farm (E. H. "Jack" de Butts); Charles A. Cuprill; $3,700.

35—ch.c. Ambernash — Galla Sky; Dr. George G. Rosenberger, Worthington Farms, Agt.; Dan Perlsweig, Agt.; $5,000.

36—b.f. Dead Ahead — Garment Gal; Mrs. H. Robertson Fenwick, Worthington Farms, Agt.; Carol Fenwick; $10,500.

37—b.c. Search For Gold — Gay Hawaii; Windfields Farm; James J. Cashmore; $17,500.

38—b.c. Tentam — Gay Matelda; Meadow Stud (Estate C. T. Chenery); Fourbros Stable; $14,500.

39—dk.b.c. Tentam — Gay North; Windfields Farm; James J. Cashmore; $20,000.

40—dk.b.c. Ambernash — Going Thing; William C. Lickle, Derry Meeting Farm, Agt.; Equine Consultants, Inc., Agt.; $10,500.

41—WITHDRAWN.

42—dk.b.c. Rock Talk — Gold Thumb; Robert L. Oas, E. C. & Keveney B. Mundy, Agts.; Harold E. Snowden, Agt.; $10,000.

43—dk.b.c. Rock Talk — Great Darling; Thomas J. Barry; Murray M. Greenberg; $2,700.

44—ch.c. Knightly Dawn — *Halls of Ivy; Windfields Farm; NOT SOLD.

45—ch.c. Fiddle Isle — Heamaw; Peter Barberino, The Anvil Farm, Agt.; Robert DeBonis, Agt.; $9,000.

46—ch.c. Rambunctious — Hear The Fear; Miss Carol Davis, E. C. & Keveney Mundy, Agts.; Alberta Mallicone; $9,500.

47—b.c. Big Pete — Heliodrift; Edmarve Farm (Dr. A. E. Verdi); Carmen Garcia; $5,700.

48—b.c. Rollicking — Hello Central; Glade Valley Farms, Inc.; Bernard P. Bond, Agt.; $15,000.

Perennially among leading consignors, Miss E. S. Bromley sold three for $54,000. Left, Windfields' Tentam—*Alibi IV colt went to Norcliffe Stables for $30,000, making him one of the three sales toppers.

Leading Consignors

Consignor	*Number Sold*	*Average Price*	*Gross*
Windfields Farm	13	$13,454	$174,900
Glade Valley Farms	5	13,400	67,000
Meadow Stud	3	20,000	60,000
Miss E. S. Bromley	3	18,000	54,000
Pennyacres Farm	3	16,066	48,200
Meadowville Farms	6	8,017	48,100
Grassley Farm	5	8,620	43,100
Summer Hill Farm	1	30,000	30,000
Mr. & Mrs. Gordon E. Little	4	7,350	29,400
Peter Barberino	3	9,333	28,000
Glade Valley Farms, agt.	3	8,666	26,000
Strathmore Stud	5	5,140	25,700
Winterwood	2	12,100	24,200
Roslyn Farm	2	11,850	23,700
Bourbon Hills Farm	2	11,500	23,000
Mrs. Evelyn Donaldson	2	10,250	20,500
Ballycommon Stud	1	20,000	20,000
West Locust Hill	1	20,000	20,000
Belfast Farm	2	9,600	19,200
Robert L. Oas	2	9,500	19,000
Edmarve Farm	3	6,133	18,400
Thornmar	3	5,766	17,300
Drs. Gary and Sandra Willwerth	3	5,766	17,300
Mr. and Mrs. Ronald W. Simmons	1	17,000	17,000
Hay-Hill Farm	2	8,350	16,700
Elizabeth F. Sterner	2	8,100	16,200
Rock Raymond Farms	1	15,500	15,500
Boginod Farm	1	15,000	15,000
Denton Farm	1	15,000	15,000

49—ch.c. Bold Favorite — Highland Lassie; Elizabeth F. Sterner, Kohler Bloodstock Agency, Agt.; Appleton Electric Co.; $6,500.

50—b.f. *Sensitivo — Hip Hugger; Robert E. Petrin, Fentondale Farm (Anthony J. Knapp, Jr.), Agt.; Ed Stevens, Agt.; $4,000.

51—b.f. Bold Hour — Horseshoe Curve; Branford Stable, L. Clay Camp, Agt.; Don Tesauro; $7,800.

52—blk.f. Journalist — In the Rain; Red Oak Farms; Peter Fuller; $3,000.

53—b.f. Forward Pass — Irish Surprise; Mrs. Evelyn Donaldson, Earl L. Hanna, Agt.; Don Tesauro; $6,500.

54—b.c. Sir Wiggle — Ironshire; Glade Valley Farms, Inc.; Albert H. Cohen; $11,500.

55—b.c. Olden Times — Italian Belle; Lewis S. Wiley, Agt.; John Fernung; $5,000.

56—ch.c. Time Tested — Jersey Flower; Worthington Farms, Agt.; Thomas J. Miller; $6,500.

57—b.c. Forum — Jewel's Dance; Bourbon Hills Farm (Dr. W. S. Karutz); Sam Young; $12,500.

58—dk.b.c. L'Aiglon—Joe's Jeannie; Pennyacres Farm; Larry Knight; $11,000.

59—b.c. Chompion — Judira; Rock Raymond Farms; Ed Stevens, Agt.; $15,500.

60—b.f. Limit to Reason — Julchen; Clearfield Farm (Dr. & Mrs. Russel J. Fosbinder), L. Clay Camp, Agt.; NOT SOLD.

61—dk.b.f. Absurd — Jump Up; Tisaview Farm; Franklin Heath; $4,800.

62—ro.f. Determined Man — Knuckles; Meadowville Farms, Agt.; Charles A. Cuprill; $4,300.

63—b.f. Minnesota Mac — Kushka; Meadow Stud (Estate C. T. Chenery); Helen C. Tweedy; $15,500.

64—dk.b.c. Tatoi — La Bonne; Mrs. Cyrus Manierre, Lewis S. Wiley, Agt.; Dale K. Thiel; $6,000.

65—gr.c. Decidedly — *La Coronilla II; John R. Gay, Jr.; Morris H. Dixon; $11,000.

66—ch.f. Spanish Riddle — Lady Gaylord; Virginia Stallion Station, Inc.; OUT.

67—b.c. Barachois — Lambdis; Thornmar; Elizabeth Byrne; $5,100.

68—WITHDRAWN.

69—b.c. Turn to Reason — Lasting Song; Wefour Farm, Mr. & Mrs. Ronald H. Hahn, Agt.; Richard Curtin; $4,000.

70—b.c. Bold Commander — Letters; Hay-Hill Farm (Mr. & Mrs. Joseph M. Nelson); Jacobs Bloodstock Agency; $13,200.

71—dk.b.f. Tatoi — Lido; Orme Wilson, Jr., Tyson Gilpin, Agt.; Donald E. Hayes; $6,000.

72—ch.f. Misty Flight — Lillian Gay; Meadowville Farms; Milton Ritzenberg; $5,500.

73—b.rig. Solo Landing — Little Corrie; Cynthia de Lira; Robert DeBonis, Agt.; $12,000.

74—ch.c. Bold Legend — Little Drum; Orme Wilson, Jr., Tyson Gilpin, Agt.; Vernon J. Allinson; $6,200.

75—b.f. Rambunctious — Little Romp; Red Oak Farms; Brazil Stable; $7,900.

76—ch.c. Ambernash — Little Tobago; Strathmore Stud; Joseph E. Boyle; $5,200.

77—b.c. Saidam — Lonely Arrival; Mr. & Mrs. James A. Bayard; Dale K. Thiel; $5,500.

78—dk.b.f. Ambehaving — Lovey; Red Oak Farms; NOT SOLD.

79—WITHDRAWN.

80—dk.b.c. Grand Rights — *Maquette; Drs. Gary & Sandra Willwerth; Brenda Stewart; $5,000.

81—ro.f. Banderilla — Marialdin; Mr. & Mrs. Gordon E. Little, Tyson Gilpin, Agt.; Joseph E. Boyle; $4,200.

82—b.c. Rollicking — Meadow; Glade Valley Farms, Inc.; Robert Miller; $15,500.

83—b.f. Favorecidian — Mellow Mood; S. J. Bell; William R. Black; $4,500.

84—ch.c. Ever On — Mid; Bourbon Hills Farm, Agt.; Cismont Manor Farm; $12,000.

85—gr.c. Rambunctious — Mirelma; West Locust Hill, Fentondale Farm (Anthony J. Knapp, Jr.), Agt.; Robert Miller; $20,000.

86—ch.c. Chompion — Mirror of Vision; Mr. & Mrs. Mortimer B. Fuller, Jr., Robert Kerns, Agt.; Harvey Rosenblatt; $4,200.

87—dk.b.f. Assagai — Miss Exquiste; Mr. & Mrs. Joseph Ferguson; Brazil Stable; $10,000.

88—dk.b.c. Over Arranged — Miss Flapjack; Grassley Farm (E. H. "Jack" de Butts); Alan Rosoff; $6,200.

89—ch.c. Vertee — Miss Joanna; Grassley Farm (E. H. "Jack" de Butts); Harold E. Snowden; $9,200.

90—b.f. *Sensitivo–Miss Sabra; Robert E. Petrin, Fentondale Farm (Anthony J. Knapp, Jr.), Agt.; Robert DeBonis, Agt.; $4,000.

91—b.f. Speak John — Miss Snow Jay; Peter Barberino, The Anvil Farm, Agt.; A. G. Labrot; $11,500.

Bob Lee and Bobby Hale with Sallie Dinning, who appears happy about the $27,500 colt she purchased from the Pennyacres consignment.

Eastern Fall Sales continued

92—gr.c. North Flight or Solo Landing — Miss Walker; Mr. & Mrs. Gordon E. Little, Tyson Gilpin, Agt.; Dickie Dutrow; $5,000.

93—ch.c. Spring Double — Monelia; Glade Valley Farms, Inc.; Albert H. Cohen; $10,000.

94—ch.f. Solo Landing — Mongoose; Mr. & Mrs. Hugh J. O'Donovan, Tyson Gilpin, Agt.; Ruben Segall; $5,000.

95—ch.c. by Cyane — Morning Bird; Mr. & Mrs. Lewis C. Ledyard; D. M. Smithwick; $8,500.

96—b.c. Restless Native — Nancy Again; Ryehill Farm; Brazil Stable; $12,000.

97—b.f. Chompion — Night Crossing; Clearfield Farm (Dr. & Mrs. Russel J. Fosbinder), L. Clay Camp, Agt.; Ralph Sanseverino, Agt.; $5,000.

98—WITHDRAWN.

99—ch.g. Stevward — Nothing Faster; Mrs. L. L. Voigt, Lewis S. Wiley, Agt.; Christopher Elser; $7,000.

100—ch.c. Impressive — Notre Joie; Windfields Farm; Gerald M. Cheevers; $13,200.

101—ch.c. Rebellious — On the Loose; Murmur Farm (Mr. & Mrs. E. Allen Murray, Jr.); William R. Prickett, Agt.; $4,800.

102—b.c. King's Bishop — Orchestrina; Windfields Farm; Frank J. DeFrancis; $16,000.

103—b.f. *Herbager — Orissa; Meadow Stud (Estate C. T. Chenery); Ryehill Farm; $30,000.

104—WITHDRAWN.

105—b.c. Prince Saim — Our Love Affair; William M. Bowen, Jr., Agent; Richard Curtin; $5,200.

Tuesday Night Summaries

106—ro.c. Jig Time — Over the Yardarm; S. J. Bell; J. Powell Thayer, Agt.; $4,000.

107—ro.c. Restless Native — Parody; Derry Meeting Farm, Agt.; Helen M. Polinger; $8,200.

Trainer Sonny Hine watches Bob Miller sign for Hip No. 85, a $20,000 Rambunctious colt. Miller also paid $15,500 for a Rollicking colt. Below, Pennyacres' Fleet Nasrullah colt out of Enthusiasticly was sold to Sallie Dinning.

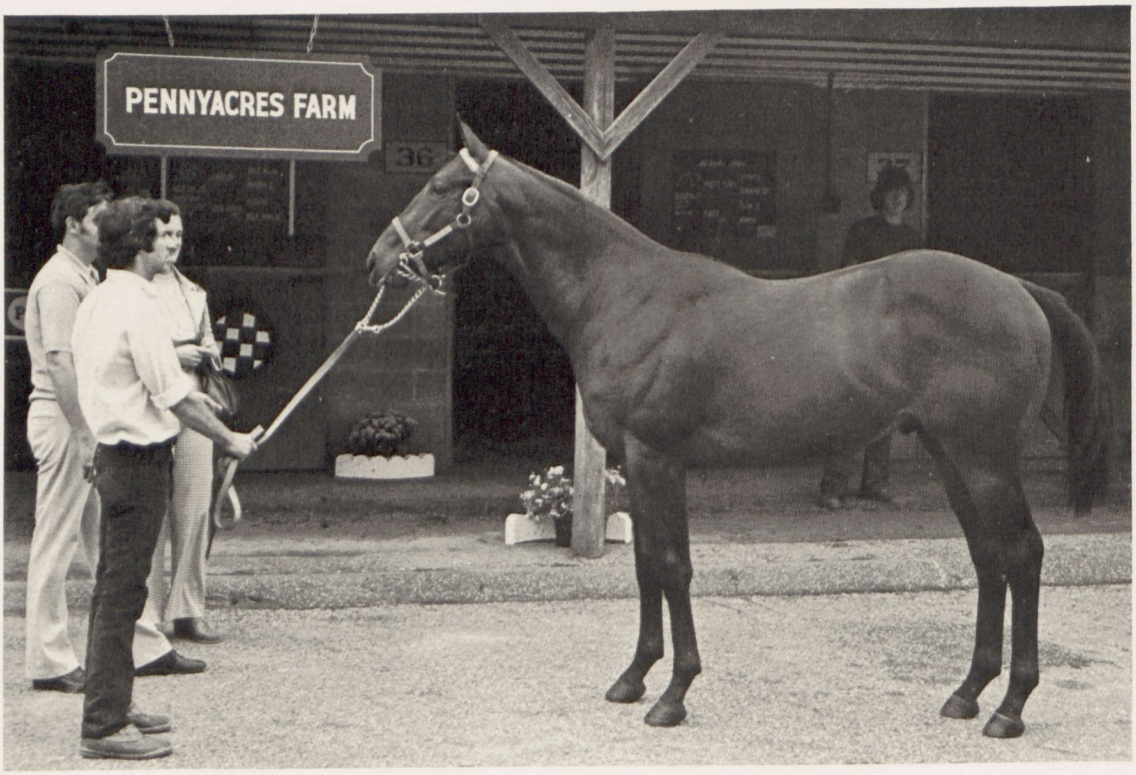

108—b.f. Never Down Hill — Peel Parlor; Hickory Ridge, Ronald H. Hahn, Agt.; Dr. James Stewart, Agt.; $3,700.

109—dk.b.f. Verbatim — Peony; Mrs. Victor duPont, Jr., Tyson Gilpin, Agt.; NOT SOLD.

110—dk.b.f. *Jollify — Perilous Passage; Bourbon Hills Farms (Dr. W. S. Karutz); NOT SOLD.

111—dk.b.f. T. V. Commercial — Petit Trianon; Shiloh Farm (Mr. & Mrs. Russell B. Jones, Jr.); John Nunn, Jr.; $2,500.

112—ch.c. Fiddle Isle — Petunia; Robert L. Oas, E. C. & Keveney B. Mundy, Agts.; Robert DeBonis, Agt.; $9,000.

113—b.c. Sky Wonder — Piano Dance; Katherine Y. Hutchinson; Harvey Rosenblatt; $7,000.

114—ch.f. Jean-Pierre — *Pitia; Charles R. McGinnes, Thornmar, Agt.; Wm. Parrington; $4,200.

115—b.c. Mongo — Poosie Nansie; Cluaran (Mr. & Mrs. David Olyphant), Lewis S. Wiley, Agt.; L. Sena, D.D.S.; $12,000.

116—dk.b.f. Rock Talk — Powlowa; Zannetta Farm; John F. Mazza; $5,200.

117—ch.c. Rambunctious — Praise be Thine; Dr. Harold A. Eskew, Worthington Farms, Agt.; Samuel J. Berg; $5,000.

Eastern Fall Sales Statistics

Year	*Number Sold*	*Top Price*	*Gross*	*Average*
1976	170	$30,000 (2 colts and 1 filly)	$1,464,100	$8,612
1975 (selected sessions)	155	$40,500 (colt)	$1,146,600	$7,397
(open session)	79	$8,500 (filly)	$241,800	$3,061
1974	188	$45,000 (filly)	$1,306,700	$6,951
1973	191	$120,000 (colt)	$1,501,900	$7,863
1972	178	$155,000 (colt)	$1,277,900	$7,179
1971	172	$26,000 (filly)	$935,500	$5,438
1970	183	$20,000 (colt)	$791,200	$4,324
1969	187	$28,000 (filly)	$734,500	$3,928
1968	225	$30,000 (colt)	$1,123,300	$4,992
1967	187	$45,000 (colt)	$836,300	$4,472
1966	316	$18,000 (filly)	$911,900	$2,885
1965	277	$24,500 (filly)	$872,800	$3,150
1964	221	$17,500 (colt)	$706,200	$3,195
1963	100	$12,000 (colt)	$302,400	$3,024
1962	73	$11,000 (filly)	$175,100	$2,400
1961	115	$6,000 (colt)	$186,990	$1,627

Note: Prior to 1964 sale was held in tent. Prior to 1969 horses charged-back to consignors were listed as sold; from 1969 on, only horses actually sold are so listed. In 1975, an open session was added to the two selected sessions. Because the sessions were conducted under different standards of selectivity, separate statistics are maintained.

Eastern Fall Sales continued

118—ch.f. Proudest Roman — Primper; Strathmore Stud; NOT SOLD.

119—ch.f. Rambunctious — Princess Vi; Red Oak Farms; NOT SOLD.

120—dk.b.g. Stoic — Proud Pied; Harry G. Wright; OUT.

121—b.f. Brave Emperor — Quadray; Mr. & Mrs. G. W. Ewalt; NOT SOLD.

122—dk.b.c. Dead Ahead — Quaint Miss; Zannetta Farm; Ed Stevens, Agt.; $5,000.

123—blk. c. Restless Native — Queen of Sikkim; Boginod Farm, Lewis S. Wiley, Agt.; Alan Rosoff; $15,000.

124—gr.f. Best Level — Queen's Award; Ronald H. Hahn, Agt.; W. R. Harris; $4,000.

125—ch.f. Cyane — Quiet Please; Halcyon Farm; NOT SOLD.

126—ch.f. Misty Flight — Rae Liberman; Meadowville Farms; J. Powell Thayer, Agt.; $14,000.

127—b.f. King's Bishop — Rain Dance; Windfields Farm; Gerald M. Cheevers; $10,200.

128—ch.c. Bold Favorite — Rain in Spain; Thomas J. Barry; Sidney M. Baer; $8,000.

129—b.f. Knightly Dawn — Recommendable; Glade Valley Farms, Inc., Agt.; John J. Lenzini; $5,200.

130—b.c. Ambernash — Reta N.; Strathmore Stud; John Merryman; $5,000.

131—b.f. Spanish Riddle — Ring and Toss; Virginia Stallion Station, Inc.; OUT.

132—b.c. Rollicking — Ring My Chimes; Leo J. Umerley, Bonita Farm, Agt.; David Banks; $5,700.

133—ch.f. Rebellious — Rip-Fleet; Murmur Farm (Mr. & Mrs. E. Allen Murray, Jr.); J. D. Stokely; $3,800.

134—gr.f. Turn to Reason — Robber Countess; Mrs. H. Hunter Lott III, Snapfinger Farm, Agt.; J. D. Stokely; $3,800.

135—dk.b.f. Impressive — Royal Crescent; Mr. & Mrs. Ronald W. Simmons, Worthington Farms, Agt.; Sture G. Olsson; $17,000.

136—dk.b.c. Noble Descent — Royaldina; S. J. Bell; Robert DeBonis, Agt.; $5,200.

137—ch.c. Marshua's Dancer — Royal Pitch; Grassley Farm (E. H. "Jack" de Butts); Aaron Bassin; $16,000.

138—b.c. Final Ruling — Run for Tom; R. Richards Rolapp; Robert DeBonis, Agt.; $8,000.

139—dk.b.f. Gun Song — Rya; Dr. George G. Rosenberger, Worthington Farms, Agt.; Joseph L. Caputo; $6,000.

140—ch.c. Rambunctious — Salt Song; Belfast Farm; Beelu Farm; $16,000.

141—gr.f. Determined Man — Sand of Pleasure; North Cliff Farm; J. Wright; $6,000.

142—b.f. Impressive — Saucy Dance; Roslyn Farm, James W. Hechter, Agt.; Bernard J. Daney; $15,700.

143—b.c. Raise a Bid — School Board; Pennyacres Farm; W. E. Parrington; $9,700.

144—dk.b.f. T. V. Commercial — Scottish Reel; Windfields Farm; OUT.

145—ro.c. Wise Exchange — Sea Spin; Edmarve Farm (Dr. A. E. Verdi); Charles A. Cuprill; $5,200.

146—b.c. Sadair — Sherry L.; Mrs. Robert H. Crompton III, Derry Meeting Farm, Agt.; John M. Curley; $5,700.

147—b.c. Dancer's Image — Small Balance; Glade Valley Farms, Inc., Agent; Albert H. Cohen; $15,000.

Continued on page 146

Top, E. P. Taylor, whose Windfields Farm was leading consignor, confers with Joe Thomas. James Cashmore of New York (right) spent a total of $62,000 for four yearlings, three of them from Windfields.

THE GABLE-ROOF

FROM

port stall

First Choice of Discriminating Horse Owners

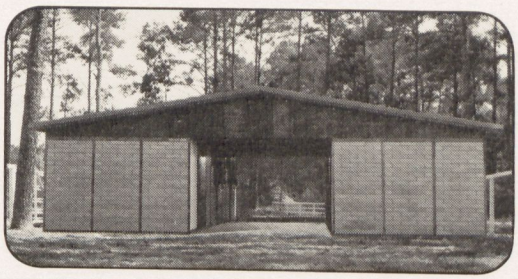

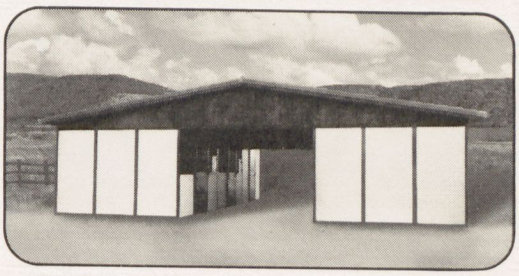

This system is a favorite with many commercial boarding stables, large animal clinics, veterinarians, breeding farms, and as a customized installation for the horseman who is interested in a brick, stone, stucco, redwood, or other exterior finish. Standard covered alley is 12′. Also available in 16′ widths.

ALSO AVAILABLE AS AN
Insulated Barn
FOR COLDER CLIMATES.

Regardless of the weather outside, your horses or other livestock stay healthier and more comfortable when they're protected from the elements in our insulated Gable-Roof barn. Standard covered alley is 12′. Also available in 16′ widths.

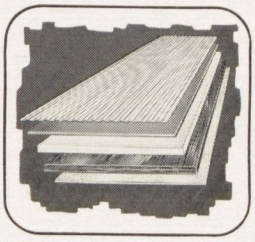

In areas where the exterior wall requires additional insulation, this Insulated Panel is available. To our regular 4′ x 8′ sandwich wall panel, we have added an additional 3/8″ tempered masonite board and 1″ insulation. All materials are bonded for greater strength. Insulated panel thickness is for any climate. Weight is 140 lbs. per 4′ x 8′ panel.

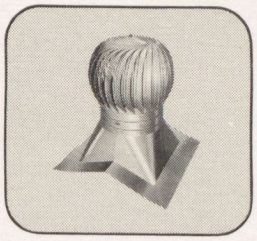

Standard equipment with your Port-A-Stall Insulated Barn. The Romlair Turbo Ventilator is engineered to be efficient, rugged, trouble-free. Rotation of the head creates a mechanical effect similar to a motor-driven blower, thus counteracting resistance and boosting the natural flow of air. Operates "free as the breeze."

Please send information on the complete selection of Port-A-Stall barns and accessories.
Send this coupon to the factory below which is closest to you.

Name _____

Address _____

City _____ State _____

Telephone _____

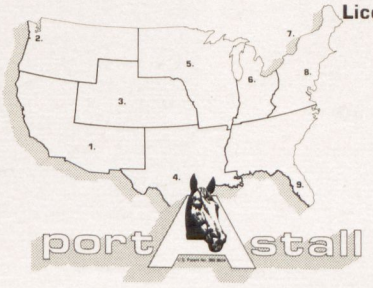

Manufacturers of Complete Animal Housing Systems.

Licensed Fabricating Plants

1. **Home Office**
   Port-A-Stall
   P. O. Box 447
   Mesa, Arizona 85201
   602-834-8812
2. Port-A-Stall
   3105 N. E. 65th Street, Bldg. E
   Vancouver, Washington 98663
   206-696-4171
3. Port-A-Stall
   P. O. Box X
   Berthoud, Colorado 80513
   303-532-3266
4. Port-A-Horse Industries
   1220 Abney Avenue
   Lufkin, Texas 75901
   713-634-7761
5. Port-A-Stall of Mid-America
   P. O. Box A
   Troy, Illinois 62294
   or
   P. O. Box 5359
   Kansas City, Missouri 64131
6. Port-A-Stall
   3872 W. M-61
   Gladwin, Michigan 48624
   517-426-4541
7. Canadian Prefabricated Structures Ltd.
   P. O. Box 643
   Bolton, Ontario, Canada L0P1A0
   416-857-0663
8. O. A. Newton & Son Co.
   Bridgeville, Delaware 19933
   302-337-8211
9. Port-A-Stall
   P. O. Box 669
   Sebring, Florida 33870
   813-385-4057

Fans Delight In Racing At Fair Hill

By Nancy Boyce

Fall steeplechasing opened with an unexpected thrill for fans at Fair Hill's two-Saturday meeting last month. While Forego was showing his heels to Honest Pleasure up at Belmont, a pair of jumpers from Mrs. Ogden Phipps's stable put on an exhibition in the featured Grand National that left the crowd breathless. Almost 11,000 people jammed the little track on that (the second) day while an even larger crowd of 12,530 attended the first.

The $15,000-added Grand National was a super horse race. Picture two dark brown horses four lengths in front of the field, both carrying Mrs. Phipps's familiar old rose silks, matching strides and jumping in unison. They barreled down the far side, around the turn and into the stretch where one pulled away after the final jump to win by some two lengths.

Setting a new course record, Straight and True, Jerry Fishback up, beat stablemate Happy Intellectual, ridden by Chris Elser, for the first leg of steeplechasing's big three. The Grand National is a two and a half mile race for 4-year-olds and up. The Temple Gwathmey will be run at Belmont in October and then comes the Colonial Cup in Camden (S.C.) in November.

Mrs. William Van Alen, Jr.'s Maryland-bred mare Life's Illusion performed creditably to finish third. Carrying 161 pounds, seven more than the winner, steeplechasing's 1975 Eclipse Award winner had earned more than any other entry ($59,653) going into the race.

Photographs by Walter M. Ball (7)
Douglas Lees (1)

FAIRHILL
STAND

2
1

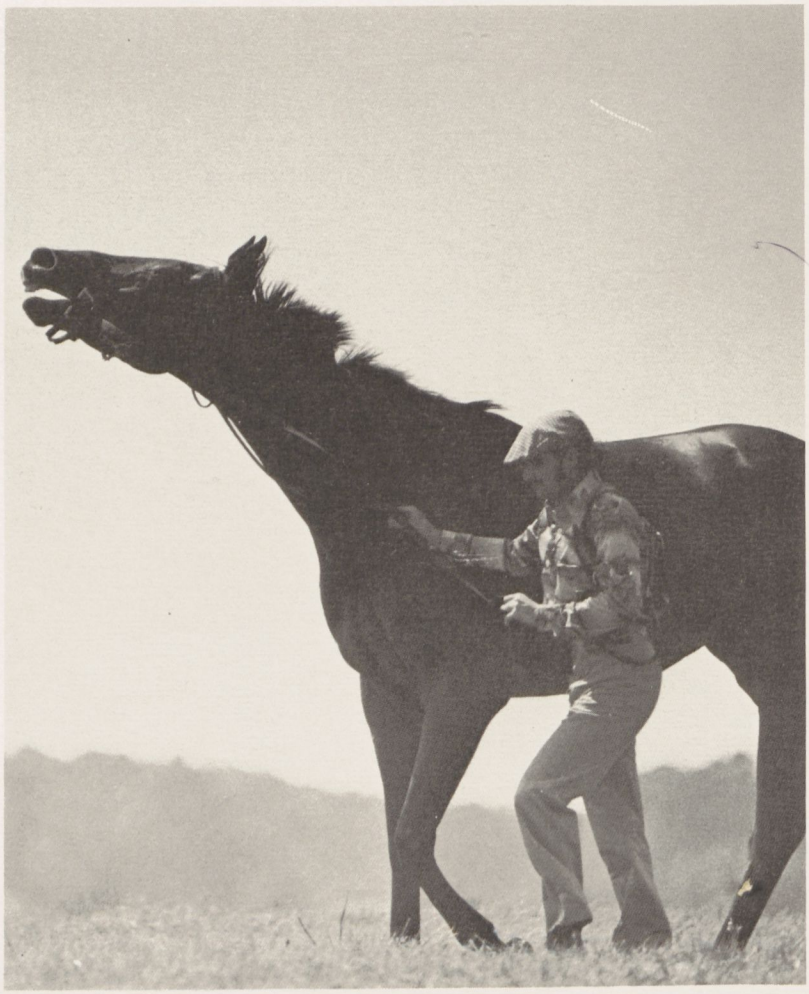

Right, jumper cools out while returning to new barn on back side. Larger pari-mutuel building (below) replaces one which burned. Top opposite, Straight and True (1A) and Happy Intellectual (1) lead field home in Grand National. Jive (middle, opposite) prevails over Red Grasshopper in the Manly.

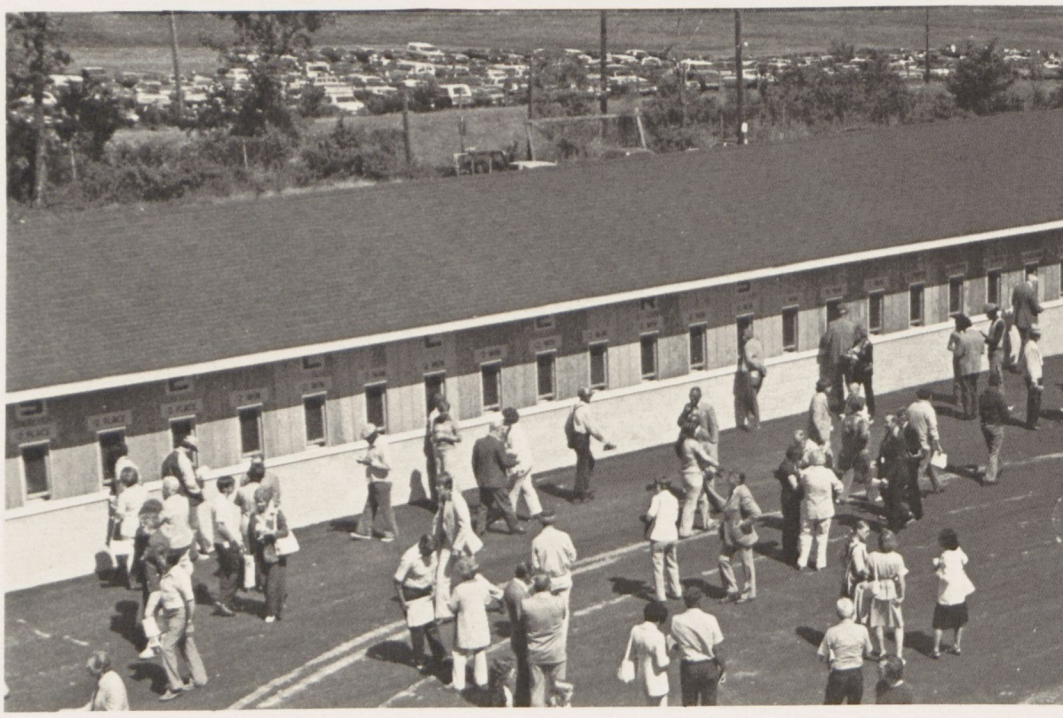

Her award has literally weighed heavily on Life's Illusion's back. She has won only one race this year, a handicap at Delaware, also finishing second three times in seven starts before the Grand National.

Seven horses went postward with storm clouds hanging over the green fields: the Phipps entry, Melinda O. Rogers's Jive, George Strawbridge, Jr.'s Tall Award, Powhatan's Casamayor, Brandywine Stable's Conserje and Life's Illusion. First Conserje and then Jive took the lead but, passing the stands for the first time, Straight and True caught both. Jive followed him around the far side and into the stretch again, where Happy Intellectual moved up to run with Straight and True. After Life's Illusion the order of finish was Casamayor, Conserje, Jive and Tall Award.

Mike Smithwick prepped the Phipps horses by having Jennifer Rowland ride them in flat races on the previous Saturday. She won both races. Smithwick has followed this pattern since June. Jennifer rides the horse a few days to a week before the jumping race, then Fishback gets on and scores. Using this strategy, Straight and True won the Indian River Handicap at Delaware, finished fourth at Saratoga in the Lovely Night and then third in the New York Turf Writers. "They run well that way," said Mike. "Jennifer knows them and she knows what I want them to do."

The 6-year-old Never Bend gelding was bred in Kentucky by Mrs. Phipps. "Then she sent him to France," explained Smithwick, "where he raced not too successfully. He came back here last August and seems to like America. He has a half-brother by Bold Ruler named Top Command who is doing real well."

The Manly Steeplechase, featured on the first Saturday, was won by Jive, bred in Maryland by Janon Fisher's daughters Eugenia Elder and Ann Stifel. The 9-year-old led virtually from start to finish, but was headed briefly by H. Turney McKnight's Red Grasshopper on the final turn for the wire. Afterwards rider Leo O'Brien commented, "I thought Red Grasshopper was going better than my horse when I was in front. Jive had a couple of bad fences on the back. Then Red Grasshopper moved up and my horse got more confidence." All Jive needed to arouse his competitive spirit was a little company out front. He pulled away to win by four lengths with Red Grasshopper second and Conserje third. The only fall occurred when Pillar Farms's Montpellier went down at the thirteenth jump while running close to the leaders.

Mrs. Rosalie C. Culver's Dosdi, trained and ridden by her son Charlie Fenwick, won both timber races, the Trouble Maker and the Cecil County. Taking off like a purse snatcher, the 7-year-old Argentine-bred

Both timber races, the Trouble Maker (shown at right) and the Cecil County, went to Mrs. Rosalie Culver's Dosdi, trained and ridden by her son Charlie Fenwick.

Seven-time leading steeplechase jockey Joe Aitcheson (right), grounded by a broken leg, talks shop with Paddy Neilson.

opened gaps of 12, 14, 20 lengths between himself and the rest of the horses. Fenwick said, "He runs his own race and I just try to keep him from getting erratic."

In the Trouble Maker Dosdi was followed home by Richard C. Stokes's Flying Boxcar and Turney McKnight's Gustan while Mrs. P. F. N. Fanning's Devil's Brolly was second in the Cecil County with Nipigon third. Nipigon's rider Doug Worrall claimed foul against Reese Howard, Jr., who was second, for trouble in the stretch, but the claim was disallowed.

Eight races each day proved profitable for the state of Maryland, which now owns Fair Hill and operates it through the Department of Natural Resources. A new pari-mutuel building, twice as large as the old one, and a new cinder block barn are improvements made after the old mutuel building burned this spring.

Board of Managers treasurer Mrs. Jean McConnell, daughter of the late William duPont who created Fair Hill, explained, "The mutuels were too small for the increasing crowds so the barns near the old building were razed to make room for the new one. It's entirely fireproof — that paneling is just to dress it up a bit."

The new barn is at the Newark end of the race course, about a half mile from the paddock. There were two reasons for putting it there, according to Mrs. McConnell. "First, it was the only available spot on this side of the road; also, trainers had complained about the old barns being so close to all the commotion. Now we're finding other advantages to being over there. Horses can be cooled out on the walk back, vans have their own entrance and spectators in the stands have a chance to see the horses walk by.

"These are all the improvements planned now, but the Tea Barn needs attention, too."

The Tea Barn looked just fine to this reporter who just made it under the wire for the delicious luncheon served by the Women's Auxiliary of Union Hospital in Elkton, beneficiary of the Fair Hill races.

In fact, Fair Hill is a grand place to spend the afternoon. Not only is it the only hunt meeting with pari-mutuel betting but it is also the only place where also-rans receive claps and cheers. The Cecil county fans are relaxed and they enjoy every race. Somehow those brightly-colored silks and big horses look lovelier against a field of green than anywhere else. □

What's New in Maryland

Jean-Pierre to Worthington

An important addition to Maryland's 1977 stallion roster was announced last month when J. W. Y. Martin, Jr., reported that Jean-Pierre has been transferred from Kentucky to his Worthington Farms in Glyndon.

Owned by Thomas S. Nichols' Rolling Ridge Farm, Jean-Pierre is a 12-year-old son of Prince John and Evilone. Evilone is the dam of three stakes winners and the granddam of another.

Himself a stakes winner of over $300,000, Jean-Pierre has sired three stakes winners during his six years at stud. Mr. Martin reports that the stallion will stand for a live foal fee of $3,500.

During his distinguished racing career Jean-Pierre won the Yankee Gold Cup H, Laurel Turf Cup H, Longfellow H and Laurel H. He is a half-brother to stakes winners Tona ($167,000) and Lesjo ($46,000). His half-sister Avie is the dam of Jolly Johu, winner of nearly $300,000.

Dance My Love Dies

Dance My Love, a 3-year-old Maryland-bred stakes winning filly, dropped dead in the Bowie paddock while being saddled for her first start following a four-month vacation.

Owned and bred by Mr. and Mrs. Ephraim Winer's Hill-N-Dale Farm, Dance My Love was unraced at 2 and this year earned $25,127 while winning two of six starts. Her stakes triumph was achieved in Pimlico's mile and a sixteenth Hilltop which she won by five lengths over Siz Ziz Zit.

By Dancing Count out of Turn to Love by *Turn-to, Dance My Love was the second stakes winner sired by the young stallion Dancing Count.

Dr. Davie Paice, veterinarian for the Maryland Racing Commission, said he believed the filly had succumbed to a massive heart attack.

Bold Favorite To Glade Valley

Syndicate-owned Bold Favorite has been moved to Glade Valley Farms.

The 11-year-old Bold Ruler stallion is represented by two crops of racing age and stands for a live foal fee of $3,500. Sire of six 2-year-old winners this year, Bold Favorite is also the sire of 12 winners from his 3-year-old crop.

Himself the winner of $248,000, Bold Favorite captured six stakes and set one track record. He also defeated the Horse of the Year (Personality) in the year that he was America's champion.

Bold Favorite is out of the Embrujo mare *Favorecida II who also produced the $356,000 stakes winner Favorecidian.

Buckpasser Son To Maryland

Quartermaster, a 4-year-old son of Buckpasser, will enter stud at Mr. and Mrs. John C. Smith's Barnesville Thoroughbred Farm in Boyds, Md. as the property of a syndicate. Quartermaster is out of the champion 2-year-old filly Queen of the Stage who is a daughter of Bold Ruler. Queen of the Stage, winner of over $316,000, is a full sister to Reviewer, the sire of Ruffian. Mr. Smith reports that the new stallion will stand for a live foal fee of $1,500 and that a limited number of shares are available.

Wayne Wright HBPA Secretary

Wayne Wright, a 28-year-old Baltimore countian who has worked five years in the racing secretary's office at Maryland and West Virginia tracks, was named secretary of the Maryland-Delaware-Charles Town division of the Horsemen's Benevolent and Protective Association last month. Wright succeeds Richard Ford who recently resigned.

A 1972 graduate of the University of Maryland, Wright took his first race track job at Charles Town immediately after leaving college. He has worked in Maryland on the staffs of Larry Abbundi, Eual Wyatt and Milton Efthemes during the past three years.

Jaradara Colt Pinned Again

Picking up his second reserve championship in a New Jersey yearling show, a Jaradara colt out of Tulyar's Imp was judged second at the New Jersey Owners-Breeders Show held last month at the Atlantic City track. Earlier the colt had been pinned reserve champion at the Monmouth show. Duane Murty judged the Atlantic City exhibition.

Determined King At Stud

Determined King, winner of over $215,000, has been retired to stud and will stand the 1977 season at Stymie Manor Farm for a live foal fee of $1,000.

Owned by Herbert Allen, Determined King is by Determined Man out of *New Love by Pardal. A foal of 1971, the Virginia-bred horse captured both the $100,000 American Derby and the $50,000 Kindergarten Stakes at Liberty Bell.

John W. Jacobs, owner of Stymie Manor, says that breeders interested in a two-year or two-horse contract will be offered a reduced stud fee. Said Mr. Jacobs: "We will breed two mares either the same year or in consecutive years or one mare two years for a fee of $1,500 for the pair of services. If only one live foal is produced, then only $750 will be charged."

Drift At Winstone Farm

Miles B. Hopkins announced last month that the 12-year-old stallion Drift has been moved to his Winstone Farm in Darlington where he will stand for a live foal fee of $500. By *Endeavour II out of *Luran by Tehran, Drift comes to Maryland from New Jersey. Winner of three races, Drift is from a distinguished sire line, *Endeavour II being credited with 16 stakes winners, including the half-million dollar winners Porterhouse, Prove It and Pretense.

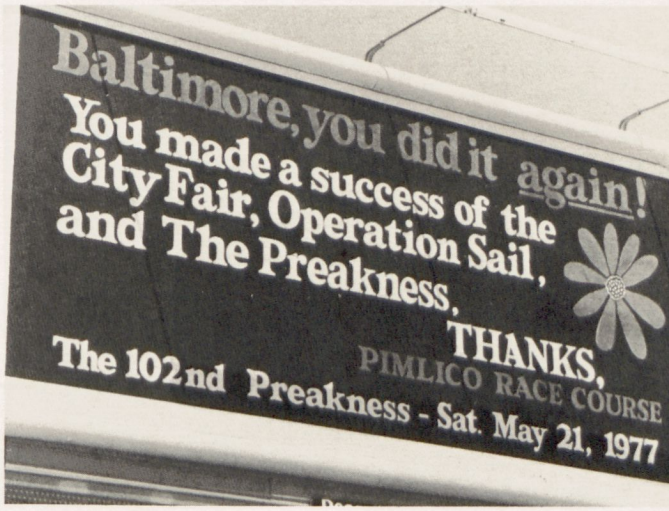

Billboard near Pimlico track expresses management's gratitude to supporters of three highlights of the Bicentennial year.

Mr. Cornerstone Is State's Newest Two-Year-Old Star

By Snowden Carter

The new star among Maryland-bred 2-year-old colts is Mr. Cornerstone, winner this fall of Bowie's Sasscer and Rockingham's Rockinghorse Stakes.

Owned by the New England-based Pallard Stable, Mr. Cornerstone was sired by the Tennessee stallion Starting Now, but was foaled in Maryland at Jim and Penny Lewis's Pennyacres Farm.

Leroy Moyers, the colt's regular rider, describes Mr. Cornerstone as the best 2-year-old prospect he has seen this year. He won the Rockingham stake in a sizzling 1:10 and overwhelmed his Maryland-bred opposition when winning the Sasscer over a sloppy track in 1:11$^{3}/_{5}$.

Who is this big, handsome colt, and how did he happen to be foaled in Maryland?

Jim Lewis, one of the state's most prominent owner-trainer-breeders, says it happened largely because he was looking for some decent mares to breed to L'Aiglon, a Florida stallion in which he is financially interested.

"Penny and I were racing in New England in the summer of 1973," recalls Lewis, "when our good friend Lynn Whiting told us that he and his partner (Walter Shute) were looking around for a broodmare or two. They race under the name of Cornerstone Stable, and they're remarkably successful. But they had never owned a broodmare, so what they were thinking about doing was completely new to them.

"It just so happened that in their stable at that time they had a 2-year-old named Spider In My Web who was training like a good horse but hadn't started. So I told them that if Spider In My Web was as good as they thought he was, then the smart thing to do was to buy his dam.

"They had bought Spider In My Web at the Keeneland Fall Sales, so they knew where to look for the colt's breeders (I. and J. McMahan). Since I was at that time trying to get some decent mares for L'Aiglon (a Bold Ruler stallion), I told Lynn that I might be interested in going halves on Spider In My Web's dam if they agreed to breed her the following spring to L'Aiglon.

"That's how we came to buy the colt's dam, Virgo's Star (by Alhambra out of Eretria by Greek Ship). When we got her — and I'm not going to say what we paid for her — she had a suckling at her side by Chosun Victory and was carrying Mr. Cornerstone *in utero*.

"Because Lynn and Walter had no farm, the logical thing to do with the mare was to

Son of an obscure Tennessee sire, Mr. Cornerstone came from New England to win Bowie's Lansdale Sasscer S.

ship her from Tennessee to my farm in Hydes. She foaled Mr. Cornerstone the following spring, and then we sent them to Florida for the mating with L'Aiglon.

"The following year (1975) I had a tax situation where I had to show a profit. So I sold some horses. Included were my interest in Virgo's Star and her foal who was later to be named Mr. Cornerstone.

"When Mr. Cornerstone started to train, it became apparent that he was a good prospect. Ned Allard (trainer for Pallard Stable) became interested in him and bought him for $45,000. That was before he ever made his first start."

Although Lewis declines to say what he and his partners paid for Virgo's Star, the record indicates that the sum was a small one. Although the mare's son Spider In My Web was to become a stakes winner (the $25,000 Bicentennial Stakes at Suffolk Downs) as a 3-year-old, the colt (who is a full brother to Mr. Cornerstone) was unraced at the time the transaction was made.

Virgo's Star was herself the winner of only $8,565 in 38 starts. She has no stakes-winning siblings.

Starting Now, sire of Mr. Cornerstone, stands at the Kennesaw Farm in Gallatin, Tennessee. Foaled in 1963, the stallion is by Double Jay out of Noves by Vandale. Starting Now won only one race from 15 starts, earning $7,690.

His only stakes winners are Virgo's Star's two sons — Mr. Cornerstone and Spider In My Web.

Jim Lewis Questions Rule

Although Mr. Cornerstone seems likely to gain the 1976 championship as the best Maryland-bred 2-year-old colt of the season, his breeder, Jim Lewis, feels that the rule which qualifies him as a Maryland-bred should be changed.

"In my opinion," says the 37-year-old owner-breeder-trainer, "Mr. Cornerstone belongs more to Tennessee than to Maryland. Why should Maryland get credit for the colt just because his dam happened to be passing through the state?

"We bought the mare (Virgo's Star) when she was in foal to the Tennessee stallion Starting Now. We bought her to breed to the Florida stallion L'Aiglon. The only credit due Maryland is the fact that the mare foaled Mr. Cornerstone at my farm in Hydes. And that one thing is what qualifies Mr. Cornerstone as a Maryland-bred. In my opinion, he's not a true Maryland-bred."

But according to the rules which govern Maryland-bred registration, the colt is eligible for every Maryland-bred race in the state, excepting only the Maryland Futurity at Laurel.

Should this rule be changed?

"Yes," says the man who moved to Maryland in 1968, purchasing the old Three Cousins Farm in Hydes and renaming it Pennyacres. "I think Maryland-bred races ought to be restricted to real Maryland-breds. They ought to be sired by Maryland stallions and they should be out of mares who are bona fide residents of the state.

"Mr. Cornerstone isn't the only example of what I mean. Take Youth, the European champion. He's by Ack Ack (a Kentucky stallion) out of a mare who came to Maryland only so she could be bred to Northern Dancer. She turned up barren to Northern Dancer, but because Youth was foaled in Maryland he becomes a Maryland-bred. Everybody knows he's really a Kentucky horse. He's by a Kentucky sire out of a mare who is regularly domiciled in Kentucky. There are lots and lots of examples of this problem — you can even go back to the champion jumper Jay Trump. He really should have been a Pennsylvania-bred." □

Jim Lewis, breeder of 2-year-old star, says he feels Mr. Cornerstone belongs more to Tennessee than he does to Maryland.

Walter M. Ball

Maryland Fund Summaries

Statistics For Timonium's Fund Program

July 23 through September 9, 1976

Total Handle	*.50 per cent to Maryland Fund*	*10% of ½ of Breakage*	*Deficit from 1975 Meeting*	*Distributed*
$23,738,495	$118,692.48	$9,046.68	$8,090.65	$104,575

Fund expenditures:

Purses	$ 92,500.00
Breeders awards	8,325.00
Stallion awards	2,542.50
Service charge to Maryland Horse Breeders Association	1,207.50
Total	$104,575.00

Fund revenue:

Percentage of Handle	$118,692.48
10% of ½ of Breakage	9,046.68
	$127,739.16
Deficit from 1975 meeting	8,090.65
Available funds	$119,648.51
Distributed	104,575.00
Surplus to be distributed in 1977	$ 15,073.51

SECOND DAY (July 24). Purse $10,000. 3-year-olds and up, registered Maryland-breds. Handicap. 6½ furlongs. 7 competed. Winner: JIMBOSANDA, by Jim J. Breeder Bonus: Harold H. Polk ($900). Stallion Bonus: None. Service charge to MHBA $100.

EIGHTH DAY (July 31). Purse $20,000-added. Majorette Handicap. 3-year-olds and upward, fillies and mares, registered Maryland-breds. (Closed with 22 nominations.) 1 1/16 miles. 10 competed. Winner: ALZA, by Olden Times. Breeder Bonus: Mrs. Ben Cohen ($1,800). Stallion Bonus: None. Service charge to MHBA $200.

FOURTEENTH DAY (August 7). Purse $10,000. 3-year-old fillies, registered Maryland-breds. Handicap. 1 mile. 5 competed. Winner: BODY SNATCHER, by Be Somebody. Breeder Bonus: Jacob Skop ($900). Stallion Bonus: David P. Reynolds ($450). Service charge to MHBA $150.

TWENTIETH DAY (August 14). Purse $10,000. 3-year-olds, registered Maryland-breds. Handicap. 1 mile, 70 yards. 8 competed. Winner: ANCHORS AHEAD, by Dead Ahead. Breeder Bonus: Edward I. Porr ($900). Stallion Bonus: Mr. and Mrs. John C. Mobberley ($450). Service charge to MHBA $150.

TWENTY-SIXTH DAY (August 21). Purse $4,000. 3-year-olds and upward, fillies and mares, registered Maryland-breds. Maidens. Special Weights. (Sired and foaled preferred.) (Preference to non-starters for $5,000 or less.) 6½ furlongs. 10 competed. Winner: FORTUNA, by Talk About Luck. Breeder Bonus: Val Pasquale ($360). Stallion Bonus: Val Pasquale ($180). Service charge to MHBA $60.

TWENTY-SIXTH DAY (August 21). Purse $20,000-added. All Maryland Handicap.

Jimbosanda, bred by Harold H. Polk, wins decisively over Viral and Flashy Count (rail) in $10,000 Maryland Fund handicap.

3-year-olds and upward, registered Maryland-breds. (Closed with 10 nominations.) 1 1/16 miles. 6 competed. Winner: SAILINGON, by Sail On-Sail On. Breeder Bonus: Mr. and Mrs. B. Frank Christmas ($1,800). Stallion Bonus: Mr. and Mrs. B. Frank Christmas and Benray Farm ($900). Service charge to MHBA $300.

TWENTY-EIGHTH DAY (August 24). Purse $7,500. 3-year-olds and upward, fillies and mares, registered Maryland-breds which have not won three races other than maiden, claiming, starter, or hunt meeting in 1976. Allowance. 1 mile. 6 competed. Winner: TURN CAPP, by Turn to Reason. Breeder Bonus: Mr. and Mrs. C. Oliver Goldsmith ($675). Stallion Bonus: Turn to Reason Syndicate ($337.50). Service charge to MHBA $112.50.

THIRTY-FIRST DAY (August 27). Purse $5,000. 2-year-old fillies, registered Maryland-breds, which have never won two races. (Winners preferred.) Allowance. 6½ furlongs. 5 competed. Winner: ENTHUSED, by Rollicking. Breeder Bonus: James F. Lewis III ($450). Stallion Bonus: Mrs. Robert A. Leonard ($225). Service charge to MHBA $75.

THIRTY-SIXTH DAY (September 2). Purse $6,000. 3-year-old fillies, registered Maryland-breds, which have never won two races other than maiden, claiming or starter. Allowance. 6½ furlongs. 4 competed. Winner: LADY BETTER BEE, by Better Bee. Breeder Bonus: William S. Farish III ($540). Stallion Bonus: None. Service charge to MHBA $60.

Open Race Bonuses

DOCTOR PO, July 23, 3rd race, $177.61 breeder bonus to Dr. Jean Poirier.

RUDDY TURNSTONE, July 23, 4th race, $177.61 breeder bonus to Michael Erlanger.

SAILINGON, July 23, 8th race, $277.51 breeder bonus to Mr. and Mrs. B. Frank Christmas.

BOLD PHRASE, July 23, 9th race, $138.76 breeder bonus to Hal C. B. Clagett.

EDITH'S BIRTHDAY, July 24, 2nd race, $138.76 breeder bonus to William S. Farish, III.

PINEY RUN, July 24, 3rd race, $199.81 breeder bonus to Janon Fisher, III.

CAPTAIN BILL, July 24, 5th race, $166.51 breeder bonus to William J. Talbott.

CIRCUMSPECT, July 24, 6th race, $222.01 breeder bonus to Mrs. Jaquelin Thompson.

MOM'S LUCKY LOOK, July 24, 9th race, $199.81 breeder bonus to Mrs. Monti W. Sims.

GIFT OF HOLLY, July 26, 1st race, $166.51 breeder bonus to David Shaer.

SEA TIGER, July 26, 2nd race, $177.61 breeder bonus to Thornmar Farm.

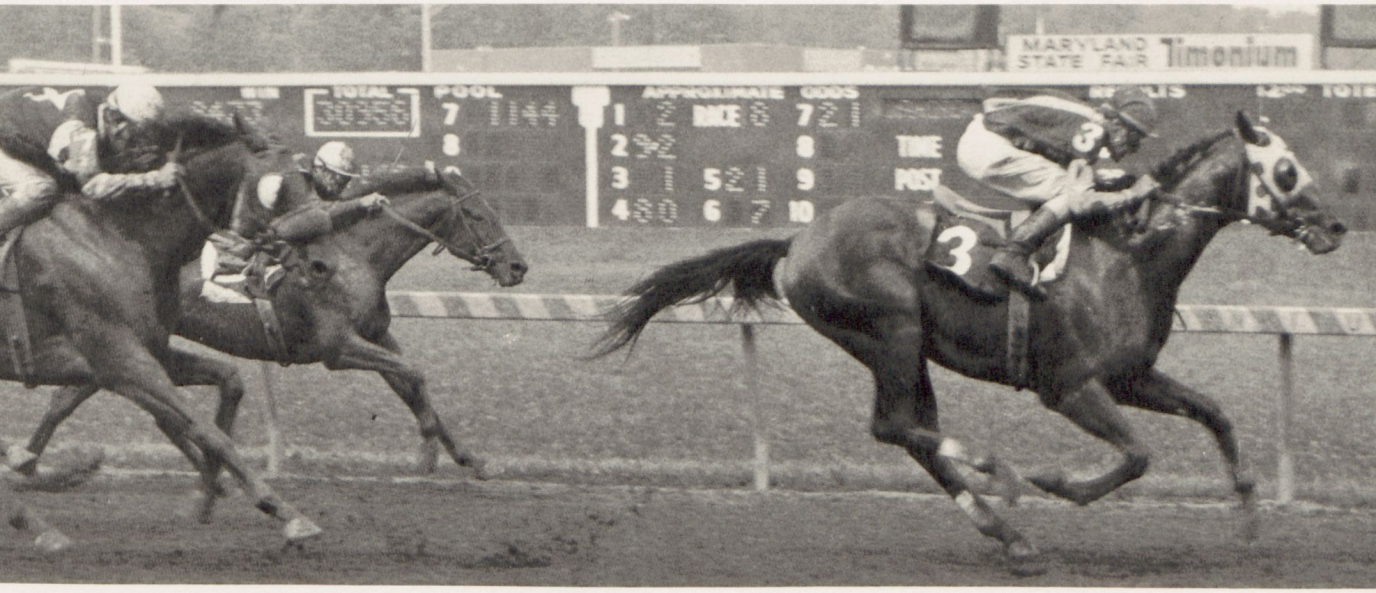

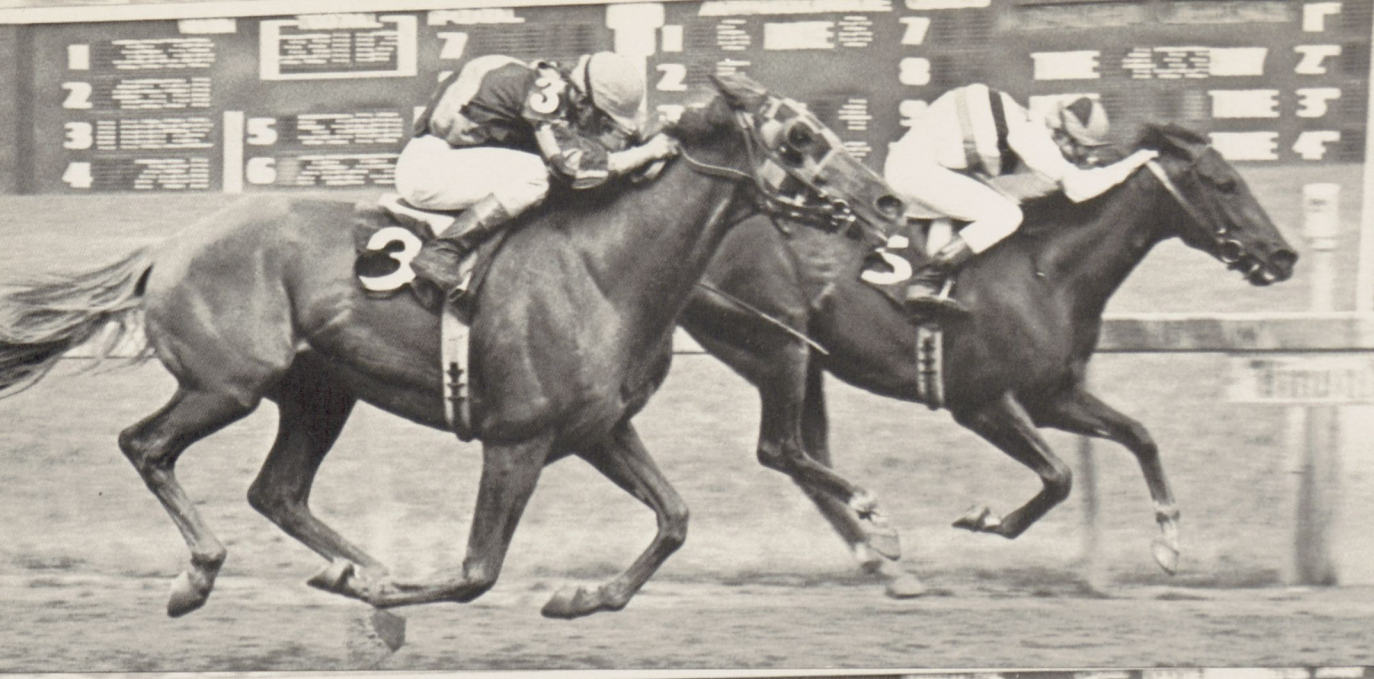

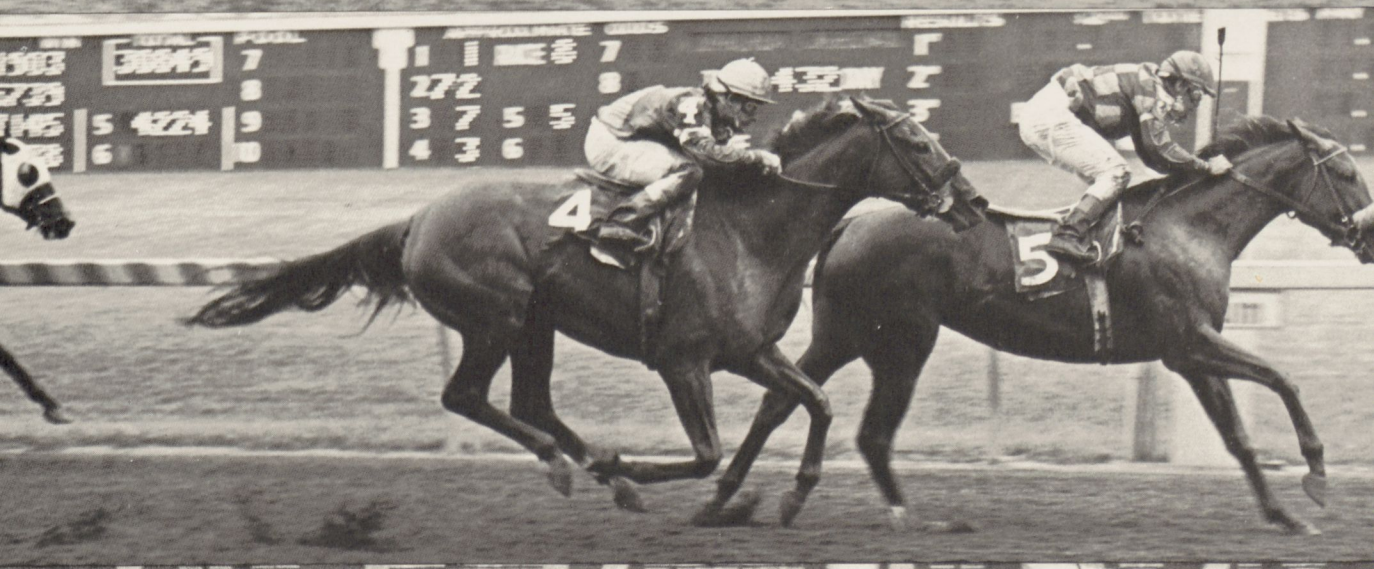

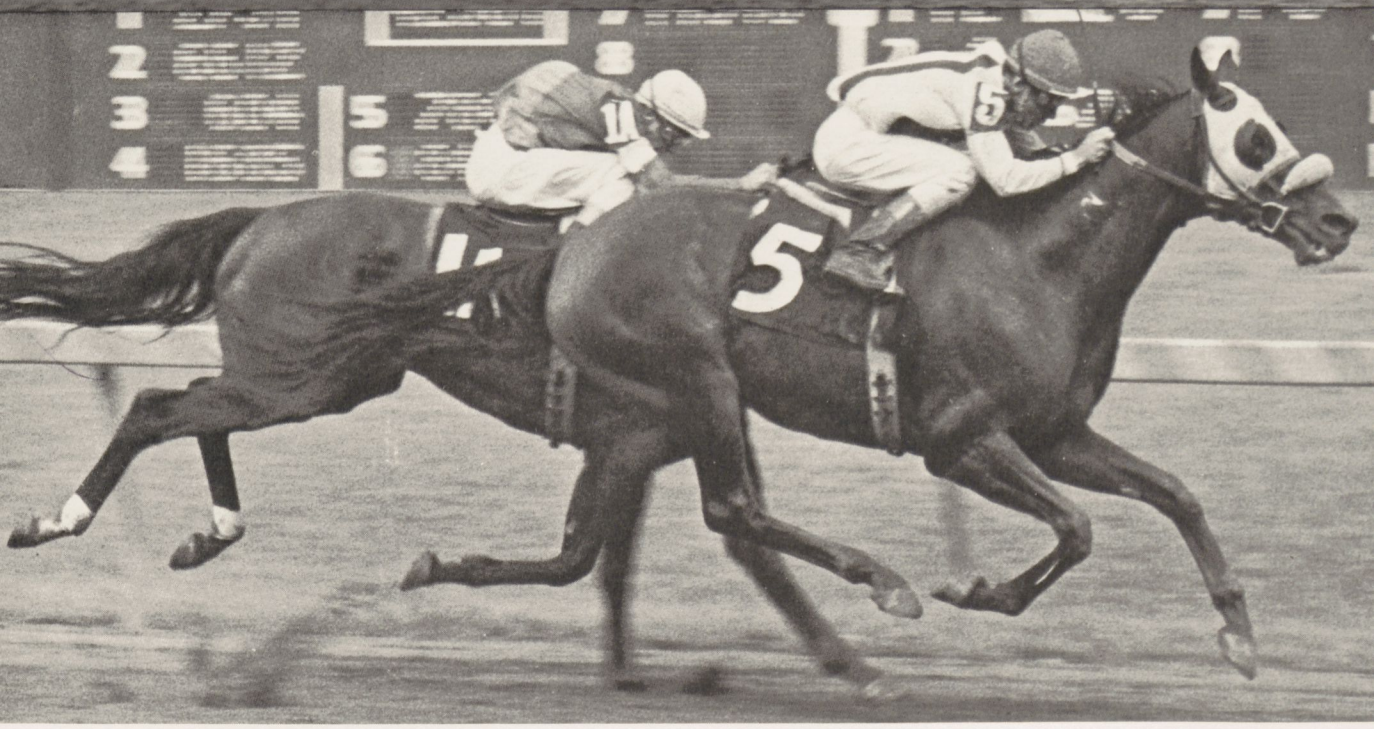

Timonium Fund continued

BOOTHWYN BELLE, July 26, 3rd race, $166.51 breeder bonus to Domenic Brancati and Michael Giamboy.
THEMISTOCLES, July 26, 5th race, $266.42 breeder bonus to Francis C. Grant.
POLKA DOT PRINCE, July 26, 7th race, $266.42 breeder bonus to Dr. and Mrs. G. G. Meredith.
FESTIVE BARB, July 26, 9th race, $177.61 breeder bonus to Joseph Piccioni.
AMBER CLOUD, July 27, 2nd race, $172.06 breeder bonus to Mildred L. Beall.
SULTRY JIG, July 27, 5th race, $199.81 breeder bonus to Robert L. Beall.
SON A BUSTLE, July 27, 8th race, $222.01 breeder bonus to Del W. Carroll.
YAMA BAHAMA, July 28, 2nd race, $160.96 breeder bonus to Mr. and Mrs. John F. DiNatale.
SEA CARGO, July 28, 5th race, $177.61 breeder bonus to Mrs. E. G. Boyce.
TACTLESS, July 28, 6th race, $210.91 breeder bonus to Thomas C. H. Webster.
JERY'S JANE, July 28, 8th race, $260.86 breeder bonus to Rosalie Jane Chernock.
TRUDY'S GREY, July 28, 9th race, $199.81 breeder bonus to Ronald H. Hahn.
NOBLE MARCY, July 29, 1st race, $138.76 breeder bonus to James Clark, Jr.
MARINE AT SEA, July 29, 3rd race, $138.76 breeder bonus to Jacob M. Pearce.
HAPPY SUNSHINE, July 29, 5th race, $188.71 breeder bonus to Hyman Ravich.
MY BEAU, July 29, 7th race, $263.83 breeder bonus to Mrs. A. Lowenthal and Edmarve Farm.
ORBIT BLOSSOM, July 29, 9th race, $138.76 breeder bonus to Mrs. A. J. Lacoste and Milton Martin.
VICTORIOUS MAIDEN, July 30, 1st race, $155.41 breeder bonus to Penowa Farms.
WAXING, July 30, 5th race, $210.91 breeder bonus to Mrs. Helen C. Vischer.
JITTER'S GAL, July 30, 6th race, $210.91 breeder bonus to Mr. and Mrs. C. Oliver Goldsmith.
DOUBLE SAINT, July 30, 9th race, $155.41 breeder bonus to Earl F. Shaffer and Edward M. Phelps.
SOLAR NASHUA, July 31, 3rd race, $166.51 breeder bonus to E. W. Weakley, Jr.
EDDIE M., Aug. 2, 5th race, $199.81 breeder bonus to Earl Mull.
PROPER JOE, Aug. 2, 6th race, $266.42 breeder bonus to Harold Rivero.
THIRD LAW, Aug. 2, 7th race, $277.51 breeder bonus to Mrs. Linda Green.
PLUTE, Aug. 2, 8th race, $266.42 breeder bonus to Jerold C. Hoffberger.
BOOTHWYN BELLE, Aug. 3, 4th race, $166.51 breeder bonus to Domenic Brancati and Michael Giamboy.

First added-money score for horse and rider came in the $20,000 Loch Raven Stakes, when Jennifer Rowland won with Plute.

Body Snatcher, 3-year-old Be Somebody filly owned by C. P. Beler, leads Lady Better Bee to wire in $10,000 Fund handicap.

Buckingham Farm's veteran Laplander, now 9, captures Timonium Handicap with a half-length margin over Stevie's Joy.

LOVELY CINDY, Aug. 3, 9th race, $138.76 breeder bonus to Maurice G. Heron.
ROUGH ANDREA, Aug. 4, 4th race, $166.51 breeder bonus to Anton F. Auth.
NOBLE OF COURSE, Aug. 4, 6th race, $199.81 breeder bonus to Ronald H. Hahn and Royston C. Madary, Jr.
JAMISON, Aug. 4, 7th race, $244.21 breeder bonus to Peter Fuller.
DECIMAL SYSTEM, Aug. 4, 9th race, $177.61 breeder bonus to Ford B. Draper.
JIMMIE'S HOBO, Aug. 5, 1st race, $138.76 breeder bonus to Harold H. Holbrook.
GIFT OF HOLLY, Aug. 5, 2nd race, $188.71 breeder bonus to David Shaer.
ALL BRANDY SPRAY, Aug. 5, 9th race, $160.96 breeder bonus to J. A. Manfuso.
WAZA BEAUTY, Aug. 6, 2nd race, $155.41 breeder bonus to Phil Utman.
PADDY WEATHER, Aug. 6, 4th race, $194.26 breeder bonus to Margaret Mancuso.
GUY, Aug. 6, 5th race, $194.26 breeder bonus to Michael Sheehan.
BOLDREN, Aug. 6, 7th race, $222.01 breeder bonus to N. L. Cohen.
ORBIT TALK, Aug. 6, 8th race, $252.35 breeder bonus to L. Frank Little, Jr.
MITEY HUMBLE, Aug. 6, 9th race, $166.51 breeder bonus to Baird C. Brittingham.
AMBERGAP, Aug. 7, 4th race, $194.26 breeder bonus to Mrs. George M. Palmer.
MY BEST BUDDY, Aug. 7, 5th race, $183.16 breeder bonus to Dr. Davie L. Paice.
JUVENILE JR., Aug. 7, 6th race, $222.01 breeder bonus to Jean B. Bradley.
EASY AFFAIR, Aug. 7, 9th race, $194.26 breeder bonus to Estate of T. R. O'Farrell.
FINO FINO, Aug. 9, 3rd race, $172.06 breeder bonus to C. B. Rogers, III.
LOVE BUCKET, Aug. 9, 4th race, $194.26 breeder bonus to Country Life Farm.
HELIOLATRY, Aug. 9, 5th race, $166.51 breeder bonus to Bo-Nat Farm.
GAY CANDY, Aug. 9, 8th race, $271.96 breeder bonus to Alec J. Bullock.
BULLY'S BUNNY, Aug. 9, 9th race, $233.11 breeder bonus to Mr. and Mrs. Robert W. Lebling.
ANCIENT SPRAY, Aug. 10, 1st race, $138.76 breeder bonus to J. A. Manfuso.
AUNT JEAN, Aug. 10, 5th race, $194.26 breeder bonus to Mr. and Mrs. C. O. Goldsmith.
OVER SEER, Aug. 10, 7th race, $177.61 breeder bonus to Mrs. Lloyd L. Groves.
MISTER C. I., Aug. 11, 2nd race, $166.51 breeder bonus to Clarence Ike Frock.
COUNTER PUNCH, Aug. 11, 3rd race, $194.26 breeder bonus to John E. Hughes.
FLUVIALITY, Aug. 11, 4th race, $166.51 breeder bonus to Jack E. Dux.
SEND THE ARK, Aug. 11, 6th race, $172.06 breeder bonus to Robert P. Seward.
JUST PLAIN WILLIAM, Aug. 11, 7th race, $183.16 breeder bonus to William H. Rauck.
PATAKAKE PATAKAKE, Aug. 11, 9th race, $155.41 breeder bonus to Robert W. Furtick and James L. Guthrie.
IMA JIM, Aug. 12, 2nd race, $183.16 breeder bonus to Harold H. Polk.

Timonium Fund continued

ROUGH ANDREA, Aug. 12, 3rd race, $172.06 breeder bonus to Anton F. Auth.
SASSY PIC, Aug. 12, 5th race, $155.41 breeder bonus to James F., Charles S. and Meriam M. Jenkins.
PAT'S TUNE, Aug. 12, 6th race, $222.01 breeder bonus to Carl W. Kettenbach and James L. O'Brien.
TAILOR'S GOOSE, Aug. 12, 8th race, $222.01 breeder bonus to Mrs. H. Robertson Fenwick.
REGAL TROVE, Aug. 12, 9th race, $138.76 breeder bonus to H. Morton Rosen.
THATSARENA, Aug. 13, 1st race, $138.76 breeder bonus to Donelson Christmas Stables.
AFFIRMATIVE VOTE, Aug. 13, 3rd race, $138.76 breeder bonus to Mrs. Margaret W. Dux.
CAPTAIN BILL, Aug. 13, 6th race, $166.51 breeder bonus to William J. Talbott.
JUVENILE JR., Aug. 14, 3rd race, $227.56 breeder bonus to Jean B. Bradley.
ARTIC SON, Aug. 14, 6th race, $222.01 breeder bonus to Robert Kerns.
STILL SAILING, Aug. 14, 7th race, $266.42 breeder bonus to Mr. and Mrs. B. Frank Christmas.
MR. HANRAHAN, Aug. 14, 9th race, $194.26 breeder bonus to Country Life Farm.
DOCTOR PO, Aug. 16, 5th race, $177.61 breeder bonus to Dr. Jean Poirier.
MY BEST BUDDY, Aug. 17, 3rd race, $183.16 breeder bonus to Dr. Davie L. Paice.
BOLD PHRASE, Aug. 17, 6th race, $166.51 breeder bonus to Hal C. B. Clagett.
LIVE TO WIN, Aug. 18, 1st race, $138.76 breeder bonus to Mrs. Peter Vischer.
CARY STREET, Aug. 18, 7th race, $252.35 breeder bonus to Hilltop Stable and J. L. Reynolds.
BOLDIE Z., Aug. 19, 3rd race, $166.51 breeder bonus to Bernard A. LeTourneau.
NOBLE ELM, Aug. 20, 2nd race, $166.51 breeder bonus to Leonard P. Sasso.
SULTRY JIG, Aug. 20, 7th race, $194.26 breeder bonus to Robert L. Beall.
SECRET CHOICE, Aug. 20, 9th race, $149.86 breeder bonus to Robert L. Beall.
LITTLE TACK, Aug. 21, 1st race, $166.51 breeder bonus to Robert F. Magrogan.
FAVORITE ISLE, Aug. 21, 2nd race, $166.51 breeder bonus to Joseph P. Tumulty, Jr.
PINEY RUN, Aug. 21, 4th race, $200.74 breeder bonus to Janon Fisher, III.
SMOOTH AS SATIN, Aug. 21, 6th race, $222.01 breeder bonus to Jerold C. Hoffberger.
TRUE GALLANT, Aug. 21, 7th race, $222.01 breeder bonus to Mr. and Mrs. Joseph J. Smith.
BORN A GREAT COUNT, Aug. 23, 2nd race, $199.81 breeder bonus to Wm. L. Colvin, Sr.
DARING RULLAH, Aug. 23, 3rd race, $166.51 breeder bonus to S. Kirk Millspaugh.
GLAD APPEAL, Aug. 23, 8th race, $333.02 breeder bonus to Charles A. Goettling, III.
CECE BELLE, Aug. 24, 1st race, $166.51 breeder bonus to John A. Hersberger.
RETEP, Aug. 24, 2nd race, $155.41 breeder bonus to Dr. A. E. Verdi.
RASH KING, Aug. 24, 4th race, $155.41 breeder bonus to Peter Jay.
DOCTOR PO, Aug. 24, 5th race, $177.61 breeder bonus to Dr. Jean Poirier.
JITTER'S GAL, Aug. 24, 6th race, $240.88 breeder bonus to Mr. and Mrs. C. O. Goldsmith.
HONESDALE, Sept. 2, 9th race, $138.76 breeder bonus to Victor N. Rude.
GLOW BRIGHT, Sept. 3, 1st race, $149.86 breeder bonus to Clayton M. Liddell.
A STONES THROW, Sept. 3, 2nd race, $155.41 breeder bonus to Foxleigh Farm.
SEND THE ARK, Aug. 24, 7th race, $244.21 breeder bonus to Robert P. Seward.
SKID'S CHOICE, Aug. 25, 2nd race, $138.76 breeder bonus to Vernon Lee Lishear.
CRIMSON CABOOSE, Aug. 25, 5th race, $210.91 breeder bonus to R. Richards Rolapp.
LEFTY JEFF, Aug. 26, 2nd race, $177.61 breeder bonus to Dr. R. A. Wenhold.
WESTERN GIRL, Aug. 26, 3rd race, $166.51 breeder bonus to John E. Hughes.
ALL HANDS UP, Aug. 26, 4th race, $172.06 breeder bonus to Jervis S. Marshall.
TRUDY'S GREY, Aug. 26, 6th race, $194.26 breeder bonus to Ronald H. Hahn.
SIR KIP, Aug. 26, 7th race, $205.36 breeder bonus to Michael J. Campbell and Walter L. McManus, Jr.
NOBLE MARCY, Aug. 27, 2nd race, $177.61 breeder bonus to James Clark, Jr.
EVIL INTENTION, Aug. 27, 5th race, $210.45 breeder bonus to Mrs. Howard Y. Haffner.
FEMME RULLAH, Aug. 28, 2nd race, $177.61 breeder bonus to Mrs. Benjamin D. Pollack.
SHEILAS BATTLE, Aug. 28, 4th race, $194.26 breeder bonus to El Salavatore Breeding Farm.
THIRD STORY, Aug. 28, 5th race, $166.51 breeder bonus to Mrs. Barbara Kees.
ANOTHER FLIP, Aug. 28, 6th race, $233.11 breeder bonus to John A. Manfuso.
GIFT OF HOLLY, Aug. 28, 7th race, $194.26 breeder bonus to David Shaer.
PLUTE, Aug. 28, 8th race, $450.00 breeder bonus to Jerold C. Hoffberger.
HELIOLATRY, Aug. 30, 2nd race, $177.61 breeder bonus to Bo-Nat Farm.
LUNENBERG, Aug. 30, 5th race, $149.86 breeder bonus to Warrenton Stud, Mrs. F. V. Hannum and Dr. J. Fogel.
BOLD PHRASE, Aug. 30, 7th race, $194.26 breeder bonus to Hal C. B. Clagett.
TRED AVON, Aug. 30, 8th race, $205.36 breeder bonus to O'Brien Brothers.
PARSENN, Aug. 31, 3rd race, $172.06 breeder bonus to Trillora, Inc.
PRO POWER, Aug. 31, 5th race, $183.16 breeder bonus to Harry A. Taylor.
FESTIVE BARB, Aug. 31, 6th race, $188.71 breeder bonus to Joseph Piccioni.
TROPIC STORM, Sept. 1, 3rd race, $149.86 breeder bonus to H. Morton Rosen.
DOCTOR PO, Sept. 1, 5th race, $188.71 breeder bonus to Dr. Jean Poirier.
ZULULAND, Sept. 1, 6th race, $183.16 breeder bonus to Mrs. M. Troy Jones.
BORN A GREAT COUNT, Sept. 1, 7th race, $194.26 breeder bonus to Wm. L. Colvin, Sr.

Presentation after Plute's Loch Raven victory includes trainer Mike Smithwick, John Worthington, jockey Jennifer Rowland, owner Jerry Hoffberger and wife Alice.

SUPER DISCOVERY, Sept. 2, 1st race, $166.51 breeder bonus to Mildred L. Beall.

NATIVE LUCK, Sept. 2, 2nd race, $149.86 breeder bonus to Anthony P. Bovello.

OH SO BOLD, Sept. 2, 4th race, $194.26 breeder bonus to W. S. Farish, III.

PHARAPART, Sept. 2, 6th race, $183.16 breeder bonus to C. Eugene Howell.

PENOWA SECRET, Sept. 2, 7th race, $233.11 breeder bonus to Penowa Farms.

THEMISTOCLES, Sept. 3, 7th race, $252.35 breeder bonus to Francis C. Grant.

COLD LOOK, Sept. 3, 8th race, $233.11 breeder bonus to Frank A. Bonsal.

BE COY ROY, Sept. 4, 1st race, $138.76 breeder bonus to Fendall M. Clagett.

TINY MONK, Sept. 4, 2nd race, $194.26 breeder bonus to Helen Gwinn Wallace.

SULTRY JIG, Sept. 4, 6th race, $194.26 breeder bonus to Robert L. Beall.

LAPLANDER, Sept. 4, 8th race, $450.00 breeder bonus to Anderson Fowler.

ANITA'S SNOOKS, Sept. 4, 9th race, $194.26 breeder bonus to Francis P. Noonan.

DELIGHTSOME LAND, Sept. 6, 1st race, $194.26 breeder bonus to J. W. Y. Martin, Jr.

LAST HAIL, Sept. 6, 2nd race, $263.83 breeder bonus to Mrs. Richard Davison.

SIR KIP, Sept. 6, 4th race, $210.91 breeder bonus to Michael J. Campbell and Walter L. McManus, Jr.

NAT J., Sept. 6, 5th race, $240.88 breeder bonus to Mr. and Mrs. J. B. Merryman.

SPARKIN' SPOT, Sept. 6, 7th race, $238.66 breeder bonus to Mrs. Howard A. Kelly, Jr.

DEBBY'S TURN, Sept. 6, 8th race, $450.00 breeder bonus to Helen Gwinn Wallace.

ACQUA QUILL, Sept. 7, 3rd race, $155.41 breeder bonus to E. P. Taylor.

FAVORED CHILD, Sept. 7, 4th race, $166.51 breeder bonus to Mrs. Lloyd L. Palmer, III.

ELITE MS., Sept. 7, 8th race, $233.11 breeder bonus to Milton Polinger.

JOHNNY UPMAN, Sept. 8, 3rd race, $194.26 breeder bonus to Morsberger Brothers.

TANNY'S LOVE, Sept. 8, 4th race, $149.86 breeder bonus to Davie L. Paice.

ORBIT BLOSSOM, Sept. 8, 5th race, $166.51 breeder bonus to Mrs. A. J. Lacoste and Milton Martin.

PHARAPART, Sept. 8, 6th race, $205.36 breeder bonus to C. Eugene Howell.

SMART TURK, Sept. 8, 7th race, $229.41 breeder bonus to Mrs. Henry S. Clark.

SUN DOON, Sept. 8, 8th race, $222.01 breeder bonus to Mr. and Mrs. J. J. Crook.

BOLD SPHINX, Sept. 8, 9th race, $149.86 breeder bonus to Hal C. B. Clagett.

ED'S VENTURE, Sept. 9, 8th race, $183.16 breeder bonus to Irwin Grinsfelder and Lillian Bendel.

Total Breeder Bonus Payments $32,046.99
Total Service Charge to MHBA . . . . . .$ 3,560.92

Fair Hill Open Race Bonus

JIVE, Sept. 11, 7th race, $450 breeder bonus to Mrs. Thomas S. Elder and Mrs. David Stifel.

Bus's Tackroom

By Geraldine T. Garrett

Visitors to the tackroom knew Bus's right hand man, Warren Whiteside Jones. Jonesy was hot walker, van driver, exercise boy and farmer. Equally important, his antics supplied raw material for the boss's stories. Here Bus recalls Jonesy's finesse in handling marital difficulties.

One morning as we were soaping saddles, I knew something was gnawing at Jonesy by the way he was working his cigar from left to right and frowning at the dog curled up in the corner.

"Last night I was madder'n a billy goat," he announced.

"What happened now?" I asked, knowing that when Jonesy said a person was as poor as, or as sick as, or as pregnant as a billy goat, the situation was critical.

He finished a saddle and hoisted it over his head to a projecting saddle tree. "Went home," he said, "and that Melvin was hanging around again. He's just a little too friendly with Barbara to suit me."

"Well, Jones, if he's messing around your wife, nobody would blame you for bustin' him in the snout." I got a kick out of making violent suggestions because Jonesy had yet to win — or even participate in — his first fight. His accounts of pugilistic victories fell entirely under the heading of Wishful Thinking.

"Yeah," he agreed, "if I spread his mouth around his ugly face, he might understand ole' Jonesy means business."

By this time he was working on another saddle, and pausing to run his fingers over the smooth leather, almost as a carpenter admires the wood he uses. He appeared to be giving the problem a lot of thought.

Jonesy was not one to rush into a situation unprepared. For days he weighed the pros and cons with care and precision. Every so often he'd refer to the matter, usually after discovering some new sign of Melvin's evil intentions. I never missed a chance to egg him on.

Finally one morning Jonesy arrived at the barn with fire in his eye. "I done it last night!" he announced triumphantly. "I fixed Melvin for good!"

The words, "for good," had an unpleasant ring, so I put down the water bucket I was carrying and prepared myself for the details of the holocaust.

"It's just what I thought," Jonesy said, winking and nodding. "When I got home last night there was a lemon meringue pie on the table. You know, with the meringue all in nice peaks and browned just right so those little gold beads form on top. Barbara's

The Awl-Craft Leather Shop

Complete Line Saddlery & Supplies
Repair & Custom Service

William J. Supik, Jr. **Blenheim Road**
(301) 667-0649 **Phoenix, Md. 21131**

mother taught her to make awful good pies. They always finish first and second at the fair. One year Barbara wins, and her mother is second. Next year, you can bet it'll be vixen versal."

I hoped he wouldn't go into a generation-by-generation account of pie-making in Barbara's ancestry, but experience taught me it was useless to try to head Jonesy off once he started on a back road. Luckily the subject drew his attention back.

"Anyway, the pie had a note by it that said 'For you, Melvin darling.' I figured the time had come, so I took and got me a knife . . ."

"My God, man!" I interrupted, sick at the encouragement I'd given. It didn't help to visualize Melvin wall-to-wall in the Jones dining room.

"Yee-up!" he continued, thoroughly pleased at my shock. "I got that knife and cut up that pie and ate every piece!"

"No!" I could only whisper in disbelief.

Jonesy grabbed a pitchfork and jammed it vehemently into the ground at each syllable: "ev-er-y *damn* piece!" he swore. □

INSURANCE

FOR THOROUGHBRED HARNESS & QUARTER HORSE OPERATIONS

- WORKMEN'S COMPENSATION
- EQUINE MORTALITY
- EQUINE ACCIDENT
- FIRE AND TRANSPORTATION
- PUBLIC LIABILITY

ASSOCIATIONS UNDERWRITERS
2209 Maryland Ave. Baltimore, Md. 21218
(301) 366-3038

Oxford Hill Farm
NEW OXFORD, PA. 17350

Yearlings Broken
Rehabilitation and Leg-Ups
5/8 Mile Track
Post and Rail Fencing
Indoor Jogging Ring

Hydro-Therapy Unit
50-Stall Modern Stable
Large Grass Paddocks
Close to all Eastern Tracks
Swimming

Scott Thiele
(717) 624-8806

Elegance Reigns At Driving Meet

David Gwinn

Mrs. Edward Dukehart

William Radebaugh

Story by
Nancy Boyce

Photographs by
Walter M. Ball

The Manor Marathon was held at both Mrs. Henry Obre's Andor Farm and the St. James Church on My Lady's Manor early this month. It is hard to label because it wasn't a race as its name implies. Instead, the eleven carriages moved in an orderly procession from the church to the farm — it would have been bad manners to pass anyone. Nor could it be called a horse show, because in what show would the leading contestant jump on a rival's carriage and try to help? On the other hand, it could be dubbed an antique show because driving these lovingly restored carriages could be compared to putting wheels on a priceless Sheraton highboy and dragging it out for all to see. In any case everyone had a good time, ribbons were awarded, commemorative plaques given each whip (or driver) and a champagne box lunch consumed, all with a misty drizzle falling.

In the opening event carriages circled the ring below St. James Church and were introduced by Rupert Stow of Fairfield (Conn.). Howard Streaker's coach, which was still being unloaded, was described in absentia as "an English road coach which is called Columbia. Years ago it was used in Washington, D.C., as a courtesy car to carry visitors from a hotel to Union Station. It is drawn by four Canadian cross-breds." The coach, which was supposed to lead the drive to Andor Farm, finally caught the departing carriages a little way down the road.

Leading instead was Alvin Rosenberg on a Brewster roof seat break drawn by a pair of huge Hackney/Clydesdale roans named King George and Prince Tom. Although Rosenberg had a firm grip on the reins, Stow assured his listeners that the whip controlled his horses by voice alone and that if we watched carefully, we would see King George's ears flick back toward his driver. They certainly did.

We were treated to a bit of Greek mythology as an explanation of how the basket phaeton got its name. It seems that Apollo, god of the sun, had a delinquent boy named Phaeton who stole his father's chariot and scorched the earth until Zeus hurled the first guided missile, sending the lad spiraling out of the heavens. David Gwinn and Robert Renneberger had particularly beautiful examples of this high-seated, graceful carriage.

Bringing up the rear was teenager Elizabeth Beer driving her Welsh pony Comet to a cart. And behind Elizabeth came the coach trying to catch up.

Gray clouds hung low in the sky, a skein of geese honked overhead and a light rain fell as hooves clopped and wheels rattled. It was like a scene from the movie *Tom Jones*. When Bill Radebaugh, who rode on Clement Hoopes's surrey with the fringe on top, blew his coaching calls, one expected to see Tom himself come barreling around the bend.

Radebaugh's bugling was a pleasant addition to the day. He explained afterward that although he can't read a note of music, he has made up calls for his friends to use. These are taped and given as presents. He has created others for the American Driving Society. In addition, he blows the traditional coaching calls to start drives, to pass right or left and to end the day.

The drive took about forty minutes, with spectators watching from vantage points along the way. At Andor Farm drivers ate a box lunch, sipped champagne and admired Mrs. Obre's collection of seven carriages, which includes a hansom cab once owned by her father, Solomon Guggenheim, and beautifully restored by Bob Calimer.

After lunch everyone moved down to the meadow below Andor's creamy brick house, where an obstacle course had been set up.

Those yellow cones used by men who tend roads were numbered and set in pairs, forming sixteen obstacles and a serpentine. The course included sharp turns, a simulated bridge and a pair of poles. Carriages were allowed only a six-inch leeway on each side and the cones were reset for different-sized axles. Bumps or knockdowns incurred penalty points, which were added to the time taken to negotiate the course. Low score won. Stewards were stationed around the

course to help the judge record faults, much the same way open jumping is scored at a horse show.

Alvin Rosenberg drove his big team around the course at a fast trot. The break swayed from side to side and his groom held on for dear life. King George's ears were working back and forth like crazy. Rosenberg's corrected time with faults added was three minutes, thirty-nine and four-tenths seconds, which kept him in the lead until the last two carriages went. In the meantime, he was everywhere — a veritable bundle of energy, measuring axles, helping whips. At one point Rosenberg jumped on David Gwinn's phaeton to help him keep on course but Gwinn, smiling good-naturedly, became hopelessly lost at obstacle nine and was eliminated.

Jack Ullrich, driving a tandem with his son Leigh as navigator, had a tough round. As announcer Stow pointed out, driving this combination of two ponies head-to-tail before a sporting gig is a little like driving a tractor trailer that is in three pieces instead of two. Ullrich's lead pony would not cross the bridge, so he was out. He had restored the beautiful natural-wood gig himself and both he and his son had been up before six getting ready for the day.

One of the most stylish and best turned out combinations was that of Mrs. E. H. Hoopes, who first drove Velvet (on the road) and then Panache (on the obstacle course) to her Bronson wagon. Panache, a high-stepping bay, became a little erratic on course and knocked over a cone. Stow smoothly commented that they were eliminated by "an indiscretion on the part of Panache," who also went the wrong side of another cone.

A remarkable bit of driving occurred when Bill Hays took Mr. Hoopes's surrey on course

King George and Prince Tom pull Alvin Rosenberg's Brewster roof seat break.

Clement Hoopes drives his pair of Hackney horses to a surrey with fringe on top.

Umbrellas protect Harry deHart's party from the light rain which came down all day.

— brushing or knocking down every marker. It was discovered later that the course had been set eight inches too narrow! Naturally, Hays had another go and this time he zoomed through with the old fringe on the surrey fluttering madly in the wind. It was a fast time — two minutes, six seconds; but alas, Hays had gone the wrong side in the serpentine and so was out.

Mrs. Lyn Shpak drove her Morgan, Statesman, put to Robert Renneberger's basket phaeton. The light, airy carriage seemed about to tip over as it wound around the course with a score of three minutes, three seconds. Mrs. John West, driving her gray to a Hampstead cart, did not score, while Elizabeth Beer had an almost perfect round until she missed an element of the serpentine.

The last competitor was Mrs. Edward C. Dukehart of Shoulderbone Farm in Madonna. She organized and directed this by-invitation-only marathon with help from many friends. Driving a chestnut mare to her husband's horse trap, which had recently been restored by Richard Nichols, she had an almost clean round with the corrected time of two minutes, thirty-two seconds, taking first place. The Renneberger entry was second. Alvin Rosenberg finished third and Mrs. Dukehart's daughter, Mrs. Sybil Hebb, who drove a pair of Welsh ponies to a pony trap, was fourth. However, Rosenberg and Mrs. Hebb also took home blue ribbons as winners of their classes — those for horse and pony pairs, respectively.

In closing, Rupert Stow noted that the Manor Marathon gave everyone a particularly pleasant afternoon, especially him. "I resent," he said, "the enormous drive toward professionalism that afflicts driving events today. In each area there is always a nucleus of true amateurs who don't travel all over to compete. It's always a pleasure to be able to come and meet them again." □

Piper Hebb, Julia Ramberg, Sybil Hebb and Delilah ride with Mrs. Donald Hebb, Jr.

Participants seek shelter during lunch break at Mrs. Henry Obre's Andor Farm.

Edward Dukehart and Mrs. Wallace Dow leave St. James Church for drive to Andor.

Our Desk-Bound Editor's Great Western Adventure

Part Two

Story by Snowden Carter
Photographs by George R. Carter

There was something almost comical in the way 76-year-old Ray Hatley raced his son to Wilderness Gateway. The date was July 22, and we were about to begin a week-long pack trip into the Selway-Bitterroot Wilderness area of Idaho's Rocky mountains.

Ray Hatley and I rode in Mr. Hatley's slightly beat up truck. Behind us we pulled four Appaloosas. In the second vehicle (a new, air conditioned Chevrolet Suburban) the driver was Ray's 52-year-old son, George. With him were my 20-year-old son George (one of our eight horses was also named George) and 34-year-old J. William Boniface, vice president of the Maryland Horse Breeders Association. George Hatley also pulled a fully loaded four-horse trailer.

I never found the courage to ask Ray Hatley why he had to shift gears with his left hand. In fact, after a few miles I thought it would be better if I didn't know. The shifting maneuver (performed frequently because of the mountainous terrain) was painful to observe. Mr. Hatley would always grimace, push in the clutch, twist sideways on the seat and then with his left hand reach across his body to the gear shift lever.

Except for this apparent weakness in his right hand, he was in radiant health. He did mention, however, that he hadn't been able to ride in recent months because of injuries received when a horse fell on him. This trip would be his first major step in his comeback as a rider.

I didn't actually chuckle, but I thought about it. This old guy had to be the gamest, toughest bird I had ever run across. It was easy to believe that his father and uncle had been homesteaders. And it wasn't difficult, either, to believe that his uncle had killed a man in a gun fight.

We came, after about three hours, to the Lochsa river which happens to be one of God's loveliest creations. Conceding that it was indeed beautiful, Mr. Hatley qualified his endorsement by adding that what we would see on horseback far surpassed in beauty any river that could be observed by an ordinary motorist.

"From a car," he said, "you can see what man made. But only on horseback can you see what was made by God."

That was the kind of talk I liked to hear. Billy Boniface, George Carter and I hadn't

flown a few thousand miles just to see what man had made. We were drooling for God's country.

Nearly five hours after leaving George Hatley's summer ranch (where we had picked up the horses), Ray Hatley and I arrived at our destination — the parking lots of the Wilderness Gateway.

Having won the race between father and son, Ray pulled up along one of the roads in the extensive paved parking area to await the arrival of his son. In all phases of this trip George Hatley would be the boss. So it was up to George to pick out the spot where we would unload our horses and camping supplies.

After a five or ten-minute wait, the young people arrived in their shiny Suburban. George Hatley waved to his father to follow him which he willingly did, frowning just a bit as he twisted to shift left-handed.

The parking areas were large and mostly vacant. I was impressed by the obvious care with which the United States Forest Service had improved and maintained this take-off spot for a relative handful of American campers.

Our first task was to unload our eight Appaloosas. We tied four to each trailer, attempting (although I never really mastered it) to use a knot which George Hatley explained to us (repeatedly and with painstaking care).

Then we put the bags containing our two tents on the grass behind our trailers. We

Major George Hatley, the 5th Cavalry's commanding officer.

would camp there overnight and set out in the morning for the high country.

Billy Boniface, a Marine Corps veteran, delighted in doing everything that George Carter and I found difficult and boring. The tents' ropes and pegs gave him no problem. He directed us authoritatively as the three of us erected our overnight home. When it was finished, we each sat down on the grass to blow air into our mattresses. I rather liked that chore, feeling that I had finally found a job I could handle.

When the air mattresses were inflated we stashed them in the tent where George Carter, Billy Boniface and I would sleep. George Hatley and his father shared a separate tent.

Then George Hatley "suggested" that the three of us take the horses down the somewhat steep path to Boulder creek so that they might drink. He said that he and his father would prepare supper.

Like eager soldiers, we quickly complied. We were hot, sweaty and anxious to explore our surroundings. Although it was late afternoon, the temperature remained in the 90s. Only our wide brimmed cowboy hats saved us from painful exposure to the sun.

Untying the eight horses, Billy and George led three each, while I (as the old man of the group) took only two. We stumbled down the trail to the wide, beautiful, sparkling creek. When we got to the edge of the roaring creek we found that the trail was too narrow to water more than one horse at a time. So son George and I held seven horses while Billy watered all of them — one at a time.

Towards the end of this drawn out task, I prevailed on my son to take the lead ropes on all seven horses so that I could bathe in the creek.

There being only one other camper (a male) in sight, I felt no hesitation in stripping off my pants and wading out into the swiftly moving water. It was cold. (Within seconds my legs were numb.) But it was also wonderfully refreshing. I scooped up handfuls of that crystal clear water and splashed myself in the face and over the shoulders. I had left my eyeglasses on a rock — which meant that I had tuned out the rest of the world.

It was a moment of great elation for me. I laughed and shouted to my son and our friend. No longer did sweat trickle down into my eyes. No longer were my feet itchy and uncomfortable. I swooshed a handful of water towards Billy, and then, still laughing, lost my balance. Rather than fall, I sat down — involuntarily. And almost as quickly I scrambled from the creek, unbelieveably refreshed.

Without any trouble the three of us led the eight horses back to the camp site. This was my first experience in handling our horses, and I was deeply impressed. Their willingness to obey, their docile, unperturbable natures simply couldn't be faulted.

We tied them four to a trailer and gave each a flake of hay.

That was where they stayed until we saddled up the next morning. Not one of them gave us a problem.

For supper George Hatley and his father opened a can of beef stew and heated it on a small stove (the fuel was gas from a portable cylinder). We had to go back to the creek after eating to get water in two buckets.

Before the sun was completely down, we were all in our tents, sleeping fitfully.

My position in the tent throughout the trip was that of the middle man. To my right was George Carter, to my left Billy Boniface. Our three air matresses took up every inch of space in that small tent.

Although I am accustomed to having bodily contact during sleeping hours (having shared a double bed with my wife for 30 years), I awakened several times during that first night when a young man's hairy arm or shoulder shoved up against me.

And another time I was brought abruptly awake by the sound of my son's voice. His words were "Aw, Christ!", stated as he turned over in his sleeping bag.

Surprisingly, I was the first one awake in the morning.

I pawed around for a string hanging from the tent's flap to which I had tied my eyeglasses. I had been afraid to put them on the ground between me and my partners for fear they would be crushed. After locating and retrieving my glasses, I found that they were so cold and susceptible to fogging that I had

to take them back to bed with me for a few minutes, just to warm them to body temperature.

Despite the commotion I had caused in retrieving my glasses from first a sitting and then a kneeling position, both of my tentmates slept blissfully. Checking my wristwatch, I found that it was almost 5 a.m. For the next five or ten minutes I wrestled my clothes onto my body. I couldn't ever remember having had to dress under so many restrictions: unable to stand up, unable to sit on a chair, unable to do anything more than lie on my back and do a headstand as I pulled my pants up under my rump.

In a low, pleasant voice, George issued the morning's orders.

Billy Boniface, George Carter and I would again water the horses. While we performed that time-consuming task (they had to be led down to Boulder creek), the two Hatleys would prepare breakfast.

Having already smoked one cigarette (although I normally dislike smoking before breakfast), I was eager for our meal. And when it was eventually ready, I savored the food as though I hadn't eaten for a week.

The meal began with a teaspoon of Tang in a tin cup. Dissolved (partially) by Boulder creek's icy water, the Tang was only a hint of

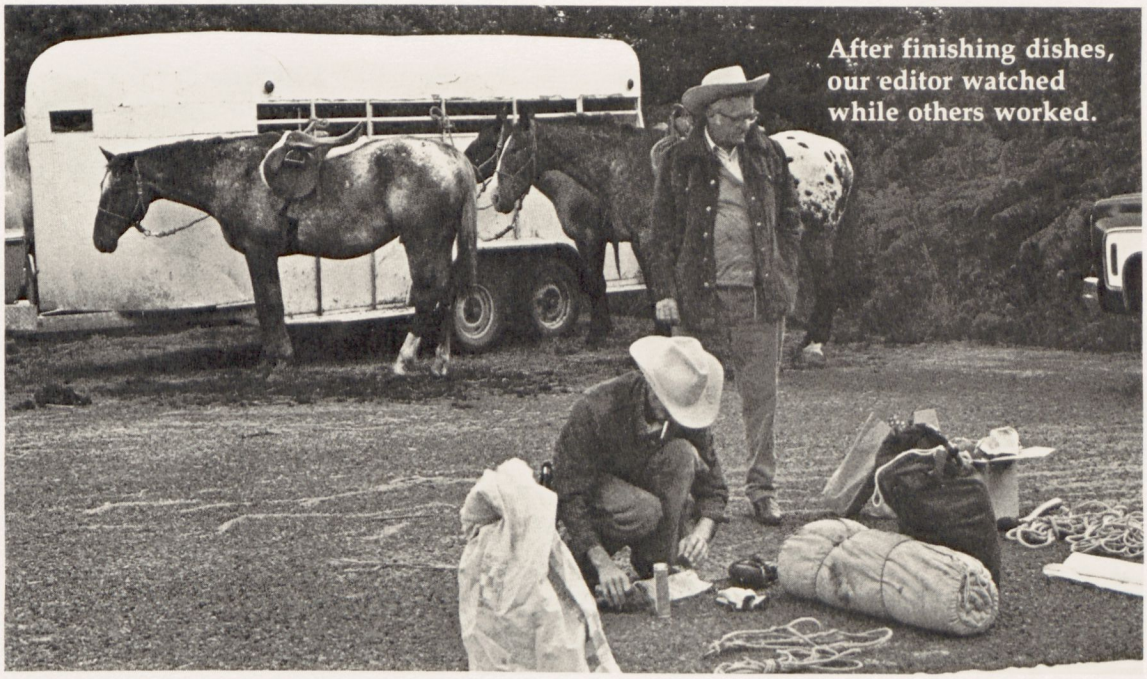

After finishing dishes, our editor watched while others worked.

Finally dressed, I crawled out of the tent to find neither of the Hatleys stirring. I splashed myself with water from a pan that had been designated as our wash basin, and then sat down beside a tree to observe the sunrise — hoping that my companions would soon get up and start fixing breakfast.

It was about 5:45 when the late risers crawled out of their tents.

Sleepy-eyed and already showing a dark stubble beard, George Hatley looked us over with quick, sly glances. He is a quiet, unobtrusive man. But his silence in no way lessens his authority. When with him, I always feel outranked.

the orange juice I would have had at my home. But if the Tang was disappointing (I had never tasted any before this trip), the two hot cakes, bacon and egg more than made up for it.

After finishing this splendid meal, I washed out my tin cup and dumped in a teaspoon of instant coffee. Then came my second cigarette. At that moment, I felt like a triumphant and fully fed warrior. My self-satisfying accomplishment was disproportionately small. All that I had achieved was the spending of one night in a crowded tent on a parking lot. But by golly, that was something I had never done before. And here I was dressed like a working cowhand (more

or less) with a white beard already starting to emerge. And on top of all that, I was smoking my favorite cigarette (More menthols) after having finished a most wonderful meal.

George Hatley didn't give me long to enjoy myself.

He assigned me to washing dishes. Billy Boniface and George Carter were requested to strike and fold our tent.

I had imagined that it would take no more than 45 minutes to load our three pack horses. Instead, the task took nearly two hours.

First, George Hatley had us move everything into the center of the parking lot. Then he hoisted each item to determine its approximate weight. While doing this, he moved the cargo into three different piles — one for each horse.

Having thus roughly established three loads, he then got out his bathroom scales so that he could check accurately on his guesses. Minor adjustments in weight loads followed the weighing.

The scales showed that our three horses would divide up 420 pounds. Roi Tan would be the most heavily loaded at 150 pounds (not including the pack saddle). Whitey (our eggs and whisky horse) would get 140 and Apache (the smallest) 130.

Tying our food, tents and clothing onto these horses was no easy task.

First, each horse's load had to be equally divided so that he carried the same weight on both sides. Then the divided load had to be tied on at precisely the same position on both sides — so that the horses wouldn't be tilted by an out-of-balance burden.

It wasn't until 8:30 that we were ready to mount.

Having felt painfully useless (anybody can wash dishes) during the hustle and bustle of loading the pack horses, I looked forward to the moment when I would sit astride my

Out they rode, armed with two .38's and no whisky.

horse, High Straw. This, I reasoned, was something I could perform without embarrassment.

Except for me, everyone was using a Western saddle. And the horses all had those frightful Western bits — unaccountably severe for these mild, obedient Appaloosas.

I swung myself up into the saddle (using the same stirrup length as I do in Maryland) without difficulty and then did what I always do after settling in the saddle. That is, I established contact (a phrase I learned when I was 10 years old) with my horse's mouth. This, I immediately discovered, was the wrong thing to do. High Straw backed up, twisted sideways, threw his head and showed thorough displeasure. I had never before ridden a horse with one of those Western bits. Obviously, I had much to learn before High Straw and I could become a team.

As soon as I dropped High Straw's head, he was a docile animal. What I was to discover during the next few days was that High Straw didn't even need a bridle (much less that appalling bit). He went much better in a halter with a lead rope as reins.

Once up, George Hatley led us out. He held in his right hand a rope which ran to the halter of the first pack horse. That pack horse had a rope which ran to the second pack horse. And from the second pack horse there was a rope to the third one.

Ray Hatley offered to take one of the pack horses off of his son's string, but George declined. My feeling about this polite but firm refusal was that George was perhaps following orders from his mother in not letting Dad "do too much."

Off we set across the bridge over Boulder creek, then immediately on to a path which would lead us up our first mountain.

The slowness with which we ascended that mountain surprised me. I had rather thought we would ride directly up it. But, instead, we followed a ziz-zag trail which Westerners call a switch back. What this amounts to is a trail that runs sideways instead of up and down. Our series of switch backs on that first mountain ran for about 30 yards in one direction, then there would be a U turn and we would go the same distance in the opposite direction. With each U turn we gained ten or 12 feet in elevation in addition to gradually gaining on the sloping trails.

The longer we rode, the higher our elevation. And the view of Boulder creek (which

was almost continuously with us) became more and more incredible. Never had I seen such beauty.

The area in which we were riding is called the Selway-Bitterroot Wilderness. It is, according to a Forest Service brochure, "the largest federally classified Wilderness in the continental United States. It contains 1.25 million acres, elevations ranging from 1,750 to 10,000 feet above sea level. About 125 lakes dot the Wilderness, many of them in spectacular glacial cirques . . ."

The trail on which we were riding was first rate. George Hatley said it had been constructed by CCC workers during the depression years of Franklin Roosevelt's administration. Only horses and pedestrians were permitted on it — no vehicle of any kind.

For most of the ride, the trail covered even ground on the mountain's edge. But then, suddenly, we would come to a cut in the mountain where, if only nature had prevailed, we would have been forced to dismount and slide on our feet through rock strewn crevasses. But the Forest Service and the CCC workers had eliminated such problems. Every trail was built up to a level point.

The sweat, strain and years of toil that had gone into this project defied calculation. And, remarkably, it had all been done for people like us — no profit anywhere for anyone, excepting the salaries of the workers.

We rode along in silence, awed by our surroundings.

After a half-hour we came, unexpectedly, to a registration box.

The sign on top of the box read: "One person from each party register here when entering this area. This will help us meet your needs in this area."

George Hatley dutifully dismounted and filled out a Forest Service card which required information as to the number of persons in the party, hometown addresses, destination and whether or not we were packing rafts or other water craft.

Then George looked for a rock on which to stand before remounting. (By God, at this one thing I had him beat — I have no trouble mounting from the ground!)

There was no banter in our silent group as we plodded along. The temperature was rising more quickly than our elevation. Within an hour we had all shed the coats in which we had started. Not having a Western saddle, I asked son George to tie my coat along with his to the cantle of his saddle.

Noon came and passed.

On we rode, sweating now.

We didn't talk. Nothing happened. Only the steady, dutiful strides of our free walking Appaloosas.

I found my mind wandering.

The scenery looked so much like a Western movie.

Smiling to myself, I wondered what it would be like to encounter Lorne Greene

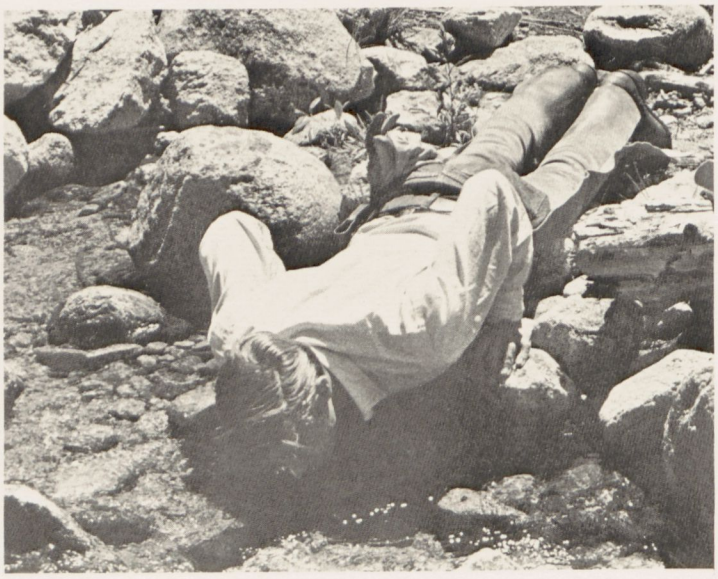

and his several sons on this trail. I convinced myself that it could happen. So around every curve, I looked ahead for the Ponderosa people.

Tiring of the television cowboys, I gradually shifted to Indians.

Here we were, the Fifth Cavalry out on patrol. Major George Hatley in command. A matched Appaloosa string, by God! Imagine how those Indians would fight for such prizes.

Looking now at the mountain tops on the other side of Boulder creek, I narrowed my eyes in search of some tell-tale Indian giveaway. Perhaps a puff of smoke — or maybe just two feathers peeping from behind a rock.

Certainly there would be some warning before we were attacked. And it was I who would see it first (immeasurably assisted by my bifocals) and give the alarm to our major!

Then, about 12:30, I put away my Indian dreams.

We had ridden into a clearing in which stood an abandoned Forest Ranger's cabin. It was called Horse Camp on the maps. Beside the cabin there was a corral. We rode our horses into the corral and tied them up.

It was, said George Hatley, time to eat lunch.

After loosening the girths on the horses, we went to the cabin and sat on the porch. We each had scrunched up somewhere in either a pocket or saddlebag a sandwich which we had made before leaving the parking lot.

I pulled mine out of my shirt pocket and looked with disappointment at the plastic bag in which it was wrapped. When I extricated it, the sandwich was most unappetizing. The bread had changed to something that looked like unbaked dough. Soggy was another word for it. The ham seemed okay, once I had pulled the dough off of it. So I ate the ham and tossed the gunk into the bushes.

For liquids we had a nearby stream.

Much like the horses, we three Easteners went over to it one at a time and drank face down in the water. After getting a mouthful of water in this dog-like tribute to non-pollution, we performed more sensibly for our second drink by using tin cups.

While Billy, son George and I played around with the crystal clear water, Ray Hatley curled up in a shady spot on the cabin's porch and took himself a 15-minute nap. George Hatley, meanwhile, went out to the corral to inspect his horses.

A few minutes later a packer accompanied by two boys rode up to the corral's fence. George knew him by the name of Oswald. He was, George later explained, a professional packer who regularly took customers into the Wilderness.

Beside an abandoned log cabin (shown on map as being named Horse Camp) was this tumbledown corral where the group rested briefly.

Our editor does his thing — washing dishes in a frying pan.

This time Oswald was on his way back from a trip. In addition to the horses he and the two boys were riding, they led two saddled horses and one unladen pack horse.

Oswald asked George where we were headed. George told him Long Lake. Oswald asked what route we planned to follow. When George told him the route, Oswald immediately vetoed it. "There's still snow blocking that trail," he replied. "It will be another two weeks before anyone gets through."

George thanked him for this information.

After Oswald and the boys rode out, George returned to the cabin to awaken his father. I was intrigued by the riderless, saddled horses and the empty pack horse. No one had asked Oswald "how come."

So I did the next best thing and put the question to George Hatley.

"Oh," he replied, "Oswald probably had two people who wanted to camp alone in the Wilderness for a week and didn't want to be bothered with their horses. So he brought them in and left the campers. He'll come back for them when their time is up."

This thought stirred my imagination.

What kind of people would want to be left alone for a week in this high country? Were they researchers, photography nuts, honeymooners or a man and a woman involved in an illicit love affair?

For days (maybe even weeks) I was intrigued by this never-to-be-answered puzzle.

In my own mind, I settled on honeymooners. Alone for a week in the Wilderness with a new spouse. What a wonderful way to explore a young bride's personality!

Ray Hatley arose sleepy eyed from his corner of the porch, grinning apologetically as though he were guilty of some of breach of faith.

"Let's get going," said George.

We returned to the corral and tightened the girths.

After mounting, Billy Boniface rode over beside me.

"Did George Hatley say whether he's going to switch routes because of the snow?" he asked. I replied that I didn't know. I was just playing follow the leader.

"Man," said Billy, "I hope he doesn't change his plans."

"Why?" I asked. "There's no point in taking a route that's blocked by snow."

"Yeah," responded Billy, "but just think what will happen if we take that route and we do get through."

"What?" I asked.

"Why, we'll be the first ones through there this year. Wouldn't you like to have that honor?"

I looked at him quizzically, wondering if he were kidding.

He wasn't.

To him it would have been an honor, almost like saddling a winner.

A real competitor, that boy. □

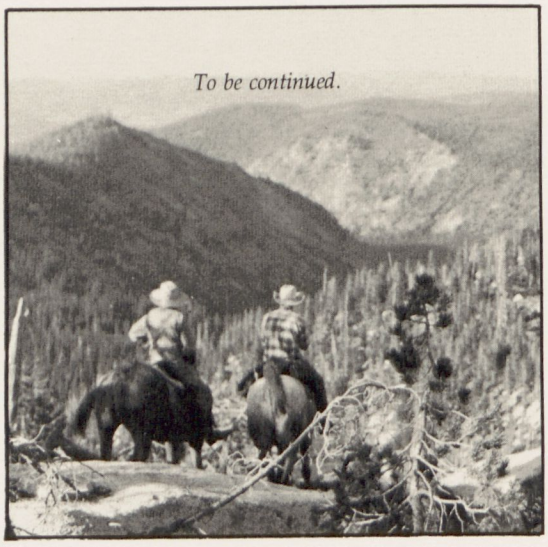

AMERICAN TRAINERS ASSOCIATION

INCORPORATED

President
MacKenzie T. Miller, Versailles, Ky.

Vice President
Elliott Burch, Garden City, N. Y.

Secretary-Treasurer
Henry S. Clark, Glyndon, Md.

Assistant Secretary
John V. Hennegan

Directors
J. Elliott Burch, Garden City, N. Y. • Stephen di Mauro Mill Neck, N. Y. • Dave Erb, Elmont N. Y. • Willard C. Freeman, Cedarhurst, N. Y. • John M. Gaver, Garden City, N. Y. • Leroy Jolley, Garden City, N. Y. • Edward I. Kelly, Elmont, N. Y. • MacKenzie T. Miller, Versailles, Ky. • V. W. Raines, Wilmington, Del. •

Owner's Advisory Committee
John C. Clark, Arnold Hanger, Harry W. Lunger, Paul Mellon, Ogden Phipps, Alfred G. Vanderbilt, John Hay Whitney and Jacques D. Wimpfheimer.

POST OFFICE BOX 6702 — TOWSON, MD. 21204
Post Office Address

Obituaries

Linda Baron

Sixteen-year-old Linda Baron died last month following a four-year battle against lymphatic leukemia. Miss Baron had lived with her parents, a brother and a sister in Fork, Md. Her father, Michael Baron, is an instructor at the Parkville Senior High School.

In the June issue of this magazine a letter appealing for donations was carried over the signature of Leo J. Lehman, assistant principal of the Parkville School. Mr. Lehman has subsequently written to the editor, expressing his thanks and those of the Baron family for the fine response to his appeal.

Miss Baron was a dedicated horse lover who won many ribbons in shows, even after becoming ill. Early this year she was admitted as a patient at the Fred Hutchinson Cancer Research Center in Seattle, Washington. Although she at times showed improvement, Linda was unable to shake off her disease.

John H. Hampshire

John H. Hampshire, an 86-year-old breeder-owner member of the Maryland Horse Breeders Association, died early this month following a heart attack. Mr. Hampshire's son, Paul, who was chairman of the Maryland State Fair's board of directors, died in August.

The senior Mr. Hampshire was chairman of the board of the contracting firm which bore his name. He had founded John H. Hampshire Inc. in 1911 and saw it grow into a major firm with branches in five cities.

Mr. Hampshire bred and raced horses under the name of Jopa Stable. He was a close friend of Bruce S. Campbell and was involved at one time with Mr. Campbell in the ownership of Ocala Stud Farm in Florida. Mr. Hampshire's best homebred was Flying Johnnie, a foal of 1959 who finished second in two stakes and retired with earnings of $75,404.

A director emeritus of the Maryland State Fair, Mr. Hampshire was keenly interested in agricultural affairs within the state. He lived in Timonium and was born on a farm in Beckleysville. He had come to Baltimore at age 14, obtaining employment as an apprentice in the plastering and lathing trade.

Since 1968, Mr. Hampshire had lost his wife, a daughter and two sons. His survivors include another daughter, a brother, nine grandchildren and eight great-grandchildren.

Catherine Bond Ross

Mrs. Catherine Bond Ross, mother of two outstanding Maryland trainers, died this month in a nursing home at age 91. Mrs. Ross's sons J. Bowes Bond and Bernard P. Bond have been rated among Maryland most respected trainers for more than 30 years. A third brother, Nelson Bond, is in the insurance business. The Bond boys were raised in Hydes, Md., where they all learned to ride. Their late father owned a small racing stable.

Leeds K. Riely

Leeds K. Riely, well known for his work in race track promotional enterprises, died this month following a heart attack. Mr. Riely was 72.

A resident of Charles Town, Mr. Riely began his race track career at that West Virginia track with the inaugural meeting of 1933. In recent years he also handled promotional work for the Preakness at Pimlico.

Humans Cautioned On Bute

Dr. S. C. Naimen, an assistant hematologist at the University of British Columbia, warns that human use of phenylbutazone can be extremely dangerous and cites as a possible example the recent death of 20-year-old apprentice jockey Craig Miller.

Miller succumbed to aplastic anemia, a severe blood disease. Dr. Naimen states that the most common identifiable cause of this anemia is the use of phenylbutazone.

In a letter to the British Columbia Jockey Club, Dr. Naimen wrote: "While he (Miller) was down in Los Angeles, he owned up to the use of Bute. I now understand that this is a veterinary phenylbutazone which many jockeys take for aches and pains. . . . There is good evidence that these individuals also are vulnerable to the development of acute leukemia.

"I think that some mechanism of communication must be found to inform all jockeys of this most dangerous practice. You have lost a young man, in a productive period of his life, and I am sure if you wait long enough, further cases will occur."

Colonial Cup On November 27

The $100,000 Colonial Cup International Steeplechase will have its seventh running at Mrs. Marion duPont Scott's Springdale Course in Camden, S.C., on November 27.

Dale Thiel is director of the race, having succeeded the late Ray Woolfe who died suddenly in August, 1975.

The Colonial Cup is the richest race for jumpers in North America.

Previous winners include Top Bid (1970), Inkslinger (1971), Soothsayer (1972), Lucky Boy III (1973), Augustus Bay (1974) and Cafe Prince (1975).

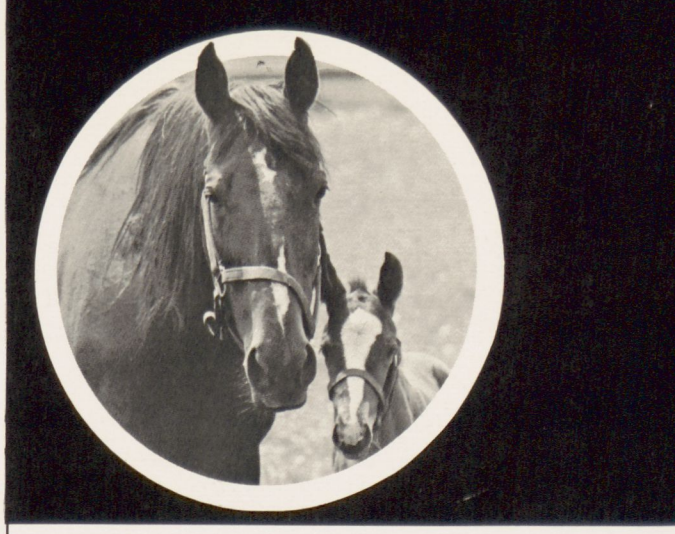

WEANLINGS

Maidstone Farm
(Partial Dispersal—
Being Sold Without Reserves)

No. 62 B. Filly, Cavamore—Ginger Peach
No. 26 Ch. Filly, Stoic—Delaccord
No. 30 B. Colt, Stoic—Discretion

James Watriss

No. 22 B. Colt, Search for Gold—Dail Erin

Windward Farm

No. 286 Ch. Filly, Happy Way—Battle Ripple
No. 31 Dk. B./Br. Filly, Road At Sea—*Docemina
No. 37 Dk. B./Br. Filly, No No Billy—Easter Service
No. 140 Ch. Colt, Gun Shot—Opellette
No. 187 Ch. Filly, Jim J.—Saratoga Dream

YEARLINGS

Maidstone Farm
(Partial Dispersal —
Being Sold Without Reserves)

No. 348 Ch. Colt, Cavamore—Another Princess
No. 307 Ch. Colt, Cavamore—Delaccord
No. 312 B. Filly, Stoic—Ginger Peach
No. 320 B. Colt, Cavamore—Linkapoo
No. 330 B.Colt, Stoic—*Portico II
No. 345 B. Colt, Stoic—Yankeenesian

MARYLAND FALL MIXED SALE
OCTOBER 27, 28, 29, 1976

TYSON GILPIN, AGENT
P.O. Box 207, Boyce, Va. 22620 (703) 837-1041

BROODMARES

Mrs. Charles Bird and Mrs. J. H. R. Thouron

No. 279 APSARA, 1972, Dancer's Image—*Allegation II (maiden mare)

Elberon Farms

No. 33 DOLLY IN, 1972, In Reality—Colfax Miss (In Foal to Spring Double)
No. 45 FIFTH POSITION, 1966, Never Bend—Katy Will (In Foal to Spring Double)
No. 137 NEXT ATTRACTION, 1973, Silent Screen—Added Attraction (In Foal to Over Arranged)
No. 161 PRINCESS PORTER, 1965, Porterhouse—Dirndl (In Foal to Spring Double)
No. 214 SPECIAL BILLING, 1971, Prince John—Added Attraction (In Foal to Silent Screen)

Jacqueline K. Eldredge

No. 284 BABANA, 1960, *My Babu—*Margiana (In Foal to Farewell Party)

Foxcatcher Farm

No. 215 SPINET, 1970, *Tudor Melody—*Sesimbra (barren)

Maidstone Farm
(Partial Dispersal — Being Sold Without Reserves)

No. 25 DELACCORD, 1968, Accordant—Delbeno (In Foal to Cavamore)
No. 29 DISCRETION, 1963, *King of the Tudors—*Tanis II (barren)
No. 50 FLIRT, 1972, Metropolitan—Real Sincere (In Foal to Stoic)
No. 51 FLY, 1973, Beau Legs—Blooming Hills (In Foal to Stoic)
No. 61 GINGER PEACH, 1969, Rebellious—*Cinders II (In Foal to Stoic)
No. 79 ISLAND HOP, 1964, Atoll—Toadstool (barren)
No. 94 KAUAI LADY, 1969, Kauai King—Lady Provost (In Foal to Cavamore)
No. 103 LINKAPOO, 1965, On-and-On—Why (In Foal to Cavamore)
No. 156 *PORTICO II, 1961, Sea O Erin—Portulaca (In Foal to Cavamore)

Maryland Futurity Is Richest Event For State-Breds

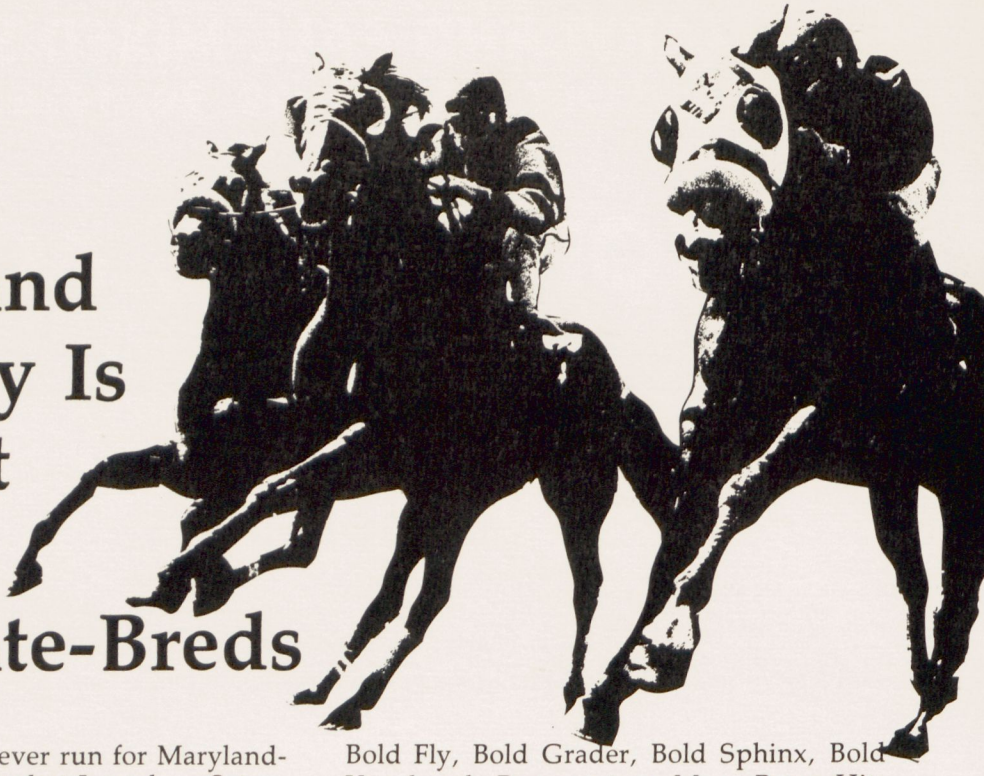

The richest race ever run for Maryland-breds will be contested at Laurel on Saturday, November 27, when the one-mile Maryland Futurity will be renewed for a purse in excess of $60,000.

The Maryland Futurity is restricted to offspring of stallions which stood in Maryland in 1973 and were nominated for the race last January at a fee of $100 per horse. That nomination automatically made all of those 63 stallions' Maryland-bred 2-year-olds eligible for the race. To continue eligibility, the owner of each 2-year-old was required to make a payment of $25 by April 1 (or a late fee of $75 by June 1).

There are 245 2-year-olds eligible for this year's race (providing, of course, that each is registered as a Maryland-bred).

The names of the eligible horses follow:

Able Count, Accidental Spray, A Crystal Spray, African Bee, Al Conway, All Hands Up, Amber Glow, Ambitious Native, Amble On, Amerimage, Ancora's Away, Antique Spray, Apricot Spray, April Spray, Arctic Ability, A Reason for Kari, A Spinning Spray, Averton's Imp.

B. African, Berkley Malendrino, Be Sensational, Best Man, Beth Lauren, Bird Jay, Black Choice, Blessu Doc, Blue Wiz Kid, Bold and Hasty, Bold and Lucky, Bold Bishop, Bold Fly, Bold Grader, Bold Sphinx, Bold Vagabond, Bonaventure Man, Bong Hit, Boredom, Boulder, Bound to Rule, Brave Ace, Brotha Breeze, Burning Issue, Buy Bold.

Carla's Image, Carol's Turn, Cavadurli, Cavalier Bold, Che Fortuna, China Tiger, Clamour, Clarbo, Class Not Luck, Claude the Cat, Clearly Fantastic, Coffee Toffee, Collision Bearing, Commercially, Convoy Ahead, Cornish Verdict, Count Em Up, Courgette, Court Defender, Courtly Haste, Court Secretary, Cut a Shine.

Dad's Dancer, Dance Lass, Dancing Staff, Decision Revoked, Dirt Track Demon, Disputed, Divine Davos, Double Recipe, Dr. Singleton B., Duchesse, Duchess of Kent, Duck Bird, Dynomite, Efficiency, El Capo, Elfine, English Favorite, Ernest Ruler, Even Stride.

Favorite Isle, Favorite Music, Favorite Rebel, First Jar Bar, Flycatcher, Foremaid, Full Brother, Fun To Win, Fuzzy Aristocrat, Gabardine, Galley Stoker, Gate City, Goldena Medinah, Gold Pride, Gold Streak, Gralow, Hapicratic, High Decibel, Hodari, Hope n Pray, Hy Quid.

Idle Sail, Impressive Nymph, Infernal Vernal, Inglehart, Itsa Rambunctious, Jambrel, Janie Petite, Just Talk, Karenforme,

Ken's Turn, Kerinag, King Quid, Kwa Heri, Ladies Tee, Le Boudeur, Li'l Telafilly, Linc Ford, Little Major, Loving Bonnie, Luck Penny, Lucky Emerald, Lucky Flower, Lucky Lauren.

Madcap Malissa, Man Ruled, Medium Red, Menominee, Meteor Dancer, Mike Lehr, Mike Palm, Miss Reason To, Misty Picture, Mitey Balmy, Monarch's Coin, Mrs. Winchester, Native Search, Nearna, Northern Signal, Northern Sweep, O'Boja, Office Dancer, Once Far Luck, One Night Affair, Over the Stile.

Patrick Sarsfield, Pegande, Pierio, Piomingo, Pirate's Gold, Plunger, Potted Pear, Praise the Lucky, Presto Presto, Prince Away, Promised Exchange, Proud Manner, Pygmy, Qi Yang, Quadremper, Question Me, Quid Kit, Quid's Native, Rarerullah, Rattlebrain, Ribet, Ribot Rouge, Rider Rachel, Ringaround, Ripple's Pride, Risk More, Rollicking Home, Rollicking Reds.

Sailingaway, Sailsmoothly, Satin's Aristocrat, Seany Bear, Sea Tale, Secret Gift, Secret Shuffle, See the World, Self Evident, Selling Short, Send Money, Seven's Luck, Shaw Bay, Shiver My Timbers, Silverpoint, Sir Manners, Smooth As Satin, Snow Fields, Social Gent, Some Duce, Some Moment, Something Rotten, Sow and Reap, Spray Barb, Squadron Castle, Suleymaniye, Super Bid, Surgical Touch.

Tahnee, Taste of Sunshine, The Gray Flea, Thomas Equinas, Three Grandson's, Time for Sailing, Tinkle Tinkle, Tipperary Jim, Tommy R., Too Lucky, Topaz Cat, Tribal To Do, Truly Bold, Tulyar Lady, Turn Around, Two Stocking.

Viking Charm, Watch the Dealer, Wayward Dancer, Westerlands, What a Gent, What Is Luck, What's With Nan, Wideboy, Wild Sail, Wise Empress, Yawn's Hope, Y. Laurette, Ze Boy.

Unnamed, f. (Be Somebody — Pick Trojan), f. (Bold Ambition — Crack Up), f. (Bold Favorite — Floral Park), f. (Impressive — Miss Klaus), f. (Restless Native — Void), c. (Road At Sea — Moon Meadow), f. (Sail On-Sail On — Aurous), f. (Salem — Family Line), f. (What Luck — Gay Love), f. (What Luck — Telepathy), c. (Wise Exchange — Jet High). □

UMBAUGH POLE BUILDING CO., INC.

Offering

The most complete line of stables and arenas available anywhere

PROFESSIONALLY ENGINEERED
Designed in accordance with good engineering practice and built with quality materials by our own construction crews.

ATTRACTIVE BUILDING
Durable and relatively maintenance-free, yet low in cost.

PLANNING YOUR BUILDING
Tack rooms, wash racks, lounge areas, cooling rooms, foaling stalls, and a variety of other options are available, including non-combustible stall construction in the Umbaugh "Fire-Guard" design.

FIELD REPRESENTATIVES
Area representatives can furnish additional information and will offer valuable assistance in choosing and planning your building.

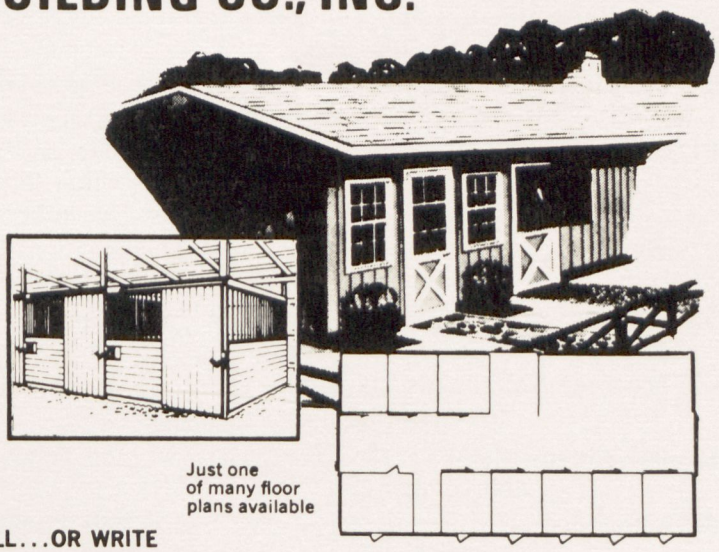

Just one of many floor plans available

UMBAUGH BUILDS YEAR ROUND...CALL...OR WRITE

UMBAUGH
POLE BUILDING COMPANY, INC.
4833 Harding Avenue • Ravenna, Ohio 44266
Phone (216) 296-3835

(MAIL TO)
UMBAUGH POLE BUILDING CO., INC.
Box 71 - Ravenna, Ohio 44266
☐ Yes, I want more information.
NAME _____
ADDRESS _____
CITY _____ STATE _____ ZIP _____
PHONE _____

Maryland Fund Program for Laurel

$ 7,500 purse.—For 2-year-old maiden colts and geldings, registered Maryland-breds. (Preference to non-starters for $5,000 or less). Six furlongs. October 22.

$ 7,500 purse.—For 2-year-old maiden fillies, registered Maryland-breds. (Preference to non-starters for $5,000 or less). Six furlongs. October 25.

$ 7,500 purse.—For 2-year-old maiden colts and geldings, registered Maryland-breds. (Maryland sired preferred). (Preference to non-starters for $5,000 or less). Seven furlongs. November 12.

$ 7,500 purse.—For 2-year-old maiden fillies, registered Maryland-breds. (Maryland sired preferred). (Preference to non-starters for $5,000 or less). Six furlongs. November 9.

$ 7,500 purse.—For 2-year-old maidens, registered Maryland-breds. (Preference to non-starters for $5,000 or less). Six furlongs. November 29.

$ 7,500 purse.—For 2-year-old maiden fillies, registered Maryland-breds. (Preference to non-starters for $5,000 or less). Seven furlongs. December 6.

$ 8,500 purse.—For 2-year-olds, which have never won two races, registered Maryland-breds. (Winners preferred). Six furlongs. November 3.

$ 8,500 purse.—For 2-year-old fillies, registered Maryland-breds, which have never won two races. (Winners preferred). Six furlongs. November 16.

$ 8,500 purse.—For 2-year-olds, registered Maryland-breds, which have not won a race other than maiden or claiming. Seven furlongs. November 19.

$ 8,500 purse.—For 2-year-old fillies, registered Maryland-breds, which have not won a race other than maiden or claiming. Seven furlongs. December 15.

$ 9,000 purse.—Back Again Handicap. For 2-year-olds, registered Maryland-breds, which were exhibited in the Maryland Horse Breeders Association 1975 Yearling Show. Six furlongs. December 22.

$14,000 purse.—For 3-year-olds, registered Maryland-breds, which have not won $4,825 twice at one mile or over since Sept. 9. One mile. December 21.

$15,000 purse.—For 3-year-old fillies, registered Maryland-breds. One mile. November 24.

$ 7,500 purse.—For 3- and 4-year-old maidens, registered Maryland-breds. One mile. December 10.

$ 9,500 purse.—For 3- and 4-year-olds, registered Maryland-breds, which have not won two races other than maiden or claiming. Six furlongs. November 18.

$12,000 purse.—For 3-year-olds and upward, fillies and mares, registered Maryland-breds, which have not won two races other than maiden, claiming or starter since September 9. Seven furlongs. December 15.

$15,000 purse.—For 3-year-olds and upward, registered Maryland-breds, which have never won a sweepstakes. One mile and one-sixteenth (turf). November 15.

$20,000 purse.—For 3-year-olds and upward, registered Maryland-breds. Overnight Handicap. One mile and one-eighth. December 31.

$25,000-added—E. Taylor Chewning Handicap. For 3-year-olds, registered Maryland-breds. One mile. October 22.

$25,000-added—Cameo Stakes. For 2-year-old fillies, registered Maryland-breds. Six furlongs November 2.

$25,000-added—Senatorial Stakes. For 2-year-olds, registered Maryland-breds. Seven furlongs. November 11.

$25,000-added—Constellation Handicap. For 3-year-olds and up, registered Maryland-breds. One mile and one-eighth (turf). November 25.

$35,000-added—Maryland Futurity. For 2-year-olds, registered Maryland-breds. (The progeny of stallions which stood in Maryland in 1973). One mile. November 27. (Closed with 245 nominations.)

$25,000-added—All Brandy Handicap. For 3-year-olds and up, fillies and mares, registered Maryland-breds. One mile. December 27.

Notice: Dates of races after November 4 are subject to change.

Purses do not include breeder and stallion bonuses. In all Maryland Fund races (except the Maryland Futurity) a sum equivalent to 10 per cent of purse is paid to breeder of the winner and a sum equivalent to 5 per cent of purse is paid to owner of stallion which sired winner, providing stallion stood in Maryland at the time winner was conceived. Special breeder and stallion awards are offered in the Maryland Futurity.

Stallion Preview

Included in this section are pedigrees and pertinent data on 64 Thoroughbred stallions standing at stud in the East.

Statistics in Stud Records include racing through September 6, 1976 (U. S. statistics only unless otherwise indicated).

Abbreviations: ntr = new track record, ncr = new course record, nAr = new American record, nwr = new world record. An "e" substituted for "n" means "equals."

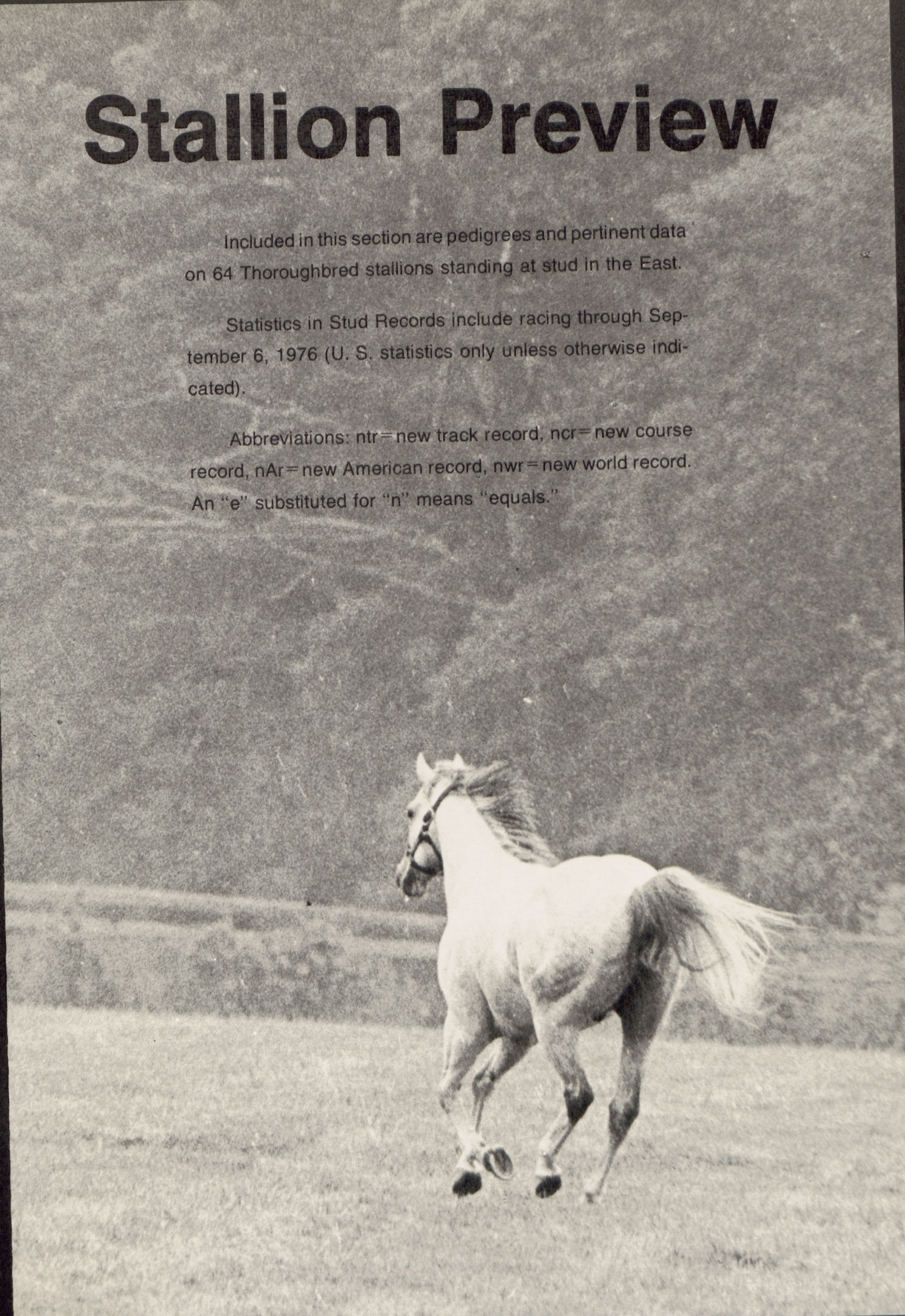

Sires of Stallions Advertised

***AMERIGO**
St. Bonaventure

ASSAGAI
Man In Black

BALD EAGLE
Road At Sea

BARBIZON
Second Bar

BEAU GAR
Handsome Kid

BLUE PRINCE
Mitey Prince

BOLD BIDDER
Grannys Boy

BOLD MONARCH
Bold Victor

BOLD RULER
Bold Ambition
Bold Favorite
Bold Monarch

BUCKPASSER
Quartermaster

CYANE
Roanoke Island

DAMASCUS
Gold and Myrrh
Svaha

DARK STAR
Iron Peg

DECIDEDLY
Tinajero

DETERMINED MAN
Determined King

DOUBLE JAY
Noble Jay
Spring Double

FIRST LANDING
Jaradara
Land of Rhythm

***GALLANT MAN**
Astronomer

GUN SHOT
Gun Song

HAIL TO REASON
Aristocratic
Turn to Reason

HANDSOME BOY
Arbees Boy

***HAWAII**
Hawiian Love

***HERBAGER**
Happy Way

IDOLATER
Guss Gray

INTENTIONALLY
Tequillo

JAIPUR
Elephant Walk

LE HAAR
*Sirdar II

MARTINS RULLAH
Robin's Bug

MIGHTY MONARCH
Royal Rout

MISTY FLIGHT
North Flight

NASHUA
Journalist

NATIVE DANCER
Banderilla
Festive Dancer
Restless Native

NEARCTIC
North Sea

NEVER BEND
Frontage

NORTHERN DANCER
Dancing Count
Northern Jove

PRINCE JOHN
Jean-Pierre
Rash Prince

PROMISED LAND
Wise Exchange

RAMBUNCTIOUS
Red Monk
Rollicking

***RASPER II**
Rock Talk

RESTLESS NATIVE
Restless Poppi

RIDAN
Mr. Brogann

ROUGH'N TUMBLE
No No Billy

***ROYAL SERENADE**
Crimson Serenade

SIR GAYLORD
Lord Gaylord

SUN DAVID
Sun Gala

SWAPS
Quid Pro Quo

SWORD DANCER
Dundee Marmalade

THIRD BROTHER
Exceedingly

TOMPION
Tomroy

***TURN-TO**
Big Brave
Dead Ahead
Sail On-Sail On

WHAT A PLEASURE
What a Rogue

Maternal Grandsires of Stallions Advertised

ALSAB
Jaradara

***AMBIORIX**
Bold Ambition
Lord Gaylord

BARBIZON
No No Billy

BEAU MAX
Man In Black

BETTER SELF
Exceedingly

BOLD RULER
Quartermaster
Svaha

BOLD SALUTE
North Flight

BULL BRIER
Red Monk

BULL LEA
Happy Way
Restless Native

CASSIS
Robin's Bug

CATACLYSM
Royal Rout

***COASTAL TRAFFIC**
Wise Exchange

COUNT FLEET
Mr. Brogann
Noble Jay

CRAFTY ADMIRAL
Bold Victor

DEVIL DIVER
Sail On-Sail On

EMBRUJO
Bold Favorite

FLAMING FLEET
Arbees Boy

GALLANT DUKE
Sun Gala

GREAT CIRCLE
Restless Poppi

***HALF CROWN**
Crimson Serenade

***HELIOPOLIS**
Gold and Myrrh

HUNTER'S MOON
*Sirdar II

HYPERION
Spring Double

JOHNS JOY
Guss Gray

***KHALED**
Festive Dancer

KING'S BENCH
Dancing Count

***MAHMOUD**
Turn to Reason

MARTINS RULLAH
Rollicking

MR. BUSHER
Journalist

MR. MUSIC
Mitey Prince

NANTALLAH
Dundee Marmalade

***NASRULLAH**
Handsome Kid

NATIVE DANCER
Elephant Walk
North Sea

NEARCTIC
Land of Rhythm

NEVER SAY DIE
Astronomer
Roanoke Island

NOBLE IMPULSE
Rash Prince

ONE HITTER
Tomroy

PALESTINE
St. Bonaventure

PARDAL
Determined King

POLYNESIAN
Rock Talk

***PRINCEQUILLO**
Banderilla
Big Brave
Bold Monarch
Quid Pro Quo
Tequillo

ROMAN
Iron Peg

ROYAL NOTE
What a Rogue

ROYAL UNION
Tinajero

SAILOR
Second Bar

SPY SONG
Gun Song

ST. PADDY
Frontage

SUN AGAIN
Northern Jove

TIGER
Dead Ahead

TOM FOOL
Grannys Boy
Jean-Pierre

***TUDOR MINSTREL**
Hawiian Love

***TURN-TO**
Road At Sea

WAR ADMIRAL
Aristocratic

ARBEES BOY

Dark Bay or Brown, 1970 **16.3 Hands** **Entered Stud 1976**

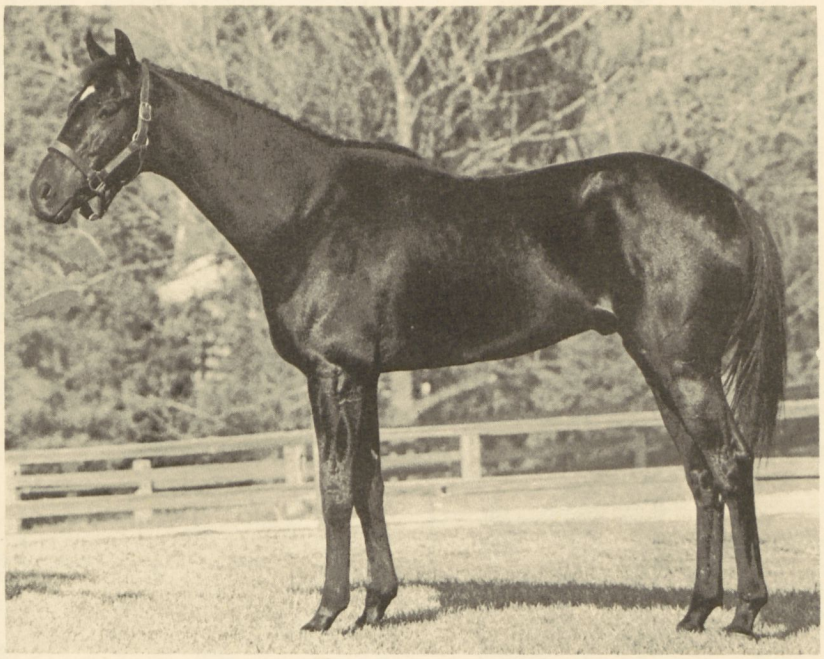

Handsome Boy, Dark Bay or Brown, 1963	Beau Gar	Count Fleet
		Bellesoeur
	Marullah	*Nasrullah
		Marguery
Lovely Ann, Bay, 1956	Flaming Fleet	Count Fleet
		Flaming Swords
	Elisann	Revoked
		Narrow Path

STUD RECORD: His first foals will arrive in 1977.

RACING RECORD: Stakes winner of 7 races, $398,-286, 12 times second and 7 times third in 45 starts from 2 to 5. Won **METROPOLITAN H** (defeating Forego, Timeless Moment, *Everton II, Prove Out, etc.), **DELAWARE VALLEY H,** three allowance races at Belmont, an allowance race at Aqueduct and a maiden special at Belmont; won at distances from 5½ furlongs to 1-1/16 miles; 2nd **Marlboro Cup** (to Big Spruce, defeating Forego, etc.), **Governor S, Woodward S** (to Forego, defeating Group Plan, *Redtop II, Magazine, Summer Guest, etc.), **Dwyer H** (to Stop the Music), **Suburban H** (by a head to Forego, defeating Loud, Group Plan, etc.), **Queens County H, Stymie H, Jim Dandy S;** 3rd **Ohio Derby** (to Our Native, Hearts of Lettuce), **Brooklyn H** (to Forego, Billy Come Lately), **Discovery H, Gallant Fox H, Whitney H, Donn H.**

By **HANDSOME BOY:** Stakes winner of 14 races, $444,279, Amory L. Haskell H, Brooklyn H, Washington Park H, Trenton H, Hawthorne Diamond Jubilee H, Mayflower H, James H. Bright Memorial H, etc. Sire of **HANDSOME PROFIT** (11 wins to 5, 1976, $109,292), **WHOA BOY** (6 wins to 5, 1976), $101,917), **MITY NICE GIRL.** Son of **BEAU GAR,** sire of 22 stakes winners including **BEAU PURPLE** ($445,785, sire), **BEAUKINS** ($328,506), **BEAUPY** ($209,681), **BLESSING ANGELICA** ($358,154), **GARLAND OF ROSES** ($221,198), **BEAUFUL, BEAU BUGLE,** etc.

1st dam

LOVELY ANN. Winner at 2 and 4, $6,065. Sister to **Flamisan.** Dam of 7 other foals to race, all winners—

Fiddler's Green (*Stella Aurata). 6 wins at 3 and 4, $35,900, 3rd San Francisco Mile H. Set ntr at Bay Meadows (1 mi., 1:33⅘).

Watawopper (Pollux). 12 wins, 2 to 7, 1976, $62,908.

Camangie (Chieftain). 4 wins, 2 to 4, $39,540.

Janann (*Tibaldo). 10 wins, 2 to 6, $31,943.

Wiltare (*Petare). 3 wins at 3 and 5, $25,570. Producer.

Wise Fox (*Petare). 2 wins at 4, $3,749.

Loveliest (*Tibaldo). Winner at 2 in France.

2nd dam

ELISANN. 5 wins, 3 to 6, $11,885. Dam of 7 other foals to race, 5 winners—

Flamisan. 20 wins, 2 to 6, $138,075, 2nd Illinois H, Olympia H, A. B. Letellier Memorial H, Pelleteri H. Sire.

Fond Hopes. 6 wins, 3 to 8, 3rd Evangeline H. Producer.

Hemet Town. 9 wins, 4 to 7, $17,978.

Sneakers. 3 wins at 4, $7,260.

Sisann. Winner at 4. Producer.

Leesann. Unraced. Dam of **NALEESA** (7 wins, $113,879, Politely S, Parlo Turf H, 2nd Virginia Belle S, Cameo S, All Brandy H, etc.).

1977 Fee — $3,500 **Property of a Syndicate**

Rocketts Mill Farm

DOSWELL, VIRGINIA 23047

Edward C. Stevens

(804) 227-3368
(804) 798-8841

ARISTOCRATIC

Dark Bay or Brown, 1964 **16.0 Hands** **Entered Stud 1969**

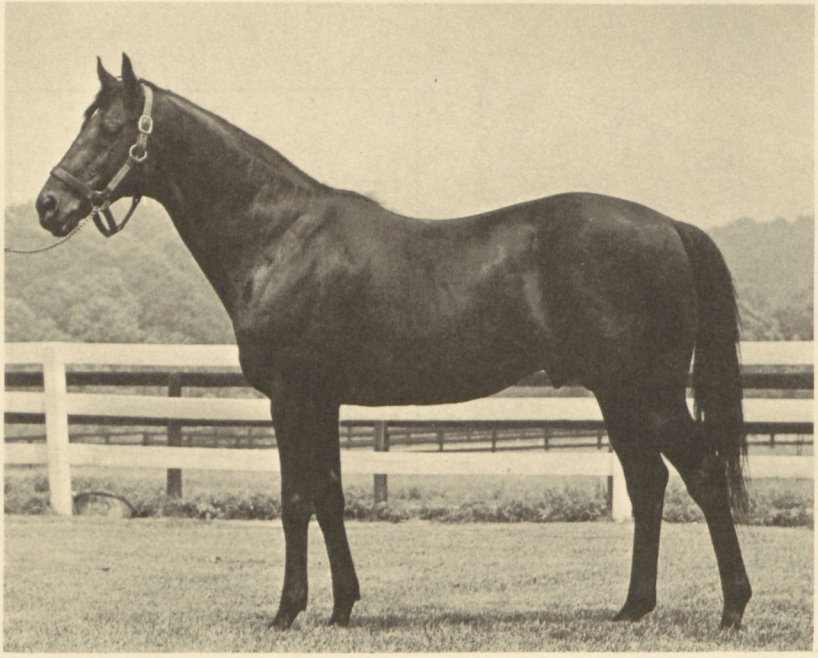

Hail to Reason Brown, 1958	*Turn-to	*Royal Charger
		*Source Sucree
	Nothirdchance	Blue Swords
		Galla Colors
Searching Bay, 1952	War Admiral	Man o' War
		Brushup
	Big Hurry	Black Toney
		*La Troienne

STUD RECORD: Sire of 57 winners, 1 stakes winner, 2 stakes-placed, from 71 starters, which have won 266 races, $1,019,924, including **TRENTON JOE** ($70,287, Maryland Futurity, etc.), **Outa de Question** ($39,183, 3rd Conniver H), **Hail to Rest** ($14,528, 2nd Toddler S), Kitchen Gossip ($92,504), Seventh Avenue ($76,797), Another Flip ($49,070), Elite Ms. ($48,711), Victocratic ($43,405), Dance Mill Road ($35,836), Hail Aristocrat ($35,737), Classic Lady ($29,160), Way to Reason ($28,092), Sir Kip ($24,807), Chesapeake Bay ($23,088), Brainy Jane F. ($20,598), Bopper Joe ($20,278), Aristocratic King, Finney Finster, Hasty Snob, etc.

RACING RECORD: Unraced at 2, due to a fractured sesamoid. At 3, was twice second, twice third and twice fourth in maiden allowance races at Aqueduct at distances from 6 furlongs to 1 mile.

By **HAIL TO REASON:** Champion 2-year-old colt, stakes winner of 9 races, $328,434. Leading sire of 1970. Sire of **PERSONALITY** (see female line), **HAIL TO ALL** ($494,150, sire), **PROUD CLARION** ($218,730, sire), **STRAIGHT DEAL** (champion handicap mare, $733,020), **ROBERTO, GOOD COUNSEL, REASON TO HAIL, REGAL GLEAM** (champion 2-year-old filly), **BOLD REASON, HALO, PRINCE THOU ART, HAIL THE PIRATES, MRS. WARREN, WINDS OF THOUGHT,** etc.

1st dam

SEARCHING. 25 wins, 3 to 6, $327,381, Vagrancy H, Diana H twice, Top Flight H, Maskette H, Molly Pitcher H, Correction H twice, Distaff H, Matriarch H, Gallorette S twice, etc. Sister to **GREAT CAPTAIN, THE ADMIRAL;** half-sister to **BRIDAL FLOWER, BE FEARLESS, Ambulance.** Dam of 7 other foals, all winners—

AFFECTIONATELY (Swaps). 28 wins, 2 to 5, $546,659, champion 2-year-old filly, champion handicap mare, champion sprinter, Spinaway S, Sorority S, Vagrancy H, Top Flight H, Correction H twice, etc. Dam of—

PERSONALITY. 8 wins at 3, $462,603, horse of the year, champion 3-year-old, Preakness S, Wood Memorial S, Jersey Derby, Woodward S, etc. Sire.

ADMIRING (Hail to Reason). 7 wins, 2 to 4, $184,581, Arlington-Washington Lassie S, 2nd Matron S, Marguerite S, etc. Dam of **GLOWING TRIBUTE** (7 wins to 3, 1976, $133,195, Sheepshead Bay H, Diana H).

PRICELESS GEM (Hail to Reason). 7 wins at 2 and 3, $209,267, Futurity S, Frizette S. Dam of **ALLEZ FRANCE** (champion at 2, 3, 4 and 5 in France, Prix de Diane, Poule d'Essai des Pouliches, Prix de l'Arc de Triomphe, etc.).

Search Tradition (Nashua). 4 wins to 5, 1976, $37,955, 3rd San Marino H, Pioneer H).

Patrician (Swaps). 4 wins at 4 and 5, $27,084. Sire.

Researching (*Ribot). 3 wins at 3 and 4, $31,350.

Searching Around (Round Table). Winner at 2 and 3, $19,045.

1977 Fee—$1,000 Live Foal **Property of a Syndicate**

Cherbry-Maurlyn Farm

WHITEFORD, MARYLAND 21160

Donald W. Merryman, V. M. D.

(301) 452-5801 (home)
(301) 838-5842 (office)

ASTRONOMER

Chestnut, 1968 **16.0 Hands** **Entered Stud 1974**

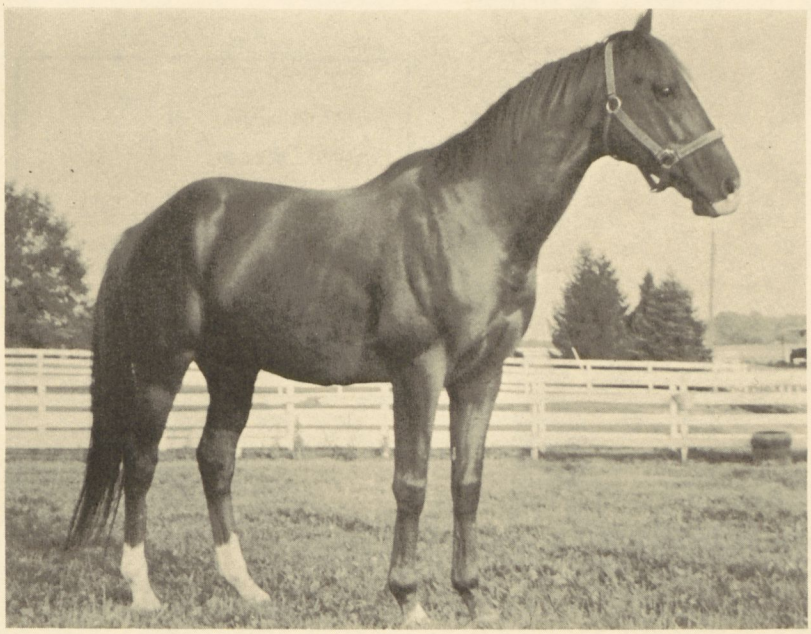

*Gallant Man Bay, 1954	*Migoli	Bois Roussel
		*Mah Iran
	*Majideh	*Nasrullah
		Qurrat-al-Ain
*Fixed Star II Chestnut, 1960	Never Say Die	*Nasrullah
		Singing Grass
	Brilliant Stone	Borealis
		Cobble Stone

STUD RECORD: His first foals will be 2-year-olds of 1977.

RACING RECORD: Winner of 5 races, $27,664, 5 times second, 4 times third from 3 to 5. Won a maiden race at Belmont Park (1 1/16 mi., track fast), a race at Belmont Park (1 1/16 mi., track fast by 3 lengths), a race at Aqueduct (1 1/8 mi., by 5 lengths) and two races at Charles Town (7 fur.; 6½ fur., track fast).

By ***GALLANT MAN:** Classic winner of 14 races, $510,355, Belmont S.-ntr, Jockey Club Gold Cup, Travers S., Nassau County H.-ntr, Peter Pan H., Hibiscus S., Hollywood Gold Cup, Sunset H., Metropolitan H., 2nd Kentucky Derby, Woodward S., Trenton H., Wood Memorial, etc. Sire of more than 40 stakes winners, including **GALLANT BLOOM** (16 wins, $535,739, champion filly at 2 and 3, champion handicap mare at 3), **WAR CENSOR** (23 wins, $519,660, Ohio Derby, etc.), **PATTEE CANYON** (18 wins, $359,871, Matron H., etc.), **SPICY LIVING, CORAGGIOSO, RING TWICE, GALLANT ROMEO, MY GALLANT, MOSS VALE, WYOMING WILDCAT, APRIL DAWN,** etc.

1st dam

*FIXED STAR II. Winner at 3 in England. Dam of 4 other foals, 2 to race—

Northstar Dancer (Northern Dancer). Winner at 2, 3rd Sanford S.

Wind Lord (Romulus). 11 wins, 3 to 5, $34,765. Set ntr at Lincoln Downs, 7½ furlongs in 1:30⅗.

Five Star (Swaps). Unraced. Dam of 1 foal, Star's N' Battle's (2 wins at 3, 1976, $13,800).

2nd dam

BRILLIANT STONE. Winner at 2 in England, Blue Seal S., 2nd Acomb S. Dam of—

Smeralda. Winner at 3 in England, 2nd Great St. Wilfrid H.

Blue White. Winner at 3, 5 and 6 in England.

3rd dam

COBBLE STONE. 3 wins at 3 in England. Sister to **FAIRSTONE,** half-sister to **KEYSTONE.** Dam of—

Mowgli. 5 wins in England, 2nd Sandwich S.

Mary Davies. Placed at 2 and 3 in Ireland, 2nd Irish One Thousand Guineas, Pretty Polly S. Producer.

Other winners: Stoneborer, King Johnny.

Beam Ends. Unraced. Dam of 1 foal, **Cup Day** (3rd Batman S.).

Poor Little Girl. Dam of **RICHETTA** (AJC Millers Lager H., etc., in New Zealand), **AMANULLAH** (AJC George Main S., etc., in New Zealand), **GLENSHAROLD** (PARC Sires' Produce S., etc., sire), **Richman** (2nd WRC Pearee H., etc.), etc.

1977 Fee—Private Contract
Free to approved mares

Property of Mr. and Mrs. Paul Henderson

Chroma Stables

3333 SPENCERVILLE RD., BURTONSVILLE, MARYLAND 20906

Paul Henderson **(301) 421-9229**

BANDERILLA

Gray, 1968 **15.3 Hands** **Entered Stud 1972**

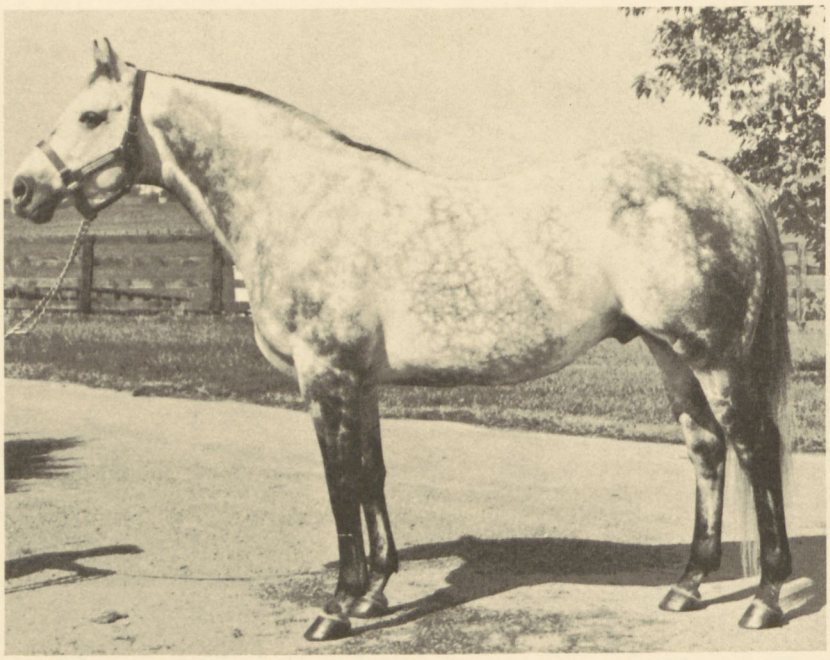

Native Dancer, Gray, 1950	Polynesian	Unbreakable
		Black Polly
	Geisha	Discovery
		Miyako
Quill, Chestnut, 1956	*Princequillo	Prince Rose
		*Cosquilla
	Quick Touch	Count Fleet
		Alms

STUD RECORD: Sire of 22 winners in his first 2 crops, 2 stakes winners, 1 stakes-placed, from 29 starters, which have won 36 races, earning $174,784 (U.S. funds only), including **CHIEF BANDITO** (2 wins at 2, 1976, Expectation Trials, 2nd Expectation S), **MAMIA** (over $48,000 at 2, 1976 in Panama, Clasico Cruz Roja Panamena, Clasico Jacobo S. Peraira, 3rd Clasico Dia de Aficionado), **El Gallo** (3rd Clasico Dia de los Padres in Puerto Rico), Jenny King ($37,-172), Order In Court ($18,180), Marked Copy ($15,-530), Ram Island Boy ($9,906), City Athlete ($9,875), Rockhurst ($9,390), Dancing Thief ($8,110), etc. Two-year-old winners—**CHIEF BANDITO, MAMIA** (see above), Princess Bonnie (1 win, $10,640), Bandilla, Biljonette, Ritilla, Hollywood Girl (Puerto Rico), Steel Bandit (after Sept. 6).

RACING RECORD: Second in three maiden special races at Belmont Park in four starts as a 3-year-old, earning $5,400.

By **NATIVE DANCER:** Champion of his division every year he raced, twice horse of the year, classic winner of 21 races, $785,240. Sire of more than 40 stakes winners, including **DANCER'S IMAGE** ($236,636, sire), **RAISE A NATIVE** (sire), **KAUAI KING** ($389,397, sire), **NATIVE STREET** ($236,808), **DAN CUPID** (sire), **HULA DANCER, NATIVE CHARGER** (sire), **GOOD MOVE, NATIVE PRINCE, PROTANTO** (sire), **STREET DANCER,** etc.

1st dam

QUILL. 14 wins, 2 to 5, $382,041, champion 2-year-old filly, Delaware H, Acorn S, Gardenia S, Matron S, Mother Goose S, New Castle S, 2nd C.C.A. Oaks, Diana H, Top Flight H, Molly Pitcher H, etc. Half-sister to **COUNT AMBER, SORCERESS, CAPELET.** Dam of—

ONE FOR ALL (Northern Dancer). 13 wins, 3 to 5, $349,205, champion grass horse in Canada, Sunset H, Pan American H, Niagara H, Laurel Turf Cup H, Canadian International Championship S, etc. Sire.

CAUCASUS (Nijinsky II). 4 wins at 3, $35,275, in Ireland, Irish St. Leger; 3 wins at 4, 1976 in U.S., $200,255, Sunset H, South Bay H, Manhattan H, 2nd Hollywood Invitational H, etc.

Riboquill (*Ribot). 3 wins at 3 and 4 in France, 3rd Grand Prix de Deauville.

First Feather (First Landing). 4 wins at 3, $23,604. Dam of—

RUN THE GANTLET. 9 wins, 2 to 4, $559,079, champion turf horse at 3, Garden State S, United Nations H, Man o' War S, Washington, D. C., International, Tidal H, Bowling Green H, Kelly-Olympic H.

HEAD OF THE RIVER. 4 wins, 2 to 4, $109,-128, Everglades S, 3rd Wood Memorial S, Champagne S, Louisiana H.

Spring is Here. 6 wins, 2 to 4, 1976, $129,925, 2nd Molly Pitcher H, Bed o' Roses H, etc.

1977 Fee—$2,000 Live Foal **Property of a Syndicate**

Glade Valley Farms

ROUTE 10, BOX 166, FREDERICK, MARYLAND 21701

Robert A. Leonard, D.V.M.
Frederick, Md.
(301) 898-9027

Peter Fuller, Syndicate Manager
808 Commonwealth Ave.
Boston, Mass. 02215
(617) 232-5800

PLACE
STAMP
HERE

The Maryland Horse

P.O. Box 4
Timonium
Maryland 21093

The Maryland Horse puts it all together.

The Maryland Horse Breeders Association, a full service organization, was founded in 1929.

BIG BRAVE

Dark Bay, 1960 **16.0 Hands** **Entered Stud 1964**

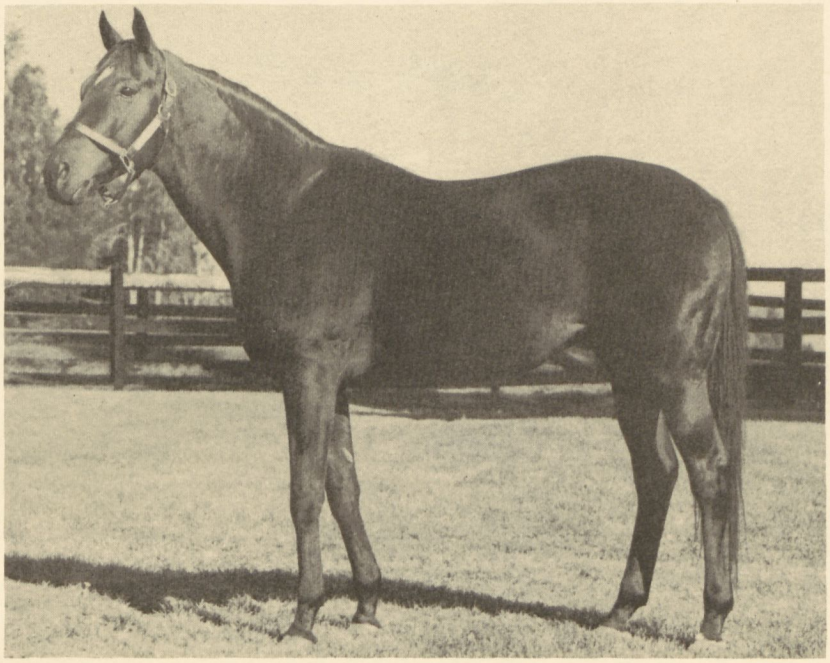

***Turn-to** Bay, 1951	*Royal Charger	Nearco
		Sun Princess
	*Source Sucree	Admiral Drake
		Lavendula
Sequoia Bay, 1955	*Princequillo	Prince Rose
		*Cosquilla
	*The Squaw II	*Sickle
		*Minnewaska

STUD RECORD: Sire of 111 winners, 6 stakes winners, 4 stakes-placed from 138 starters, which have won 503 races, $1,974,685, including **BRAVORIA** (19 wins, $96,329 New England Futurity, His Majesty's Council H, etc.), **TAR WEDRAP** (9 wins, $61,334, Misty Isle H, Good Neighbor H), **WING COMMANDER** (Granville S in England), **GERTIE'S SQUAW** (5 wins, $38,059, Politely S, 3rd First Lady H), **GOOD MEDICINE** (4 wins, $24,862, Mother Lode H), **SCOTTIE ARE BAD** (5 wins, $28,625, Jefferson Futurity), **Silly Squaw** (14 wins, $77,057, 2nd Rosemont S), **First Vantage** (3rd Free State S), **Wahoo Squaw** (3 wins, $24,277, 2nd Free State S), **Fresia** (3 wins, $25,671, 3rd New Hope S, Politely S, Bowie Kindergarten S), Buffalo Run ($91,987), Big Frolic ($81,346), Brave Maid ($78,049), Our Papoose ($54,485), Brave Papoose ($42,060), Merelia's Brave ($40,742). Two-year-old winners—Love Bucket, Will Talley, Custer's Last Stand (after Sept. 6).

RACING RECORD: Won a maiden race at Saratoga, earning $2,470. He was injured in his second and final start and was retired.

By ***TURN-TO:** Stakes winner of 6 races, $280,032. Sire of **FIRST LANDING, HAIL TO REASON, SIR GAYLORD, WALTZ, FAVORABLE TURN, FLITTO, CAPTAIN'S GIG, CYANE, LUCKY TURN,** etc.

1st dam

SEQUOIA. 4 wins at 2, $49,320, Spinaway S. Dam of 8 other foals, including—

SHAM (Pretense). 5 wins at 2 and 3, $204,808, Santa Anita Derby, Santa Catalina S, 2nd Kentucky Derby, Preakness S, Wood Memorial S.

DENDRON (*Tatan). 4 wins, 3 to 5, $100,092, San Bernardino H, 2nd San Luis Obispo H, etc.

Baobab (*Pronto). 4 wins at 3, $17,020.

Hickory (Bold Ruler). 2 wins at 2, $7,280. Sire.

Little Sequoia (Double Jay). Unraced. Dam of **DECIDEDLY D, PRINCESS DOUBLEDAY, Woody Rambler, Spark.** Granddam of **Still Sailing.**

Sacagawea (Bold Ruler). Unraced. Dam of **Backwoods.**

2nd dam

*THE SQUAW II. 2 wins at 3 in Germany. Half-sister to ***AVENGER II.** Dam of—

HOW. 7 wins, 2 to 5, $157,075, Kentucky Oaks, C.C.A. Oaks, Ladies H, etc. Dam of—

POCAHONTAS. 3 wins at 2, $27,835, Schuylerville S, etc. Dam of **TOM ROLFE** ($671,297, sire), **CHIEFTAIN** ($405,256, sire), **WENONA, *LADY REBECCA, Ahdeek;** granddam of **BALLYGORAN, Ladiga, Ribblesdale, Ripon.**

CHEROKEE ROSE. 4 wins at 3, $62,800, C.C.A. Oaks, etc. Dam of **Lay Aft;** granddam of **ACK ACK** ($636,641), **DELAY, JUST THE TIME, Eagle's Swoop, Approval.**

*Bohemienne. Winner at 2 in France. Dam of **ALCIDOR, Savage Pagan, Soiree Perdue, Bragelonne II, Buffon.**

1977 Fee—$1,500 Live Foal

Property of Claiborne Farm, W. Haggin Perry and Country Life Farm

Country Life Farm

BEL AIR, MARYLAND 21014

John P. Pons
(301) 879-1951
(301) 877-7769

Joseph P. Pons
(301) 879-1952
(301) 877-7422

BOLD AMBITION

Bay, 1964 **16.0 Hands** **Entered Stud 1970**

Bold Ruler Dark Bay, 1954	*Nasrullah	Nearco
		Mumtaz Begum
	Miss Disco	Discovery
		Outdone
Be Ambitious Brown, 1958	*Ambiorix	Tourbillon
		Lavendula
	Be Faithful	Bimelech
		Bloodroot

STUD RECORD: Sire of 36 winners from 50 starters, 1 stakes winner, 1 stakes-placed, which have won 143 races, earning $799,781, including **NORTH CALL** (7 wins, $110,698, Premiere H, Independence H, 2nd Sporting Plate H, Hannibal H, Garrison H, Princeton H, Native Dancer H, etc.), **Light Frost** (5 wins, $57,797 2nd Cicada S), Gotta ($53,437), Bold Ed ($44,457), Some Smart ($39,500), Amulon ($38,957), Candy J. M. ($38,280), Cheer Me ($36,245), Ruler's Bellino ($35,101), Lofty Cloud ($34,020), Bold Staff ($27,968), Soul Ambition ($21,890), Ruler In Heaven ($20,361). Two-year-old winners after Sept. 6—Bright Ambition (Puerto Rico), Bold Sphinx.

RACING RECORD: Stakes-placed winner of 6 races, $44,277 (5 times second, 7 times third). Won allowance races at Gulfstream Park, Keeneland, Arlington Park and Pimlico (at distances to 7 fur.) and a maiden race at Hialeah; 3rd **Sheridan S** (to Disciplinarian, Diplomat Way), **Clang H** (turf, to Canal, Poona Khan).

By **BOLD RULER:** Classic winner of 23 races, $764,204. Leading sire 8 times, sire of over 75 stakes winners, including 10 champions. Sire of **SECRETARIAT, BOLD LAD, SUCCESSOR, QUEEN EMPRESS, VITRIOLIC, LAMB CHOP, GAMELY, BOLD BIDDER, BOLD HOUR, QUEEN OF THE STAGE, WAJIMA,** etc.

1st dam

BE AMBITIOUS. 3 wins at 3, $12,650. Dam of 7 other foals to race, including—

ARTISTS PROOF (*Ribot). 4 wins, 2 to 4, $48,916, Pocahontas S, 3rd Kentucky Oaks, etc.

NANTICIOUS (Nantallah). 3 wins at 2, $19,375, Durazna S. Dam of **GROUP PLAN** (9 wins to 6, 1976, $439,836, Jockey Club Gold Cup, Hawthorne Gold Cup H, Stymie H, etc.), **CUT CLASS** (6 wins to 4, 1976, $163,640, Oak Leaf S, etc.), **McKenzie Bridge** (3 wins to 3, 1976, $92,192, 2nd Belmont S, etc.).

Bold Heiress (Bold Ruler). 4 wins at 3, $23,607, 3rd Ashland S, Betsy Ross H.

Nantition (Nantallah). 4 wins, 2 to 4, $16,852, 3rd Christiana S.

Our Trade Winds (*Herbager). 15 wins to 7, 1976, $139,582.

Bold Ballerina (Northern Dancer). Winner at 3.

2nd dam

BE FAITHFUL. 14 wins, 2 to 5, $189,040, Hawthorne Gold Cup H, etc. Sister to **BIMLETTE,** half-sister to **BRIC A BAC, ANCESTOR.** Dam of—

LALUN. 5 wins at 2 and 3, $112,000, Beldame H, etc. Dam of **NEVER BEND** ($641,524, champion 2-year-old, leading sire), **BOLD REASON** ($304,082, sire), **Staunch Eagle.** Granddam of **STRAWBERRY DRIVE, MAJESTIC BELLE.**

Be Graceful. Unraced. Dam of **GRACEFUL LADY.**

In My Fashion. Unraced. Dam of **Turn to Fashion.** Granddam of **AZ IGAZI, Kinescope.**

1977 Fee—$1,500 Live Foal **Property of a Syndicate**

Larking Hill Farm

HARWOOD, MARYLAND 20776

Fendall M. Clagett, Owner (301) 792-8602
Boyd Ingram, Manager (301) 798-0556

BOLD FAVORITE

Chestnut, 1965 **15.3 Hands** **Entered Stud 1972**

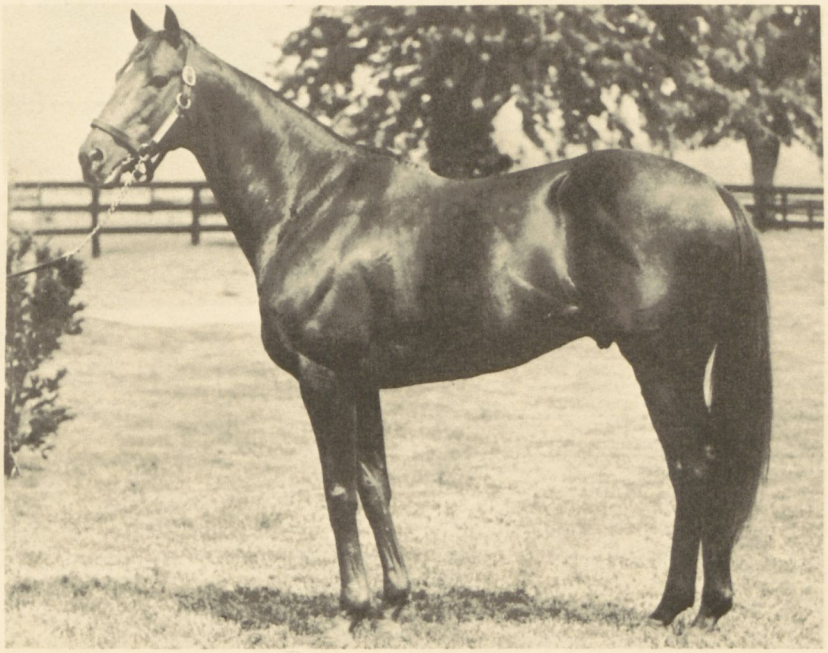

Bold Ruler Dark Bay, 1954	*Nasrullah	Nearco
		Mumtaz Begum
	Miss Disco	Discovery
		Outdone
***Favorecida II** Chestnut, 1950	Embrujo	Congreve
		Encore
	Fortuna	Full Sail
		Felina

STUD RECORD: Sire of 17 winners from 28 starters which have won 34 races, earning $165,038—Favorite Wheys ($20,829), Jack Spry ($15,227), Favorite Penny ($14,915), Bold Leo ($14,630), McTier ($12,836), Devon Lang ($12,717), Heavy Tipper ($11,060), Accounted For, Favored Child, Ploop, Sweet Favorite, Turn. Two-year-old winners—Boldren ($8,670), Bold Slam ($7,800), Favorite Rebel ($6,902), Favorite Isle, Grass is Greener, Aruba Favorite (after Sept. 6).

RACING RECORD: Stakes winner of 17 races, $248,739 (2 through 6). Won **ILLINOIS DERBY, CHICAGO'S AMERICAN CHARITIES, INC. H, CLARK H** (twice), **NATIONAL JOCKEY CLUB H, SNARO H** (ntr, 6½ fur., 1:15⅖); 2nd **Chicago Today-American H;** 3rd **Chicagoan H** (twice), **Sun Beau H, Ben Ali H.** Won at distances from 5½ fur. to 1 1/8 mi. Equaled track record at Washington Park (1 mi., 1:36).

By **BOLD RULER:** Classic winner of 23 races, $764,204. Leading sire 8 times, sire of over 75 stakes winners, including 10 champions. Sire of **SECRETARIAT, BOLD LAD, SUCCESSOR, QUEEN EMPRESS, VITRIOLIC, LAMB CHOP, GAMELY, BOLD BIDDER, BOLD HOUR, QUEEN OF THE STAGE, WAJIMA,** etc.

1st dam

***FAVORECIDA II.** 4 wins at 3 and 4 in Argentina, Premio Clasico Independencias, 2nd Premio Clasico Etoile, 3rd Premio Clasico Criadores. Dam of 7 other foals to race, 5 winners—

FAVORECIDIAN (Ridan). 18 wins, 2 to 6, $356,397, Michigan Mile and One-Eighth H, John B. Campbell H, Brandywine Turf H, Boardwalk H, City of Baltimore H (twice), Walter Haight H, etc.

Favorite Bird (*Sea-Bird). Winner at 2 and 3, $12,000.

*Luckylee II (Level Lea). Winner at 2 in U. S. Sire.

Faveur (Aristophanes). Winner at 3 in Argentina.

Elu (Aristophanes). Winner at 3 in Argentina. Died at 3.

*Windy Hill II (Cardanil II). Placed at 4 in Argentina. Dam of **STORM KING, King's Lynn.**

Faviorix (*Ambiorix). Unraced. Dam of **Cert** (8 wins, $68,406, 2nd Santa Gertrudes H, etc.).

2nd dam

FORTUNA. 4 wins at 3 and 4 in Argentina, Premio Clasico Olavarria, 2nd Premio Clasico Saturnino J. Unzue. Sister to **FILON** (champion at 4 and 5 in Argentina), **FACHOSA.** Dam of—

Fortuita. 8 wins at 3 and 4 in Argentina and Brazil, $11,495, 2nd Grande Premio Cordeiro da Graca. Other winners: Moira (producer), Azar, My Fortune, Baccarat, *Fetiche II.

*Famatina. Dam of **TREBOR YUG** (18 wins, Derby Mexicano, 2nd Clasico Jockey Club Mexicano).

Venturada. Dam of **RANDOM** (5 wins, Premio Benito Villanueva, Premio 9 de Julio, etc.).

1977 Fee—$3,500 Live Foal **Property of a Syndicate**

Glade Valley Farms

ROUTE 10, BOX 166, FREDERICK, MARYLAND 21701

Robert A. Leonard, D.V.M. (301) 898-9027

BOLD MONARCH

Bay, 1964 **16.2 Hands** **Entered Stud 1968**

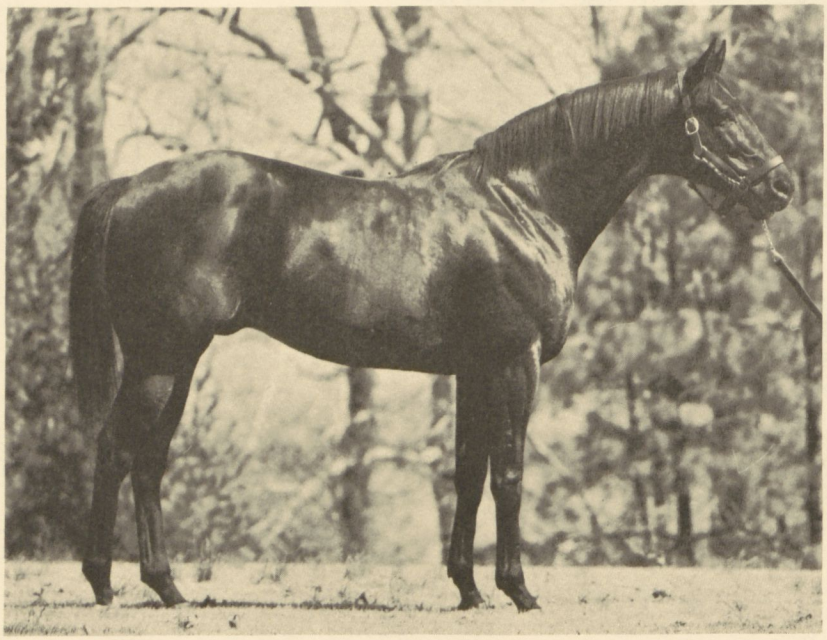

Bold Ruler Dark Bay, 1954	*Nasrullah	Nearco
		Mumtaz Begum
	Miss Disco	Discovery
		Outdone
Stepping Stone Bay, 1950	*Princequillo	Prince Rose
		*Cosquilla
	Step Across	Balladier
		Drawbridge

STUD RECORD: Sire of 52 winners from 73 starters, 4 stakes winners, 1 stakes-placed which have won 204 races, earning $1,016,375, including **COUNTRY MONARCH** (11 wins, $94,811, Bay State H, 3rd Patriots Day H), **MARIAN BENDER** (7 wins, $85,-122, Cherry Hill S, Flirtation S, Virginia Belle S, Free State S), **HEARTFUL** (6 wins, $61,109, Flirtation S, Free State S, 2nd Prioress S), **BOLD VICTOR** (4 wins, $55,805, Pimlico S, Francis Scott Key S, 2nd Swift S), **Buh Buh Buh Bold** (2 wins, 2nd Mazarine S, 3rd Princess Elizabeth S), Bold Fable ($53,335), Bold Becky ($41,180), Bold King ($34,-638), Nighcut ($33,970), Star Monarch ($32,964), Bold Boot ($30,002), etc.

RACING RECORD: Stakes-placed winner of 4 races, $28,700 (10 starts at 2 and 3). Won an allowance race at Hialeah (defeating Alto Ribot, Celebration, etc.), two other allowance races at Hialeah and a maiden allowance race at Aqueduct; 2nd in an allowance race at Hialeah (to Balouf, defeating Wedgedale, Fort Marcy, etc.); 3rd **Flamingo S.**

By **BOLD RULER:** Classic winner of 23 races, $764,-204. Leading sire 8 times, sire of over 75 stakes winners, including 10 champions. Sire of **SECRETARIAT, WAJIMA, BOLD LAD, SUCCESSOR, QUEEN EMPRESS, VITRIOLIC, LAMB CHOP, GAMELY, BOLD BIDDER, BOLD HOUR, QUEEN OF THE STAGE,** etc.

1st dam

STEPPING STONE. Unraced. Dam of 9 other foals, including—

HIGH BID (To Market). 9 wins at 2 and 3, $151,122, Alabama S, Gallorette S, Jersey Belle S, Vineland H, etc. Dam of **BOLD BIDDER** (13 wins, $478,021, champion handicap horse, sire), **TOP BID** (25 wins, $300,355, champion steeplechaser, Colonial Cup International Stp., etc.), **Winning Trick** (4 wins, $35,110, 3rd Miss America H).

PROGRESSING (Bimelech). 4 wins at 2 and 3, $91,820, Pimlico Futurity, etc. Died at 3.

BIG ADVANCE (Bold Ruler). 5 wins at 2 and 3, $90,605, Sorority S, etc. Producer.

Conquering (Bold Ruler). Winner at 3. Died at 3.

Intrepid Lady (Bold Ruler). Winner at 3 in France.

Step On (*Nasrullah). Unplaced in 2 starts. Producer. Granddam of **Whole Truth.**

2nd dam

STEP ACROSS. 5 wins at 2 and 3, $15,020. Half-sister to **Key Biscayne.** Dam of 5 winners, including—

Step Over. Winner at 3. Dam of **ON YOUR TOES** (13 wins, $140,956, Brandywine Turf H, Sheridan H, Capitol H, etc.), **Irish Stile** (16 wins, $83,558), **Rash Step, Take Charge.**

Whissendine. 4 wins at 3 and 5, $10,975. Producer. Granddam of **First Offence.**

Long Stretch. 3 wins at 2, $10,825. Producer. Granddam of **SWINGING FLIGHT, MISS SLIP** (in England).

Fly Across. 11 wins, 2 to 8, $31,050.

Span. Unraced. Producer. Granddam of **Rainbow Patch.**

1977 Fee—$2,500 Live Foal **Property of a Syndicate**

Bonita Farm

2515 CRESWELL ROAD, BEL AIR, MARYLAND 21014

(301) 734-6906
(301) 879-5324
(301) 734-6112

J. William Boniface

BOLD VICTOR

Gray, 1970 **15.3 Hands** **Entered Stud 1975**

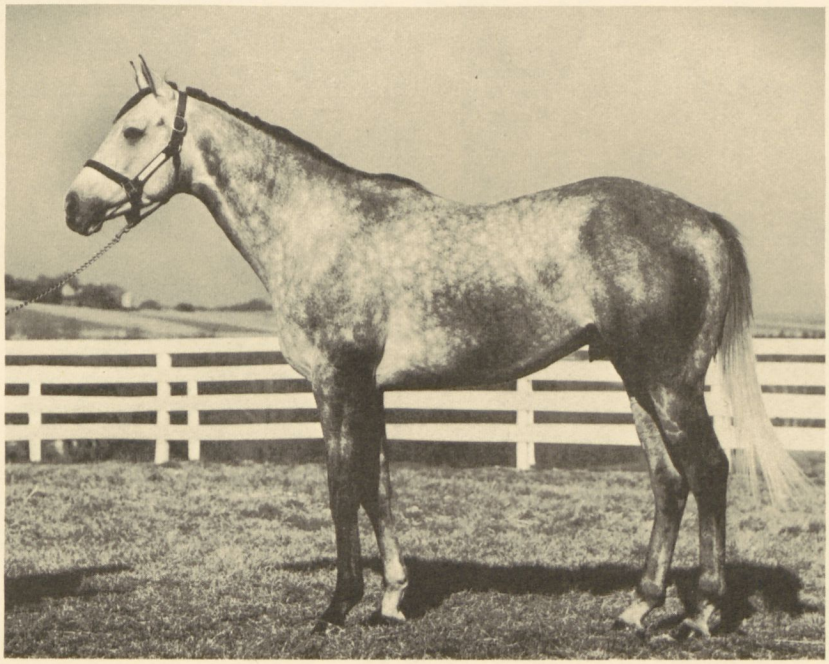

Bold Monarch Bay, 1964	Bold Ruler	*Nasrullah
		Miss Disco
	Stepping Stone	*Princequillo
		Step Across
Diamond Watch Roan, 1960	Crafty Admiral	Fighting Fox
		Admiral's Lady
	Silver Smoke	*Mahmoud
		*Eastern Pageant

STUD RECORD: His first foals will be yearlings of 1977.

RACING RECORD: Stakes winner of 4 races at 2 and 3, $55,805 (6 times second and once third in 16 starts). Won **PIMLICO S** (6 fur., sloppy track, defeating Targhee Pass, Jim Duncan, etc.), **FRANCIS SCOTT KEY S** (defeating Evil Intention, Gambler's Nade, etc.), and two other allowance races at Laurel; 2nd **Swift S** (by a head to Champagne Charlie, defeating Actuality, Swift Courier, etc.). Champion Maryland-bred 3-year-old colt.

By **BOLD MONARCH:** Stakes-placed winner of 4 races, $28,700, 3rd Flamingo S. Weighted at 116 lbs. on Experimental Free H. Sire of **MARIAN BENDER** (champion Maryland-bred 3-year-old), **HEARTFUL, COUNTRY MONARCH.** Son of **BOLD RULER,** classic winner of 23 races, $764,204, leading sire 8 seasons. Sire of **SECRETARIAT, WAJIMA, BOLD LAD, SUCCESSOR, QUEEN EMPRESS, VITRIOLIC, LAMB CHOP, GAMELY, BOLD BIDDER, BOLD HOUR, QUEEN OF THE STAGE,** etc.

1st dam

DIAMOND WATCH. 5 wins, 2 to 4, $14,970. Dam of 3 other winners—

Traffic Watch (Traffic Judge). 4 wins, 2 to 4, $6,456.

Dannys Continental (The Axe II). 4 wins, 4 to 6, $6,462.

Silver Reasons (Turn to Reason). Winner at 4.

2nd dam

Silver Smoke. 5 wins at 2 and 3, $12,870, 2nd Schuylerville S. Dam of 8 other foals, 7 winners—

Ming Yellow. 6 wins, 2 to 4, $43,860, 2nd Ladies H, 3rd C.C.A. Oaks, Marguerite S. Dam of **THE TONGAN** (9 wins, $44,195, Armed H, 3rd Meadowland H, sire).

Fog Bank. 12 wins, 2 to 6, $35,110.

Bold Splashes. 6 wins at 2 and 3, $24,725.

Silver Age. Winner at 3, $5,815. Dam of 4 winners. Granddam of **Silver Concho** (7 wins, 3rd La Fiesta H), **Silver Sifter** (7 wins, 2nd Albuquerque Tribune H), **Silver Silhouette** (3rd Portola S), **Blue Palace** (2 wins, 2nd Janet Wineberg S).

White Drift. 3 wins at 3, $10,200. Producer.

Other winners: Heaven Sent, Meboob.

3rd dam

*EASTERN PAGEANT. Half-sister to **EASTERN MONARCH, NABOB.** Dam of 5 other winners, including—

PARASANG. 29 wins, 2 to 9, $102,627, Scarsdale H, Carter H, Vosburgh H, Experimental H, W. P. Burch Memorial H, Wilson S, Hawthorne Autumn H, etc. Sire.

1977 Fee—$750 Live Foal **Property of Nathan Scherr**

Special consideration to stakes winning or stakes producing mares
Negative Coggins Test Required

Green Willow Farms

956 OAK TREE ROAD, WESTMINSTER, MARYLAND 21157

Carolyn Rauck Green (301) 795-3438

CRIMSON SERENADE

Chestnut, 1970 **16.0 Hands** **Entered Stud 1975**

*Royal Serenade Chestnut, 1948	*Royal Charger	Nearco
		Sun Princess
	Pasquinade	Pasch
		Fur Tor
Crown Dancer Bay, 1963	*Half Crown	Hyperion
		Gwyniad
	Fiji Dancer	Unbreakable
		Key Miss

STUD RECORD: His first foals will be yearlings of 1977.

RACING RECORD: Winner of one race $3,348. Won a race at Laurel (his only start at 2, 6 fur., carrying equal top weight of 120, defeating Playoff 117, Trumbull 120, Cool Count 118, etc.).

By ***ROYAL SERENADE:** Stakes winner of 6 races, $160,900 in North America, Hollywood Gold Cup, American H, etc. Stakes winner of 10 races and champion sprinter in England. Sire of 26 stakes winners, including **SISTER ANTOINE** (12 wins, $136,979), **ROYAL MALABAR** (7 wins, $114,318), **GOLDEN JOEY** (8 wins, $110,402), **L. GRANT JR.** (12 wins, $102,645), **GAY SERENADE, MR. B.'S SISTER, ROYAL SPEED, HARDWARE, MERRY PATSY,** etc.

1st dam

CROWN DANCER. Placed at 2. Dam of 2 other foals to race, including—
Swiss Tune (Dotted Swiss). Winner at 4 and 5.

2nd dam

FIJI DANCER. Unraced. Dam of—
Revelet. 4 wins, 2 to 4, $20,115.
Condone. 5 wins at 3 and 4. Sire.
Ellen G. Dam of 4 winners, including **WESLEY ASHCRAFT** (19 wins, $126,949, St. Louis Derby, 3rd Bully Boy H).

3rd dam

KEY MISS. 3 wins at 4 and 5. Dam of 5 other foals, 4 winners—
Crown Keys. 10 wins, 3 to 7, $31,845.
Rimonte. 10 wins, 2 to 5, $28,644. Sire.
Katherine B. Winner at 4. Producer.
Greek Key. 3 wins at 4 and 7.

4th dam

LATCH KEY. Winner at 3. Dam of 11 winners, incl.—
HILLYER COURT. 6 wins at 2 and 4, New Orleans H, 2nd Kent S, etc.
CROSS KEYS. 10 wins, 3 to 7, Betsy Williams S, Dearborn H, etc. Dam of 5 winners. Granddam of **DAGAZHA, Occulted, Jalo Bond, Brown Panther, Burden Boy.**
Enter. 10 wins, 3 to 7, $21,430, 2nd Stony Brook Claiming S, etc.
Key Ring. 10 wins, 2 to 6, $14,420, 2nd Diana H. Producer. Granddam of **Sam's Song.**
Pharloch. 3 wins at 3, 2nd Providence H. Sire.

1977 Fee—$1,000 **Property of Robert L. Goodman**

Green Hills Farm

BYERLY ROAD, UPPERCO, MARYLAND 21155

Ernest Rogers, Jr. (301) 429-0999

DANCING COUNT

Bay, 1968 **16.0 Hands** **Entered Stud 1971**

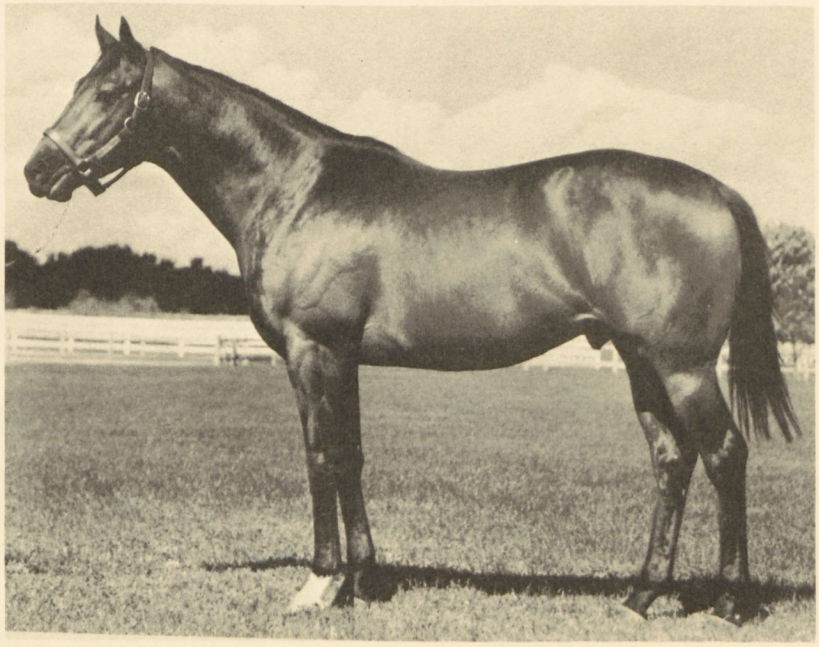

Northern Dancer, Bay, 1961	Nearctic	Nearco
		*Lady Angela
	Natalma	Native Dancer
		Almahmoud
*Snow Court, Dark Bay or Brown, 1957	King's Bench	*Court Martial
		*King's Cross
	Snow Cloud	Torbido
		Snowbird

STUD RECORD: Sire of 9 winners from 17 starters, 2 stakes winners, 1 stakes-placed, which have won 26 races, earning $165,489—**THIRTY PACES** (5 wins, $35,790, Cameo S), **DANCE MY LOVE** (2 wins, $25,127, Hilltop S), **Trusted Friend** (1 win, 2nd Plate Trial S, 3rd Quebec Derby), Royal Romany ($30,560), Hel Lou Dan ($16,060), Every Dance ($12,298), Count Fortine, Titled Dancer, Venice Duchess. Placed 2-year-olds—Crown Count, Dancing Leo, Bornite, So Shifty (all his starters).

RACING RECORD: Was injured after winning his first start in a maiden special weight at Aqueduct (5½ fur., defeating Bold Inquiry, Skys Limit, etc.), earning $3,900.

By **NORTHERN DANCER:** Classic winner of 14 races, $580,806, champion 3-year-old, Canadian horse of the year, Kentucky Derby, Preakness S, Queen's Plate, etc. Leading sire in England and U. S. Sire of 37 stakes winners, including **NIJINSKY II, MINSKY, FANFRELUCHE, ALMA NORTH, ONE FOR ALL, TRUE NORTH, NORTHFIELDS, ALADANCER, LAURIES DANCER, EAGLESHAM, LYPHARD, NORTHERN BAY, VICEREGAL, BROADWAY DANCER, DANCERS COUNTESS, BLACK POWDER, DANCE SPELL, FAR NORTH, LAISSEZ PASSER, NORTHERLY,** etc.

1st dam

***SNOW COURT.** 6 wins, 3 to 5 in England, Ripon St. Leger Trial S, Gillette Gold Vase H, 3rd Churchill S. Dam of—

Cold Storage (Never Say Die). 2 wins at 3 in England, 2nd Cheshire Oaks, 3rd St. Leger S. Producer.

*Snowmount (*Sallymount). Placed at 2 in England; winner at 4 in U. S. Dam of Christy's Mount (3 wins to 3, 1976, $20,364).

Denton (Northern Dancer). Placed at 2 in France.

2nd dam

SNOW CLOUD. 3 wins at 3 and 4 in England. Dam of 6 other foals to race, 5 winners—

Roll Away. 5 wins at 3 and 6, 2nd Ripon St. Leger Trial S, Old Newton Cup H. S, Royal Standard S.

Bookkeeper. Placed at 2 in England, 2nd Granville S.

Other winners: Guy Fawkes (Italy), Frozen Out (producer), Kingly, Snow Peak.

3rd dam

SNOWBIRD. Placed at 3 in England. Half-sister to **NORTHERN LIGHTS, Life Hill.** Produced 4 other winners—

Riverdare. Placed at 3, 2nd St. James' Palace S, 3rd Royal Standard S.

Snow Plough. 2 wins at 3.

Other winners: Snow Crystal, Migrate, Nobblynees.

1977 Fee—$1,500 Live Foal **Property of a Syndicate**

Thornmar

P. O. BOX 640, CHESTERTOWN, MARYLAND 21620

Mr. and Mrs. Charles R. McGinnes
(301) 778-1116

Dr. James V. Stewart, Syndicate Manager
Woodbine, Maryland
(301) 442-2471

DEAD AHEAD

Bay, 1959 **17.0 Hands** **Entered Stud 1963**

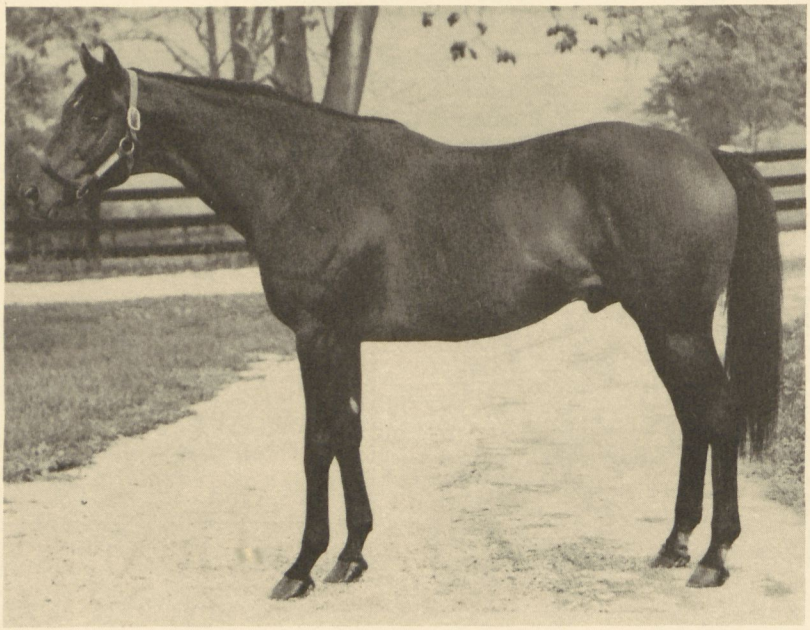

*Turn-to Bay, 1951	*Royal Charger	Nearco
		Sun Princess
	*Source Sucree	Admiral Drake
		Lavendula
Siama Bay, 1947	Tiger	*Bull Dog
		Starless Moment
	China Face	Display
		Sweepilla

STUD RECORD: Sire of 123 winners from 146 starters, 10 stakes winners, 9 stakes-placed, which have won 662 races, earning $2,550,988, including **ALL AHEAD** (14 wins, $106,502, Rockette S, etc.), **BIG DAN** (22 wins, $103,882, Speed to Spare Championship S, etc.), **DEADLY DREAM** (13 wins, $148,651, Militia H, Allegheny S, etc.), **LUCK AHEAD** (20 wins, $119,-616, Blue Bonnets H, etc.), **MT. AIRY QUEEN** (7 wins, $97,120 Politely S, Cherry Tree H, etc.), **AHEAD TIGER** (16 wins, $70,318, Longacres Derby, etc.), **FLEET AHEAD** (16 wins, $61,002, Playfair Mile H, etc.), **GLENGARY** (4 wins, $35,816, Hutcheson S, etc.), **FUTURE DECISION** (4 wins, Bowie Kindergarten S), **DEAD HONEST** (7 wins, Westside Claiming S), **Good Game** (9 wins, $88,267, 2nd Astarita S, etc.), **Bonavista, Calcutta Kid, Mr. J. A. D., Out Ahead, Sir Virge, Margie Greathouse** (in Puerto Rico), **Anchors Ahead, Dead End Street,** Oceans Ahead ($75,380), Vittles ($70,347), Divorce Ahead ($61,407), Head Mate ($60,047), Flying Ahead ($51,837), etc. Two-year-old winner—Shaw Bay.

RACING RECORD: Stakes winner of 8 races, $73,645 (14 starts at 2 and 3). Won **ROAMER H** (defeating Jaipur, Sunrise Flight, Grid Iron Hero, Smart, etc.), and 7 allowance races at Belmont, Aqueduct, Garden State and Hialeah at distances from 7 furlongs to 1 1/16 miles; 2nd **Benjamin Franklin H.**

By ***TURN-TO:** Stakes winner of 6 races, $280,032. Sire of **FIRST LANDING, HAIL TO REASON, SIR GAYLORD, BEST TURN, FLIT-TO, WALTZ, FAVORABLE TURN, CYANE,** etc.

1st dam

SIAMA. 9 wins at 2 and 3, $79,785, Comely H, Acorn S, Monmouth Oaks, Jasmine S, Princess Doreen S, 2nd Cleopatra H, 3rd Graduation S, etc. Dam of—

BALD EAGLE (*Nasrullah). 3 wins at 2 and 3 in England, Craven S, Duke of Edinburgh S, Dante Sweepstakes; 9 wins, $676,442 in U. S., Washington, D. C., International (twice), Gallant Fox H (ntr), Widener H (ntr), Metropolitan H (ntr), etc., champion handicap horse. Sire.

ONE-EYED KING (*Nasrullah). 15 wins, 2 to 6, $266,281, Dixie H, John R. Macomber Memorial H, Long Island H, Donn H (twice), Lincoln Special H, Magic City H, Arlington H, etc. Sire.

Cleo the Cat (*Turn-to). 4 wins at 2 and 3, $15,670. Producer.

Martlet (*Princequillo). Winner at 3 in England, winner at 4 in U. S. Sire.

Whistle A Tune (Double Jay). Unraced. Dam of **BATUCADA** (champion 3-year-old in Mexico), **Puppi Line, Eagle Eye II.**

2nd dam

CHINA FACE. Half-sister to **KOSADUS, SWEET PICK.** Dam of Hal's Linda ($23,690), Blue Face (winner, dam of **Brow Brook;** granddam of **GALA IMAGE**), China Doll (winner, producer; granddam of **LACHESIS, Stephanos**), Let's Face It (winner, producer; granddam of **CHAVO, Miss Ironside**), China Mission (producer; granddam of **JUST KIDDING, ARCTIC MISSION**), etc.

1977 Fee—$1,500 Live Foal **Property of Mr. and Mrs. John C. Mobberley**

Summer Hill Farm

GLENELG, MARYLAND 21737

John C. Mobberley

(301) 489-4642
(301) 489-4962

DETERMINED KING

Black, 1971 **16.2 Hands** **Enters Stud 1977**

Determined Man Gray, 1961	Determine	*Alibhai
		Koubis
	La Franza	Free France
		Dear Diary
*New Love Brown, 1963	Pardal	Pharis
		Adargatis
	Stavroula	*Nasrullah
		Segula

STUD RECORD: He will stand his first season in 1977.

RACING RECORD: Stakes winner of 3 races, $218,840 from 2 to 5 (11 times second and 7 times third in 40 starts). Won **AMERICAN DERBY** (1-1/8 mi. in 1:47⅘, turf, ⅖ second over track record, defeating Orders, Sir Diplomat, etc.), **KINDERGARTEN S** (6 fur., over Wage Raise, The Scottsman, Big Latch, Green Gambados, etc.), a six furlong allowance at Aqueduct; 2nd in three allowance races at Belmont, two at Aqueduct, one at Saratoga, maiden specials at Hialeah, Gulfstream Park, Belmont, and Saratoga; 3rd **Lamplighter H.**

By **DETERMINED MAN:** Stakes winner of 5 races, $65,519, Bay Shore S, Gravesend H, 2nd Fall Highweight H. Sire of **RARE ADVENTURE** (17 wins, $118,289, to 7, 1976, Nearctic H), etc. Son of **DETERMINE,** classic winner of 18 races, $573,360, horse of the year at 3, Kentucky Derby, etc. Sire of **DONUT KING, DECIDEDLY, WARFARE, GA HAI, TRY SHEEP, ASK FATHER, EDIE BELLE, DOMINEERING** (England), **DETRIMENTAL,** etc.

1st dam

*NEW LOVE. Winner at 3, $3,605. Dam of 2 other winners—

Paradoxical (Bold Tim). 4 wins, 2 to 6, $16,721.

Determined Love (Determined Man). Winner at 3, $11,470.

2nd dam

STAVROULA. Placed at 2 and 3 in England. Sister to **NASHUA.** Dam of 2 other winners—

WITTGENSTEIN. 3 wins at 3 and 4 in France, Criterium de Maisons-Lafitte, La Coup de Maisons-Lafitte, 3rd Prix Yacowlef.

Dramatic. 3 wins at 3, $8,235.

3rd dam

Segula. 9 wins at 3 and 4, $35,015, 3rd C.C.A. Oaks, Hannah Dustin H. Half-sister to **BOOKLET.** Dam of 5 other foals, 4 to race, all winners—

NASHUA. 22 wins, 2 to 4, $1,288,565, champion 2-year-old, horse of the year at 3, Preakness S (ntr), Belmont S, Jockey Club Gold Cup (nAr), etc. Leading sire.

SABETTE. 7 wins at 2 and 3, $80,755, Alabama S, Diana H, Gallorette S, 2nd C.C.A. Oaks, Monmouth Oaks, 3rd Gazelle S. Producer.

Secant. 7 wins, 3 to 9, $24,755, 2nd Belmont National Maiden Hur., 3rd Sanford S.

Segment. 3 wins at 2 and 3, $9,625. Dam of 7 foals to race, all winners. Granddam of **Prince Darlington** (16 wins, $72,618, to 6, 1976, 2nd Patriot's Day H).

1977 Fee—$1,000 Live Foal
or $1,500 for 2 mares of same owner the same year or consecutive years

Property of Herbert Allen

Stymie Manor, Inc.

MONKTON, MARYLAND 21111

William Albright, Manager
(301) 472-2501 (farm)
(301) 666-0531 (home)

John Wm. Jacobs
(212) 233-6520 (New York Office)

DUNDEE MARMALADE

Chestnut, 1968 | **15.3 Hands** | **Entered Stud 1976**

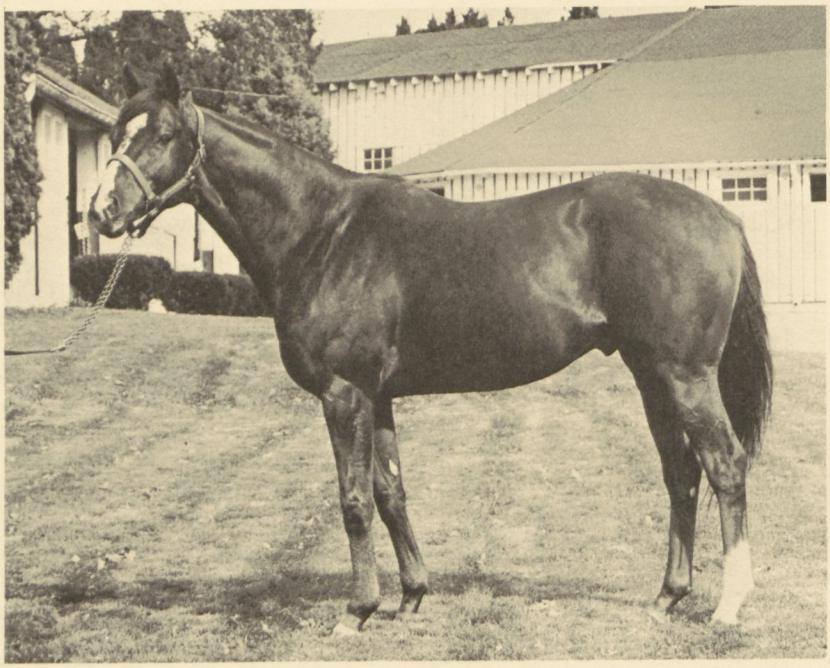

Sword Dancer Chestnut, 1956	Sunglow	Sun Again
		Rosern
	Highland Fling	By Jimminy
		Swing Time
Tea and Toast Chestnut, 1964	Nantallah	*Nasrullah
		Shimmer
	Cup of Tea	*Royal Charger
		Teahouse

STUD RECORD: His first foals will arrive in 1977.

RACING RECORD: Stakes winner of 13 races, $207,-967, 10 times second, 14 times third in 57 starts from 2 to 7. Won **WESTCHESTER H** (1 mi. in 1:36, sloppy track, defeating Infuriator, Prove Out, Gentle Smoke, etc.), 5 allowance races at Aqueduct from 5½ furlongs to 1 mile (6 fur. in 1:10 by 5¾ lengths; 1 mi. in 1:35⅘, carrying top weight; 7 fur. in 1:22⅖ over Boundless, Abdicating, Irish Mate, etc.), two allowances at Belmont (1 1/16 mi in 1:45⅕, turf, defeating Bold Crusader, etc.; 7 fur. in 1:22⅗, carrying co-top weight, defeating Zulu Tom, Curious Course, etc.), an allowance at Saratoga (1 1/8 mi., defeating Hold Your Peace, Loud, Zulu Tom, Disc, etc.), a race at Belmont (etr, 6½ fur. in 1:15⅘), three races at Aqueduct; 2nd **Oceanport H** (1 1/16 mi., turf, to Dartsum, over Return to Reality, etc.); 3rd **Jennings H, Camino Real H, El Monte H, San Gorgonio Claiming S, Flash S, Sanford S, Constellation H.**

By **SWORD DANCER:** Horse of the year at 3, classic winner of 15 races, $829,610, Belmont S, Jockey Club Gold Cup, Metropolitan H, Monmouth H, Woodward S (twice), Suburban H, Travers S, Grey Lag H, Mayflower S, etc. Sire of **DAMASCUS** (21 wins, $1,176,781, horse of the year, Preakness S, Belmont S, etc., sire), **LADY PITT** (10 wins, $413,382, champion 3-year-old filly), **GLEAMING SWORD** ($116,630), **DOUBLE EDGE SWORD, RED TRAIL, EMPERORS SWORD, ZABRISKIE POINT** (in France), **MUSICAL NIGHT, SWORD AND BOTTLE, SNOW PEAK,** etc.

1st dam

TEA AND TOAST. Unraced. Dam of one other foal to race—

Game Preserve (Assagai). Winner at 3, 1976, $5,160.

2nd dam

CUP OF TEA. 6 wins at 3, $44,529, Pageant H (ntr), 3rd Regret H. Dam of 4 foals to race, all winners—

Stiff Upper Lip. 25 wins, 3 to 9, $134,436, 2nd Survivor S, Vertex H.

Drink To Me. 6 wins at 3 and 6, $37,430.

All Stirred Up. 3 wins at 2 and 3, $22,060.

Pour le Sport. 3 wins at 3, $17,595.

3rd dam

TEAHOUSE. Unraced. Sister to **NATIVE DANCER.** Dam of 5 foals to race, all winners—

AUGUST SUN. 13 wins, 2 to 6, $82,807, Philadelphia Turf H. Sire.

RUM. 5 wins at 2 and 3, $54,139, Challedon S, Pimlico S, 3rd E. Palmer Heagerty S.

Scotch Broth. 16 wins, 2 to 8, $83,816.

Pinch of Salt. 12 wins, 3 to 8, $17,976.

Iced Coffee. Winner at 3 and 4, $11,635. Sire.

Top o' the Morning. Unraced. Dam of—

SPLITTING HEADACHE. 8 wins, 2 to 5, 1976, $160,960, Kent S, E. Taylor Chewning H, etc.

4th dam

GEISHA. Winner at 3. Sister to **COLUMBUS.** Dam of **NATIVE DANCER** (twice horse of the year). Granddam of **INITIATE, UNDULATION, CITIZENSHIP, HAPPY HULL, Kimono II, Hail to East.**

1977 Fee—$1,000 Live Foal
of which $200 payable with signing of contract—non-refundable
Negative Coggins Test Required

Property of Alfred G. Vanderbilt

Sagamore Farm

GLYNDON, MARYLAND 21071

Harold H. Ferguson

(301) 833-3737

ELEPHANT WALK

Gray, 1966 **16.1 Hands** **Entered Stud 1974**

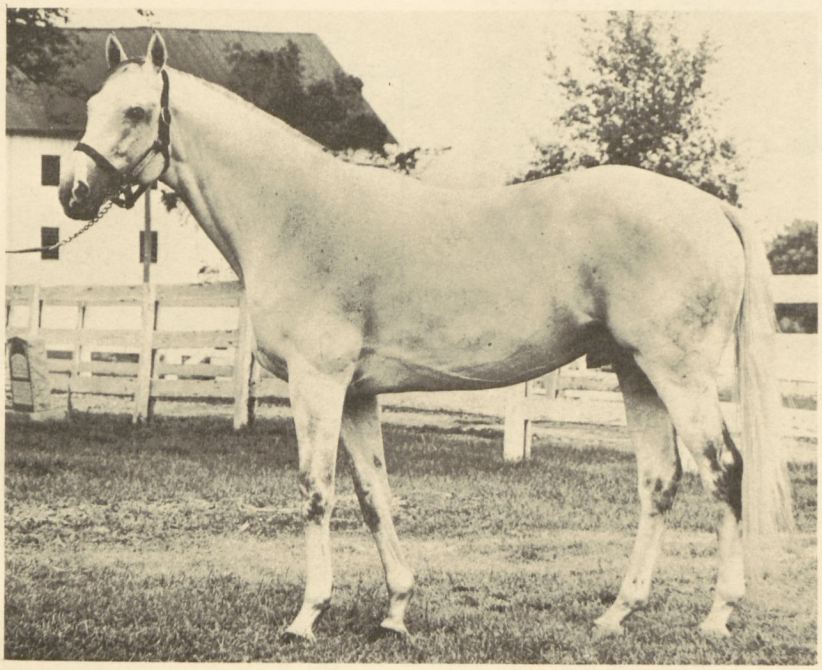

Jaipur Dark Bay, 1959	*Nasrullah	Nearco
		Mumtaz Begum
	Rare Perfume	Eight Thirty
		Fragrance
Footloose Gray, 1960	Native Dancer	Polynesian
		Geisha
	Plucky Maid	Ariel
		Gooseflesh

STUD RECORD: His first foals will be 2-year-olds of 1977.

RACING RECORD: Stakes-placed winner of 8 races, $103,492, 9 times second and 14 times third in 61 starts from 2 to 6. Won three allowance races at Liberty Bell, two allowance races at Aqueduct, allowances at Saratoga and Belmont Park and a maiden special weight at Saratoga; won on dirt and turf at distances from 6 furlongs to 1 1/16 miles; 2nd **Seneca H** (1 5/8 mi., turf, to *Practicante); 3rd **Manhattan H** (1 3/8 mi., turf, to Happy Way, Chompion), **Constellation H** (1 mi., to Mister Diz, Never Wink).

By **JAIPUR:** Champion 3-year-old, classic winner of 10 races, $618,926, Belmont S, Withers S, Travers S (etr), etc. Sire of **FORUM** ($284,364), **JAIKYL** ($227,792), **INDIAN EMERALD, INDIAN LOVE CALL, PONTIFEX, MANSINGH, AMBER RAMA, SCRIMSHAW, WAGEKO, LOVED, WALKER'S, UNEVENLY,** etc.

1st dam

Footloose. 4 wins at 2 and 3, $21,110, 3rd Maryland Futurity, Mermaid S. Dam of 3 other foals, including—

Footsie (Cyane). 3 wins at 2 and 3, $40,470, 2nd Hilltop S, 3rd Dogwood S.

At Loose Ends (Prince John). Unraced. Dam of—

BIG WHIPPENDEAL. 6 wins at 3 and 4, $271,084, Century H, Hialeah Turf Cup (ncr), Illinois Derby, 2nd Sunset H, Lawrence Realization S, Marina Del Rey S.

2nd dam

PLUCKY MAID. 5 wins at 3 and 4, $14,695. Produced 9 other foals, all winners—

HOME-MADE. 8 wins, 2 to 4, $93,532, Comely H, Vagrancy H, Astoria S, National Stallion S, etc. Dam of 6 foals, all winners, including—

Look Ma. 10 wins, 2 to 5, $89,202, 2nd Colonial H, etc. Dam of **NORTH SEA, SHOW OFF.**

Improvisation. 12 wins, 2 to 10, $79,647, 3rd E. Palmer Heagerty S.

Home Port. 2 wins at 2. Dam of **IRON WARRIOR, Tiny's Big Picture.** Granddam of **BOLD CAPTIVE, BOLD STORM.**

Dance All Night. 4 wins at 2 and 3, $34,245, 2nd Frizette S. Producer.

Hidden Virtue. Winner at 4. Producer. Granddam of **Singing Telegram.**

Other winners: Stout Fellow ($70,167), Hail Fellow ($55,877), Fun and Games ($53,282), Kicks ($20,666), Game Dame (producer), Shakedown Cruise.

1977 Fee—$800 Live Foal
of which $160 payable with signing of contract—non-refundable
Negative Coggins Test Required

Property of Alfred G. Vanderbilt

Sagamore Farm

GLYNDON, MARYLAND 21071

Harold H. Ferguson

(301) 833-3737

EXCEEDINGLY

Bay, 1963 **16.0 Hands** **Entered Stud 1970**

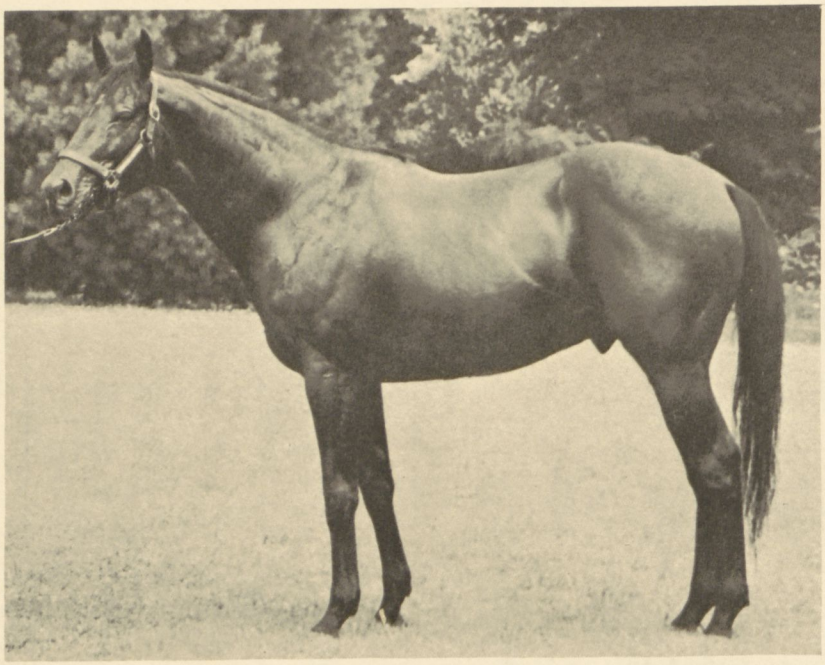

Third Brother, Bay, 1953	*Princequillo	Prince Rose
		*Cosquilla
	Hildene	Bubbling Over
		Fancy Racket
Exceed, Bay, 1958	Better Self	Bimelech
		Bee Mac
	Vinina	Vincentive
		Carnina

STUD RECORD: Sire of 23 winners from 30 starters, 3 stakes winners, which have won 98 races, earning $527,886, including **OUTMODED** (8 wins, $104,243, Lady Morvich S, James Wiggins S, Brighouse Belles H, 2nd San Jose H, etc.), **EXTREME TELA** (9 wins, $64,643, Dewdrop H, 3rd Betsy Ross H), **ANNIE ACTIVE** (10 wins, $50,551, Princess Doreen H), Chrissie's Beaux ($39,389), Percentage Play ($38,-095), Vastly ($35,354), Berkley Barrister ($25,033), Mabs a Babs ($22,445), Excessively ($21,821), Gallantree ($16,437), Usable ($15,822), Satan's Speed ($14,430), Shirley K. A. ($11,035), etc.

RACING RECORD: Stakes winner of 12 races, $184,450 (2 through 6). Won **SURVIVOR S, CHALLEDON S, ANNAPOLIS S, WILLIAM duPONT JR. H, CITY OF BALTIMORE H, MARYLAND H;** 2nd **Kelly-Olympic H;** 3rd **Pimlico Breeders' S, John B. Campbell H, Monumental H** (twice), **Jennings H** (twice).

By **THIRD BROTHER:** Stakes winner of 9 races, $310,787. He died in 1963 after siring four full crops, including **ROMAN BROTHER** (champion handicap horse and horse of the year at 4, $943,473), **BELFORT, SURUGA BAY, LAK-A-BROTHER, IN THE CLOSET.**

1st dam

EXCEED. 2 wins at 2, $13,235. Sister to **BUFORD, Improve.** Dam of 2 other foals, including—

Restless Ojus (Restless Native). 4 wins at 4 and 8, $13,881.

2nd dam

VININA. 4 wins at 2 and 3, $9,380. Dam of 8 other winners—

BUFORD. 14 wins, 2 to 8, $75,770, San Vicente H, San Miguel S.

Improve. 8 wins, 2 to 4, $65,697, 2nd Comely S, 3rd Prioress S, Interborough H, Test S, Marguerite S. Dam of—

GORDORIGO. 11 wins, $83,835, Marylander S.

Vina. 4 wins at 4 and 5. Dam of—

RENEWED VIGOR. 6 wins, $96,623, Equipoise Mile H, 2nd Olympia H, Jack R. Johnston Memorial H, 3rd Illinois Owners H, Equipoise Mile H, Matt Winn H.

Other winners: Toastmistress (producer), Merrybrook, Merrickle Gal (producer), Just Bill, Steady Eddy.

3rd dam

CARNINA. Unraced. Half-sister to **Ksar of Audley.** Produced 1 other foal to race—

MONIDA. 7 wins, 2 to 5, New Castle H, etc. Dam of **MY CELESTE** (14 wins, $135,410). Granddam of **WING JET, Twin Teddy.**

1977 Fee—$1,000 Live Foal **Property of a Syndicate**

Bonita Farm

2515 CRESWELL ROAD, BEL AIR, MARYLAND 21014

J. William Boniface

(301) 734-6906
(301) 879-5324
(301) 734-6112

FESTIVE DANCER

Gray, 1964 **16.0 Hands** **Entered Stud 1969**

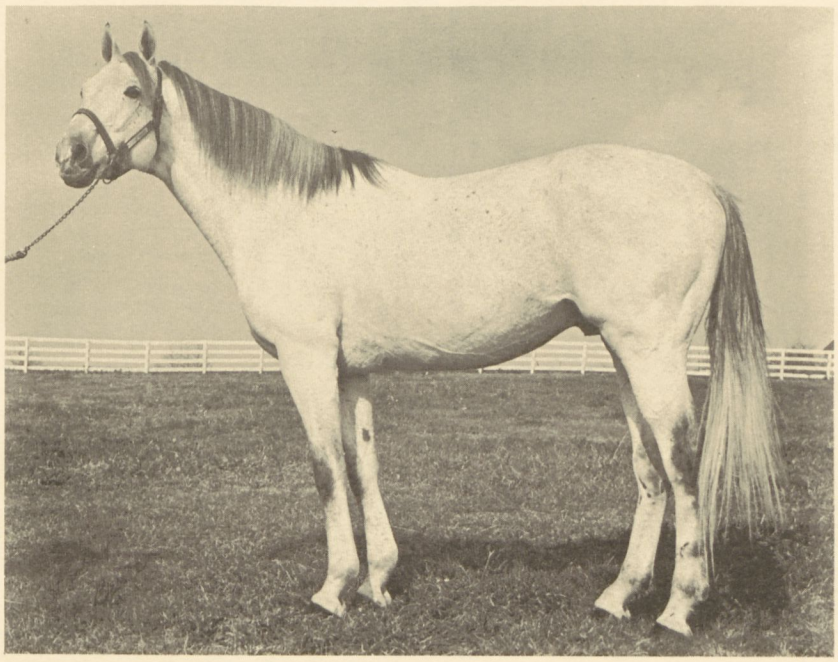

Native Dancer, Gray, 1950	Polynesian	Unbreakable
		Black Polly
	Geisha	Discovery
		Miyako
Pumpkin Eater, Bay, 1959	*Khaled	Hyperion
		Eclair
	*Taffeta II	*Nasrullah
		Silver Hook

STUD RECORD: Sire of 18 winners from 27 starters, 1 stakes-placed, which have won 54 races, earning $214,701—**Inside Dancer** (5 wins, $30,074, 2nd Dowling Memorial S), Westchester Lady ($33,543), Festive Queen ($25,433), Nanetta ($22,981), Resourceful Suzzie ($19,796), Qui Dancer ($12,621), Native Lassie (France), Appolinax (France), Dancers Leprechaun, Emmy Dancer, Lawyerette, Well I'm Dancing, Dancing Imp, Eurythmic, Quiet Dancer, Sassy Dancer, Doctor Brad, Festive Barb, Festive Light, and the 2-year-old winner Dance the Hula.

RACING RECORD: Third in two maiden allowance races at Pimlico and Bowie in 3 starts.

By **NATIVE DANCER:** Champion of his division every year he raced, twice horse of the year, classic winner of 21 races, $785,240. Sire of more than 40 stakes winners, including **DANCER'S IMAGE** ($236,636, sire), **RAISE A NATIVE** (sire), **KAUAI KING** ($389,397, sire), **NATIVE STREET** ($236,808), **DAN CUPID** (sire), **HULA DANCER, NATIVE CHARGER** (sire), **GOOD MOVE, NATIVE PRINCE, PROTANTO** (sire), **STREET DANCER,** etc.

1st dam

PUMPKIN EATER. Unraced. Dam of 7 other foals, 6 to race, all winners—
- **Dandy Native** (Native Heritage). Winner at 2, 1976, 2nd American Beauty S.
- Hypocrisy (Native Dancer). 4 wins at 3 and 4, $40,819.
- Pumpword (Stevward). 5 wins, 2 to 4, $12,026.
- Nutsy Fagen (Francis S). Winner at 3 and 5, $7,137.
- Virtuosity (*Tudorka). Winner at 4.
- Aint She Pretty (*Alcibiades II). Winner at 2. Producer.

2nd dam

***TAFFETA II.** 6 wins, 2 to 5 in England, Malton S. Dam of 4 other foals—
- Bull and Bear. 6 wins, 3 to 7, $17,900.
- Idaho Step. 4 wins, 2 to 5, $13,025.
- Miss Jennings. Unplaced in 3 starts. Dam of **Silver Joey** (14 wins, $84,283, 2nd Aprisa H, Hillsdale H, Ruidoso Thoroughbred Futurity, etc., sire).
- Cachou. Unraced. Dam of **Restless Tornado** (5 wins, $34,138, 3rd Mother Goose S).

3rd dam

SILVER HOOK. Half-sister to **PRECIPITANT, CAUGHOO, Cabbage Hill.** Dam of—
- **KILLARD.** 3 wins at 3 in England; 7 wins at 4 and 5 in Venezuela, Clasico Fuerzas Armadas Nacionales. Sire.
- Hasty Hook. 6 wins in England. Producer.
- Wild Hook. 3 wins at 4 in Denmark; placed at 2 and 3 in England.

1977 Fee—$500 Live Foal **Property of a Syndicate**

of which $100 payable with signing of contract; non-refundable
Pasture breeding if requested.

Lucky Discovery Farm

WOODSBORO, MARYLAND 21798

Dr. Frederick E. Musser

(301) 577-9393
(301) 577-2377

FRONTAGE

Brown, 1972 **16.1½ Hands** **Entered Stud 1976**

Never Bend, Dark Bay, 1960	*Nasrullah	Nearco
		Mumtaz Begum
	Lalun	*Djeddah
		Be Faithful
*Irish Meadow II, Chestnut, 1965	St. Paddy	Aureole
		Edie Kelly
	Meadow Music	Tom Fool
		*Miss Grillo

STUD RECORD: His first foals will arrive in 1977.

RACING RECORD: Winner of one race in 2 starts as a 3-year-old in France. Won a maiden race at Longchamp (2,000 meters, by a length over Alluvium, Chotis, Caribo, etc.). In his second start, the Prix Lupin, he was injured and retired from racing.

By **NEVER BEND:** Champion 2-year-old, stakes winner of 43 races, $641,524, Champagne S, Flamingo S, Futurity S, etc. Sire of 36 stakes winners, including **MILL REEF** (European horse of the year), **IRON RULER** (9 wins, $455,702, sire), **NEVER BOW** (10 wins, $415,046), **TRIPLE BEND** (10 wins, $366,760), **RIVERMAN, NEVER CONFUSE, DISTINCTIVE** (sire), **GLEAMING LIGHT, TORSION, PREVAILING** (sire), **NEW PROSPECT, PROUDEST ROMAN** (sire), **BRAVEST ROMAN, FULL OUT, MEMORY LANE** (Eng.), **ANNE CAMPBELL, LOOSEN UP** (Fr.), **J.O. TOBIN** (Eng.), etc.

1st dam

*IRISH MEADOW II. Winner at 3 in England. Dam of 1 other foal—

White Meadow (Bold Bidder). Placed at 2, 1975 in Ireland.

2nd dam

MEADOW MUSIC. Winner at 2 in Ireland. Half-sister to **Honey Lake, Morristown.** Dam of 7 other foals, all winners—

*__MEADOW COURT.__ Champion 3-year-old in Ireland, 3 wins at 2 and 3, Irish Sweeps Derby, King George VI and Queen Elizabeth S, 2nd Epsom Derby, St. Leger S, Dante S, Gladness S. Sire.

Whistling Fool. 5 wins at 2 and 3 in England, 2nd Free H, Ladbroke Gold Cup, 3rd Crocker Bulteel H. Died at 4.

Music Ville. Winner at 3, in Ireland, 2nd Ashford Castle S, 3rd Gallinule S.

Meadow Moss. 3 wins at 3 and 4, in England and Ireland, 2nd Queen Alexandra S.

*Meadow Saffron. Winner at 3 in Ireland. Dam of **KESAR QUEEN** (3 wins at 2 and 3, 1976 in England and France, Coronation S, 2nd Prix de la Grotte, Prix de Sandringham, 3rd 1,000 Guineas), **Bold Saffron** (3 wins, $24,180, 3rd Leona C. S).

Meadow Manor. 5 wins to 7, 1976, in Ireland.

Meadow Rhapsody. Winner at 3 in Ireland. Producer.

1977 Fee—$750 Live Foal **Property of a Syndicate**

Book Full 1976
Negative Coggins Test Required

Green Willow Farms

956 OAK TREE ROAD, WESTMINSTER, MARYLAND 21157

Carolyn Rauck Green (301) 795-3438

GOLD AND MYRRH

Dark Bay or Brown, 1971 **16.1 Hands** **Entered Stud 1970**

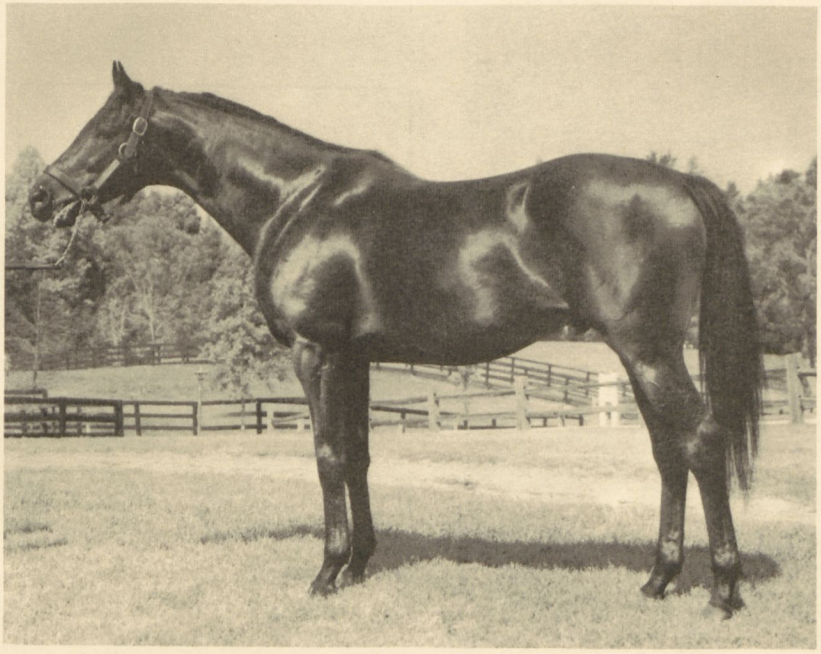

Damascus Bay, 1964	Sword Dancer	Sunglow
		Highland Fling
	Kerala	*My Babu
		Blade of Time
Helio Deb Brown, 1957	*Heliopolis	Hyperion
		Drift
	Demree	Revoked
		Demolition

STUD RECORD: Gold and Myrrh entered stud in 1976.

RACING RECORD: Stakes winner of 7 races, $296,-773 (5 times second, 7 times third in 40 starts from 2 to 4). Won at distances from 6 furlongs to 1¼ miles. Won **METROPOLITAN H** (1 mi. in 1:33⅗—⅖ off track record, defeating Stop the Music, Forego, Group Plan, etc.), **GULFSTREAM PARK H** (defeating Proud and Bold, Buffalo Lark, Sharp Gary, Hat Full, etc.), **GREY LAG H** (defeating Monetary Principle, Step Nicely, Ecole Etage, etc.), **SAUL SILBERMAN H, ROSEMONT S,** 2 allowance races at Fort Erie; 2nd **Japan Racing Association S, Swynford S;** 3rd **Blue Grass S, Bahamas S, Lou Smith Memorial H, Widener H.**

By **DAMASCUS:** Horse of the year at 3, champion handicap horse, classic winner of 21 races, $1,176,781, Preakness S, Belmont S, American Derby (ntr), Aqueduct S twice, Jockey Club Gold Cup, Wood Memorial S, Woodward S, Brooklyn H (nwr), Dwyer H, Travers S (etr), Washington, D. C., International S, etc. Sire of 16 stakes winners, including **HONORABLE MISS** (17 wins to 6, 1976, $366,436), **DIABOLO** (6 wins, $328,451), **JUDGER** (4 wins, $240,271), **ACCIPTER** (9 wins, $192,073), **TIMELESS MOMENT** (10 wins, $188,852), **LOVER JOHN** (4 wins, $154,175), **SARSAR** (7 wins to 4, 1976, $152,312), **REGAL RUMOR** (8 wins to 4, 1976, $101,473), **SOY NUMERO UNO, ASCETIC, LORD DURHAM** (champion 2-year-old in Canada), **ZEN, CROWN THE PRINCE, PACIFIC PRINCESS, NORCLIFFE,** etc.

1st dam

HELIO DEB. 6 wins, 2 to 4, $31,232. Dam of—
- Croydon (Tim Tam). 16 wins, 3 to 7, $55,733.
- Kokomo Jimmy (Pretense). 1 wins to 3, 1976, $10,310.
- Mr. Beechnut (Pretense). 3 wins at 4, 1976, $10,038.
- Miss Eff (Crozier). Unraced. Dam of **BAFFIE** (3 wins, Ann Rutledge S, 2nd Centennial S).

2nd dam

DEMREE. 14 wins, 2 to 5, $32,970. Dam of 8 other foals, 7 to race, 6 winners—
- **SMART DEB.** 16 wins, 2 to 4, $383,765, champion 2-year-old filly, Arlington Matron H, Arlington Lassie S, Matron S, Columbiana H, Princess Pat S, Distaff H, Mademoiselle S, Miss Chicago S, Beaugay H, Suwanee River H, etc. Dam of **LOGICAL** (6 wins to 4, 1976, $99,693, Assault H, 2nd Marylander H), **Deb's Darling** (6 wins, $38,-357, 3rd Molly Pitcher H, Regret H, producer).
- **CAP SIZE.** 8 wins, 2 to 4, $101,785, Swaps H, Warren Wright H, 3rd Chicagoan S, Sheridan H. Sire.
- **Close Watch.** 6 wins at 3 and 4, $44,895, 3rd Fast Hilarious H.
- Young Nobleman. 3 wins at 3 and 4, 1976, $27,340.
- Roman Escort. 4 wins, 2 to 4, $16,019.
- Jolly Heir. 3 wins at 4 and 5, $14,805.
- Lovely Fable. Unraced. Dam of **ANCIENT FABLES** (4 wins to 3, 1976, $72,342, Jersey Belle H, etc.).

1977 Fee—$6,500 **Property of a Syndicate**

Rocketts Mill Farm

DOSWELL, VIRGINIA 23047

Edward C. Stevens

(804) 227-3368
(804) 798-8841

GRANNYS BOY

Chestnut, 1969 **Entered Stud 1975**

Bold Bidder, Bay, 1962	Bold Ruler	*Nasrullah
		Miss Disco
	High Bid	To Market
		Stepping Stone
Evilone, Bay, 1956	Tom Fool	Menow
		Gaga
	*High Stepper II	Hyperion
		Show a Leg

STUD RECORD: His first foals will be yearlings of 1977.

RACING RECORD: Winner of 1 race, $7,252 (twice 2nd, twice 3rd at 3 and 5). Won a maiden special weight at Penn National (6 fur., carrying top weight of 122, defeating Silver Dagger 115, Tilghmans Isle 117, etc.); 2nd in two maiden special weight races (Belmont, 6 fur.), (Aqueduct, 1 mi.).

By **BOLD BIDDER:** Champion handicap horse at 4, stakes winner of 13 races, $478,021, Charles H. Strub S (ntr), Monmouth H, Washington Park H, Hawthorne Gold Cup, Jerome H, Hawthorne Diamond Jubilee H, Benjamin Franklin H, Charles W. Bidwill Memorial H, etc. Sire of 25 stakes winners, including **CANNONADE** (7 wins, $501,164), **CARNEY'S POINT** (21 wins to 6, 1976, $242,091), **BEIRA** (16 wins, $197,431), **CAUTIOUS BIDDER** (7 wins, $132,611), **RASH MOVE** (7 wins, $123,398), **CIRCLE HOME** (4 wins, $122,984), **BUCK'S BID** (5 wins, $103,148), **BOLD PLACE** (9 wins, $102,007), **MAGNABID, BOLD BALLET, ROUGE SANG** (Italy), **LILOY** (France), etc.

1st dam

EVILONE. Winner at 2. Dam of 7 other foals, 6 to race, all winners—

JEAN-PIERRE (Prince John). 11 wins, 2 to 5, $308,589, Yankee Gold Cup H, Laurel Turf Cup H, Longfellow H, Laurel H, etc. Sire.

TONA (Nashua). 11 wins, 2 to 4, $167,066, Alabama S, Vineland H, 2nd Delaware Oaks, Top Flight H, etc. Dam of 1 foal, Rolling Ridge (18 wins to 10, 1976, $64,387).

LESJO (*Gallant Man). 7 wins at 3 and 4, $46,673, Congressional H, 3rd Walter Haight H.

Natogo (Nashua). 6 wins, 2 to 5, $36,825.

Captain Dan (Nashua). 3 wins at 3, $11,187.

Avie (*Gallant Man). Winner at 2, $7,580. Dam of **JOLLY JOHU** (8 wins to 5, 1976, $291,458, John B. Campbell H, Survivor S, etc.).

Eager Em (Fleet Nasrullah). Unraced. Dam of **Eager Native** (7 wins, $54,264).

2nd dam

*HIGH STEPPER II. Placed at 2 in England. Half-sister to ***Heron II, My Foot, The Mate, *Spoonbill.** Produced 5 other foals to race, all winners, including—

Highborn Lady. Winner at 3. Dam of **LADY DIPLOMAT** (10 wins, $107,252, Gallorette H, etc.).

Twin Bridges. 2 wins at 2. Dam of **BUCK RUN.**

Above Suspicion. Winner at 3 and 5, $9,965. Producer. Granddam of **Brisket.**

Cellar Door. Unraced. Producer. Granddam of **SIDE DOOR** (14 wins, $87,050, Ak-Sar-Ben H, etc.).

1977 Fee—$500 Live Foal **Property of Rolling Ridge Farm**

Rolling Ridge Farm

P. O. BOX 253, OWINGS MILLS, MARYLAND 21117

Sidney Waite, Farm Manager

(301) 833-2295 (farm)
(301) 833-0072 (home)

GUN SONG

Chestnut, 1966 **15.3 Hands** **Entered Stud 1971**

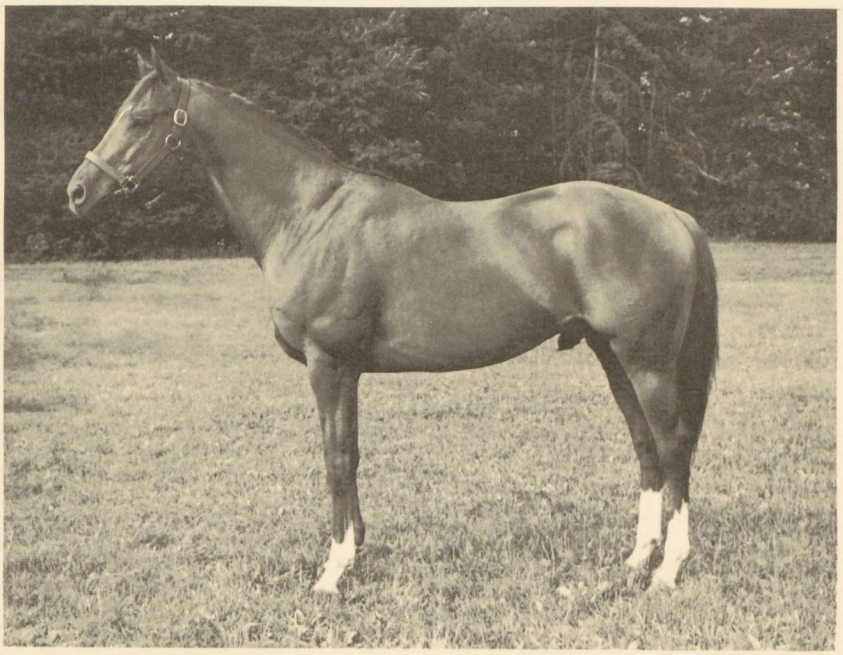

Hyperion	Gainsborough	
Gun Shot	Selene	
Chestnut, 1953	Bosworth	
*Silence II	Surbine	
Spy Song	Balladier	
Patty's Song	Mata Hari	
Chestnut, 1957	Count Fleet	
Run A Risk	Risk	

STUD RECORD: Sire of 8 winners from 9 starters, which have won 20 races, earning $80,638—Al Cartwright ($20,535), Marybelle York ($15,624), Thomas Hawk ($11,636), Dr. Giannopoulos ($10,846), Drum Shot ($9,544), Sound Machine, Song of the Road, Manza (at 2, 1976). Two-year-old winners after Sept. 6 — Jug Collector, Medium Red.

RACING RECORD: Stakes winner of 6 races, $69,084 (from 2 to 4). Won **BENJAMIN FRANKLIN H** (1 mi., turf, ncr, 1:34⅗, carrying top weight, defeating Red Reality, etc.), **BOARDWALK H** (by 9 lengths, defeating Eaglesham, etc.), **VENTNOR H,** and three allowance races at Delaware Park. Won at distances from 6 furlongs to 1 1/16 miles.

By **GUN SHOT:** Stakes-placed winner of 2 races, $25,675. Sire of **GUN BOW** ($798,722, Charles H. Strub S, etr, Brooklyn H, ntr, etc., sire), **PLIMENEK, GUN GLORY, BUCKEYE BANG, PHANTOM SHOT, MISS DANALEE, GUNNER'S MARK, PILOT KNOB, MOLLY O'MALLEY, POWDER 'N PAINT, RANDOM SHOT, KEY TO THE GUN, SPEAKER JOHN W.,** etc.

1st dam

Patty's Song. 6 wins at 2 and 3, $28,920, 2nd Alcibiades S, Blue Hen S, Clipsetta S. Dam of 7 other foals to race, 6 winners—

Almighty Dollar (Mameluke). 13 wins, 3 to 6, $54,675. Set ntr at Miles Park (7 fur., 1:24⅘).

Joelyn's Pet (Jet Action). 5 wins at 2 and 3, $26,665. Producer.

Singing Shell (Gun Bow). 6 wins at 3 and 4, $39,330. Producer.

Singing Forest (Barbizon). 3 wins at 3, $17,924.

Fleet Tune (Fleet Nasrullah). 4 wins, 3 to 5, $8,395.

Back Stage Talk (Stage Door Johnny). 2 wins at 4, $16,130.

Notable Achievement (Bold Bidder). Placed at 2 in France.

2nd dam

RUN A RISK. Winner at 3. Half-sister to **BEAUGAY, SKY LARKING, LITTLE RISK, DANGER POINT, Best Risk.** Dam of 9 other foals, incl.—

NOBLE RISK. 5 wins at 2 and 3, $23,517, Providence S. Sire.

Hi Greco. 3 wins at 2 and 3, $20,511, 2nd Tomasello Memorial H, 3rd Saranac H.

Queen Of Turf. Winner at 3. Dam of **Sculptured** (7 wins, $69,989, 2nd Lassie Trial S, etc.).

Paris Rabble. 7 wins at 3 and 4, $19,250.

The Mixer. 21 wins, 4 to 10, $54,221.

Enchanted Song. Winner at 2. Dam of **HEMPENS SONG** (8 wins, $104,895, Magnolia S, etc.).

Roman Risk. Unraced. Producer. Granddam of **DELTA OIL** (13 wins, $136,829, Preview S, Phoenix H, etc.), **Martin Ily L.**

1977 Fee—Private Contract **Property of a Syndicate**

Worthington Farms

GLYNDON, MARYLAND 21071

Ronnie Simmons, Manager
(301) 833-4104

J. W. Y. Martin, Jr., Owner
(301) 833-1167

GUSS GRAY

Gray, 1964 **16.0 Hands** **Entered Stud 1975**

Idolater Gray, 1957	*Mahmoud	*Blenheim II
		Mah Mahal
	Irisen	Sweep Like
		Black Plane
Maiden Auntie Dark Bay, 1956	Johns Joy	*Bull Dog
		My Auntie
	Loggetta	*Jacopo
		Donna Jo

STUD RECORD: Sire of a two-year-old of 1976 from a test breeding which has not started. His first small crop of five foals will be 2-year-olds of 1977.

RACING RECORD: Allowance winner of 20 races, $70,166 (14 times second, 8 times third from 2 to 8). Won two allowances at Laurel (6 fur., defeating Cherokee Mary, Charles Street, etc.; 7 fur., defeating Goose Boy, Sky Dive, C'est l'Amour, etc.), two allowances at Timonium (5¾ fur., defeating Steel Time, Garloo, etc.; 7 fur., defeating Mr. Judex, Bronze Bout, Polynesian Play, etc.), an allowance at Marlboro (6½ fur., by 3 lengths, defeating Towson Town Gal, Corn Caster, etc.), a maiden special at Delaware Park (5½ fur., by 2¼ lengths as a first-time starter, defeating Charlie's Luck, Ballsbridge, etc.), four 6 fur. races at Delaware Park, three 6 fur. and one 7 fur. race at Laurel, two 6 fur. and one 7 fur. race at Bowie, two 7 fur. races at Timonium (one by 4 lengths; the other by 7 lengths, track sloppy), and a race at Marlboro (6 fur., track sloppy).

By **IDOLATER:** Stakes winner of 7 races, $81,832, Chesapeake S, Maryland Derby, Bowie H, 2nd Governor's Gold Cup, 3rd Ventnor Turf H, Providence S, Valley Forge H. Sire of **Heathen Ways** (11 wins, $169,940, to 6, 1976, 2nd SNARO H, National Jockey Club H, etc.), **Running Story** (7 wins, $51,589, 2nd Maryland Futurity, etc.), **Five Stitches** (9 wins, $44,806, 2nd Politely S). Son of ***MAHMOUD,** stakes winner in England. Leading sire. Sire of **OIL CAPITOL, THE AXE II, COHOES,** etc.

1st dam

MAIDEN AUNTIE. 4 wins, 2 to. 4, $8,590. Dam of 7 other foals, all winners—
- Cedar Boy (Umbrella Fella). 14 wins, 2 to 6, 1976, $35,839.
- Kathy Gray (Prince Dare). 10 wins, 3 to 5, $16,300. Producer.
- You Do So (Prince Dare). 11 wins, 2 to 7, $17,157.
- Maiden's Joy (Prince Dare). 5 wins at 2 and 3, $15,938. Producer.
- Musical Joy (Prince Dare). 3 wins at 4, $11,847.
- Gus's Boy (Tambourine). Winner at 4, 1976.
- You Dare Me (Prince Dare). Winner at 2, $6,150.

2nd dam

LOGGETTA. Unraced. Dam of 7 other winners, incl.—
- Emory Mal. 5 wins, 3 to 6, $23,880.
- Brooketta. 7 wins, 2 to 4, $17,445. Dam of 5 winners.
  - Granddam of **LAUGHING BRIDGE** (5 wins to 4, 1976, $79,081, Adirondack S, Schuylerville S, 2nd Spinaway S, Astoria S, 3rd Anoakia S).
- Getta Tee. 7 wins, 2 to 6, $11,436. Producer.
- Eastie Gal. 8 wins, 3 to 7, $13,682.
- Lorie Belle. Unplaced in 3 starts. Dam of **FREE DRINKS** (25 wins, $66,716, Florida H). Granddam of **STEP NICELY** (16 wins to 6, 1976, $489,735, Cowdin S, Jerome H, Excelsior H, Roseben H, Westchester H, Japan Racing Association H, 2nd Saranac S, Stuyvesant H, Vosburgh H, Seminole H, etc.

1977 Fee — Private Contract **Property of Robert E. Fastnaught**

Chaptico Hill Farm

P. O. BOX 38, CHAPTICO, MARYLAND 20621

Robert E. Fastnaught (301) 884-5382

HANDSOME KID

Bay, 1966 **16.0 Hands** **Entered Stud 1973**

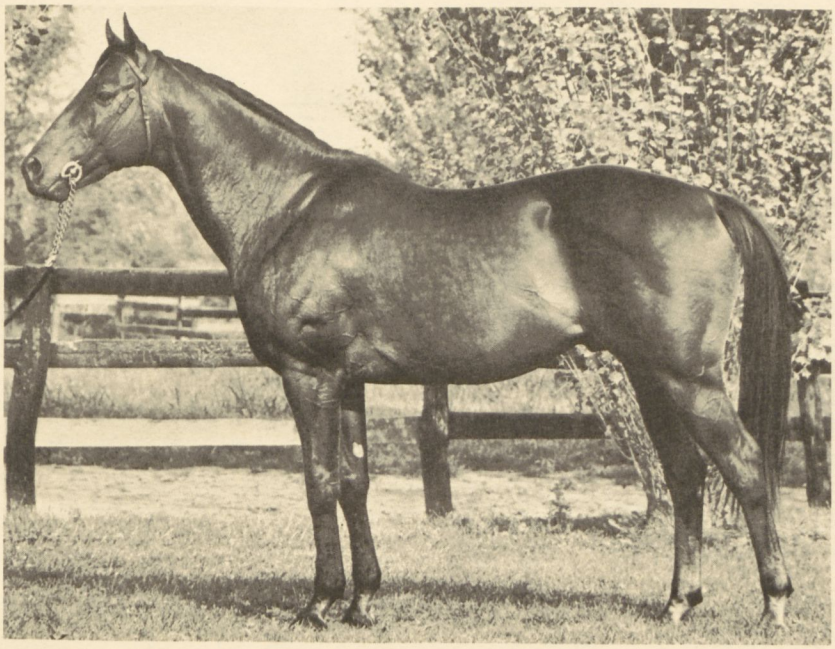

Beau Gar Bay, 1950	Count Fleet	Reigh Count
		Quickly
	Bellesoeur	*Beau Pere
		*Donatrice
Marullah Bay, 1954	*Nasrullah	Nearco
		Mumtaz Begum
	Marguery	*Sir Gallahad III
		Marguerite

STUD RECORD: In his first crop of 4 foals, sire of the winner Colleen Rogers.

RACING RECORD: Stakes-placed winner of 10 races, $112,743 (raced only at 3, 5 and 6). Won an allowance race at Aqueduct (6 fur., defeating Dinner Gong, etc.), an allowance race at Belmont (defeating Proliferation, Elephant Walk, etc.), another allowance race at Aqueduct (carrying top weight of 121, defeating Boldwood 118, Shut Eye 109, etc.), an allowance race at Hialeah (by 6 lengths, carrying top weight of 122, defeating Rullah of Roman 113, Navy No 115, etc.), a maiden special at Belmont, a handicap at Suffolk Downs (carrying top weight of 124, defeating Decacean 112, Big Swinger 112, etc.), two other allowance races at Aqueduct and Hialeah, and two other races at Aqueduct and Hialeah; 2nd **Christmas H** (to French Corners, defeating Jet A Bit, Coaltown Cat, etc.).

By **BEAU GAR:** Winner of 4 races, $12,900. Sire of 22 stakes winners, including **BEAU PURPLE** ($445,785, sire), **HANDSOME BOY** (see female line), **BLESSING ANGELICA** (see female line), **BEAUKINS, BEAUPY, ON THE TRACK, BEAU LEGS, SMILING JACK, BEAU MARKER, BEAUFUL, RED GAR, BIG END, RED BELLE, HIGH PATCHES, GARLAND OF ROSES, BEAU BUGLE,** etc.

1st dam

MARULLAH. 7 wins at 2 and 3, $58,125, Sorority S, 2nd Betsy Ross S, etc. Dam of 7 other winners—
HANDSOME BOY (Beau Gar). 14 wins, 2 to 4, $444,279, Brooklyn H, Washington Park H, Amory L. Haskell H, Trenton H, etc. Sire.
BLESSING ANGELICA (Beau Gar). 16 wins, 2 to 5, $358,154, Delaware H twice, etc.
Handsome Girl (Beau Gar). 4 wins at 3 and 4, $40,505. Producer.
King Denny (New Trend). 7 wins, 3 to 6, $34,981.
The Purple Kid (Beau Purple). 2 wins at 5, $11,480.
Milkweed (Beau Gar). Winner at 3.
Beau Beau (Beau Gar). Winner at 3, 1976.

2nd dam

MARGUERY. Unraced. Sister to **GALLANT FOX, FIGHTING FOX, FOXBOROUGH,** half-sister to **PETEE-WRACK.** Dam of 8 winners, including—
WHIRLING FOX. 5 wins, 3 to 5, $50,855, Long Branch H, 2nd Futurity S, etc. Sire.
Alarullah. 12 wins, 2 to 5, $52,010, 2nd Midwest H, Armed H. Sire.
Twirler. 6 wins, 2 to 7, 3rd Dewhurst S, etc.
Russ Elaine. Winner at 2. Dam of **MR. BROGANN, Ramflow.** Granddam of **Leading Caper, Crodan.**
Russ-Marie. Winner at 3. Dam of **MARGARETHEN Margalo, Steven Would.** Granddam of **MARGRAVINE, BOBBY MURCER, LIFE'S HOPE, Dunkirk.**
Fleet Vixen. 7 wins, 2 to 4, $20,750. Dam of **Fleet Runner.** Granddam of **FLEET ADMIRAL, Carlin B., Three Or Less.**

1977 Fee—$1,000 Live Foal **Property of Hobeau Farm**

Ballinderry Farm

CHESAPEAKE CITY, MARYLAND 21915

Mrs. Cherry Rogers (301) 885-5483

HAPPY WAY

Chestnut, 1967 **16.1 Hands** **Entered Stud 1974**

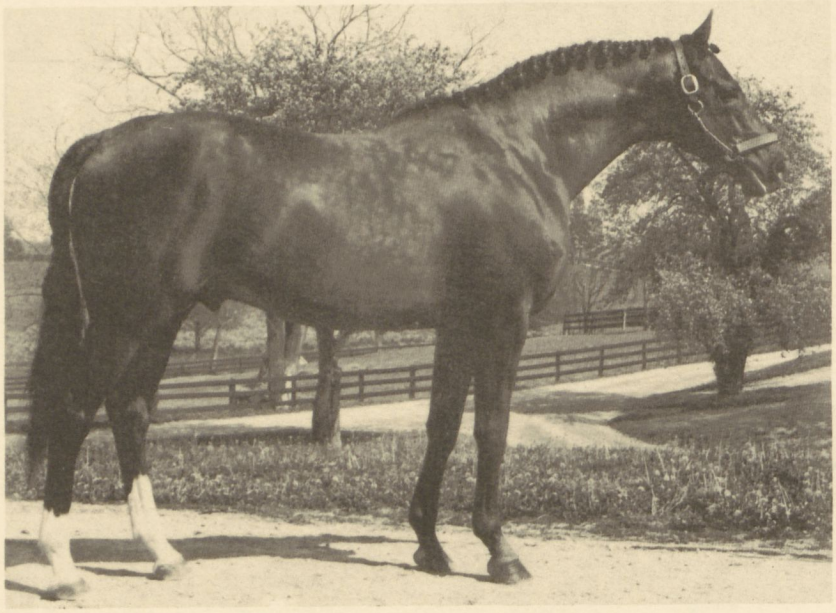

*Herbager Bay, 1956	Vandale	Plassy
		Vanille
	Flagette	Escamillo
		Fidgette
Siena Way Bay, 1952	Bull Lea	*Bull Dog
		Rose Leaves
	*Hydroplane II	Hyperion
		Toboggan

STUD RECORD: His first foals will be 2-year-olds of 1977.

RACING RECORD: Stakes winner of 10 races, $90,604. Won **MANHATTAN H** (1 3/8 mi., turf, defeating Chompion, Elephant Walk, etc.), an allowance race at Aqueduct (1 1/8 mi., turf, carrying top weight of 123, defeating Love and Peace 109, Admirals Fate 108, etc.), a starter handicap at Belmont (1 3/8 mi., turf, carrying top weight of 126, defeating Search the Farm 110, Roman Grass 117, etc.), an allowance race at Belmont (carrying top weight), three other starter handicaps at Belmont, and three other races at Liberty Bell, Tropical Park and Gulfstream Park.

By ***HERBAGER:** Champion 3-year-old in France, stakes winner of 6 races (all stakes) from 8 starts. Among leading sires in France and U.S. Sire of **BIG SPRUCE** ($673,117), **LOUD** ($527,779 to 9, 1976), **GLEAMING** ($469,245), ***GREY DAWN II** (champion 2-year-old in France, sire), **DIKE** ($351,274), **FORAGE** ($341,031 to 5, 1976), **OUTDOORS** ($326,-436), **THE PRUNER** ($295,681), **LIST** ($279,327), **HERBALIST, OKAVANGO, *POINT DU JOUR, CHRISAWAY, JOLI VERT, L'HEUREUX, HARVEST GIRL, LANDSCAPER,** etc.

1st dam

SIENA WAY. Unraced. Sister to **CITATION.** Dam of 8 other foals to race, 7 winners—

PRINCE'S GATE (Sun Again). 5 wins at 3 and 4, $42,232, Bed o' Roses H, 2nd Columbiana H. Producer. Granddam of **HARRY'S SECRET JOY** (19 wins to 5, 1976, $70,850, Jupiter H).

Other winners: Burgundian (Sun Again), Royal Siena (*Royal Charger) sire, Buba Way (*Our Babu) sire, The Ginral (Bold Ruler) sire, Tom Quick (Tom Fool) sire, Cross Road (Nashua).

Bel Air Way (Ponder). Placed at 2. Producer. Granddam of **Golden Ballista** (2 wins to 3, 1976, 2nd Michigan Futurity, etc.).

2nd dam

*HYDROPLANE II. Placed at 3 in England. Sister to ***Winter Sport II,** half-sister to **BOBSLEIGH.** Produced 5 winners, including—

CITATION. 32 wins, 2 to 6, $1,085,760, horse of the year at 3, champion 2-year-old, champion handicap horse at 6, Belmont S, Kentucky Derby, Preakness S, Gold Cup, Jockey Club Gold Cup, Hollywood Gold Cup, Golden Gate Mile H (nwr, 1 mi., 1:33⅗), etc. Sire.

Mermaid. Winner at 2. Dam of **LADY'S MAID** (dam of **Bobsledder**).

Fly Off. 6 wins, 2 to 4, $14,860. Producer. Granddam of **MISS PEGGY** (dam of **PRIVATE WORLD, PEGGY's WORLD), CHANEY, MY EYE, EIGHT AGAIN** (sire), **Another Brother, Admirals Joy, Carla Gal,** Golden Flower (dam of **BROAD SHADOWS, BOLD BROAD**).

1977 Fee—$1,000 Live Foal **Property of Mr. and Mrs. John C. Mobberley**

Summer Hill Farm

GLENELG, MARYLAND 21737

John C. Mobberley

(301) 489-4962
(301) 489-4642

HAWIIAN LOVE

Dark Bay or Brown, 1972 **Entered Stud 1976**

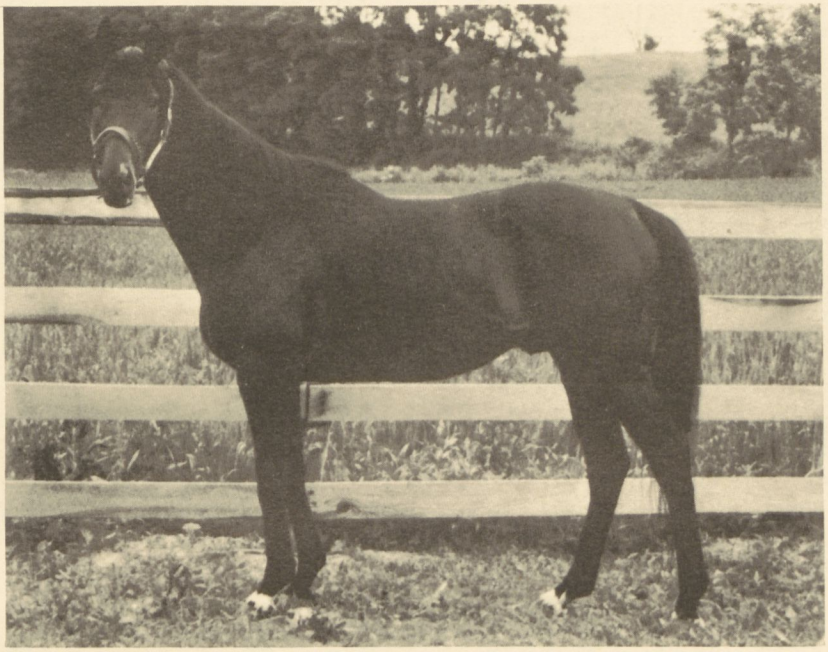

*Hawaii Bay, 1964	Utrillo II	*Toulouse Lautrec
		Urbinella
	Ethane	*Mehrali
		Ethyl
Another Love Bay, 1963	Tudor Minstrel	Owen Tudor
		Sansonnet
	Amoret	Bull Lea
		Mar-Kell

STUD RECORD: His first foals will arrive in 1977.

RACING RECORD: Winner of 1 race, $14,810 (raced only at 3). Won a maiden special at Aqueduct (6 fur., by 2½ lengths); 2nd in an allowance at Belmont Park (6 fur., beaten ¾ length by Split Infinitive) and two maiden specials at Aqueduct (6 fur. and 6½ fur., to Media, Stilleto); 3rd in a 6 fur. allowance at Belmont and a 6 fur. maiden special at Aqueduct (disqualified from second in both).

By ***HAWAII:** Champion in South Africa at 2 and 3; champion grass horse at 5 in U.S., 6 wins, $279,280, Man o' War S (ncr), Sunrise H, United Nations H, Bernard Baruch H, Stars and Stripes H, 2nd Washington, D.C., International, etc. Sire of stakes winners **SUN AND SNOW** (6 wins, $185,665 to 4, 1976, Ashland Oaks, Kentucky Oaks, etc.), **TRIPLE CROWN** (4 wins, $128,874, San Jacinto S, San Vicente S, etc.), **HUNZA DANCER** (at 4, 1976, in France), **LULLABY** (at 2, 1976), **OUT TO LUNCH, PRINCESS PAPULEE, KAANAPALI.**

1st dam

ANOTHER LOVE. 4 wins at 2, $43,356, Mermaid S, National Stallion S. Dam of 2 other winners—

RULERS MISTRESS (Bold Ruler). 6 wins at 3, $37,203, Marigold S, 3rd Princess S.

Love Aglo (Fleet Nasrullah). 7 wins, 3 to 6, 1976, $28,292.

2nd dam

AMORET. 10 wins, 2 to 6, $153,860, Black Helen H, Beverly H, Columbiana H, 2nd Arlington Matron H, Beldame H, Vineland H, Black Helen H, Suwannee River H, 3rd Modesty H. Sister to **MARK-YE-WELL.** Dam of 3 other winners, including—

EASTERN FLEET. 11 wins, 2 to 4, $283,594, Florida Derby, Firecracker H, 2nd Preakness S, Wood Memorial S, 3rd Amory L. Haskell H, etc.

Brazen. Placed at 3. Dam of **ANTIQUE** (5 wins to 5, 1976, $93,625, Cortez H, 2nd Inglewood H). Granddam of **MOONTEE** (4 wins at 3, 1976, $55,257, Post-Deb S, etc.), **NATIONAL WISH** (Phoenix S, Curragh S, etc. in Ireland).

3rd dam

MAR-KELL. 17 wins, 2 to 5, $84,365, champion handicap mare, Beldame H, etc. Sister to **NELLIE L.,** half-sister to **SUNSHINE NELL, Last Wave.** Produced 7 other winners, including—

MARK-YE-WELL. 14 wins, 3 to 6, $581,910, Santa Anita H, American Derby, etc. Sire.

Ellie S. 3 wins at 3 and 4. Producer. Granddam of **PARISIAN PARFAIT, BY THE COUNT, Newshen, Double Laureate.**

Bonnie Beret. Dam of **BON BON.**

1977 Fee—$1,500 Live Foal **Property of David C. Lentz, Jr.**

Deep Silver Farm

LEPPO ROAD, WESTMINSTER, MARYLAND 21157

(301) 346-7977 (301) 876-3556

IRON PEG

Brown, 1960 **16.0 Hands** **Entered Stud 1966**

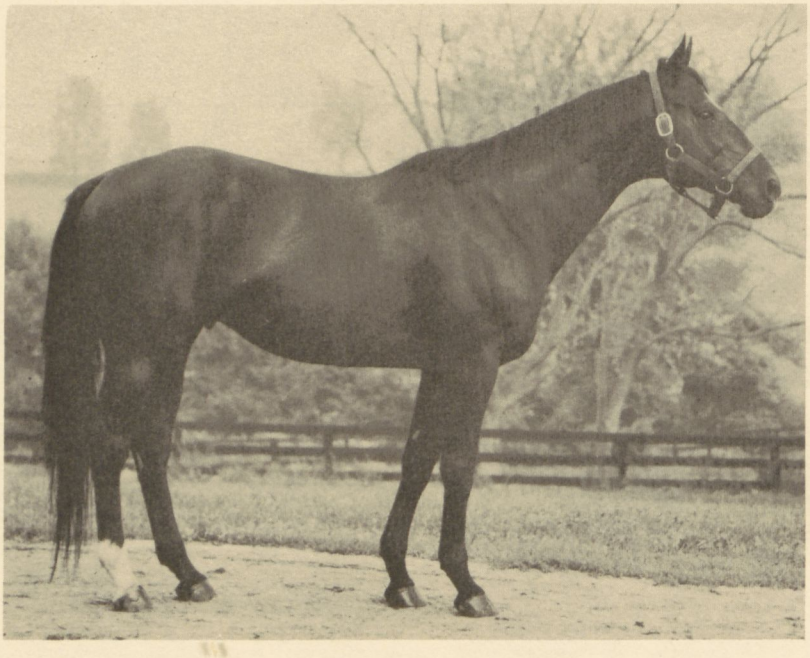

Dark Star Brown, 1950	*Royal Gem II	Dhoti
		French Gem
	Isolde	*Bull Dog
		Fiji
Hostage Dark Bay, 1952	Roman	*Sir Gallahad III
		*Buckup
	*Celaeno	Fairway
		Eclair

STUD RECORD: Sire of 56 winners from 68 starters, 1 stakes winner, 5 stakes-placed, which have won 240 races, earning $796,667, including **RIDENIRON** (10 wins, $52,890, Freshman S, Fonner Park Juvenile S, 2nd Marion H. Van Berg Memorial S, etc.), **Dark Iron** (7 wins, $52,160, 3rd Matt Winn H), **Pegemina** (4 wins, 3rd Politely S), **Pegged Rate** (11 wins, 2nd Westside Claiming S), **Pegs Vamp, Postal Delivery,** Iron King ($50,527), Tristam's Pledge ($38,-850), Lanoma Lad ($33,225), Delirock Peg ($30,979), Curling Iron ($30,730), Dr. Ralph Robbins ($28,001), Starry Legend ($27,804), Iron Bucket ($27,566), Boogooloo Baby ($25,227), Feo ($25,037), etc. Two-year-old winner—Penn Peg ($3,971).

RACING RECORD: Stakes winner of 4 races, $87,530 in U. S. (at 4), stakes-placed at 3 in England, £219. Won **SUBURBAN H** (1¼ mi., 2:01⅘, defeating Kelso, Olden Times, Smart, etc.), and three other allowance races at Aqueduct from 6 furlongs to 1 mile; 3rd **Blue Riband Trial S** (1 mi. 110 yds., in England).

By **DARK STAR:** Stakes winner of 6 races, $131,337, Kentucky Derby, etc. Sire of **HIDDEN TREASURE** ($187,734, Canada's horse of the year), ***GAZALA II** (champion 3-year-old in France), **MY DAD GEORGE** ($334,295), **HEAVENLY BODY** ($156,115), **STARETTA** ($145,297), **QUIZ STAR** ($117,543), **HIDDEN TALENT, ROYAL FILLET** ($125,207), **MOONREINDEER** ($139,915), etc.

1st dam

HOSTAGE. Winner at 2, $5,150. Dam of 5 other foals—

Captivating Lady (Bald Eagle). 3 wins at 2 and 3, $15,319. Dam of **RECAPTURED** (8 wins to 6, 1976, $115,799, Crete H, etc.), **LEADER OF THE BAND** (6 wins to 4, 1976, $66,340, Sussex Turf H, etc.).

Lady for Ransom (Armageddon). 7 wins, 3 to 6, $16,984. Dam of **Camuri** (8 wins to 5, 1976, $37,-123, 3rd James H. Bright H).

Live Dangerously (Armageddon). 23 wins in 10 seasons, $36,187.

Saved Free (Victory Morn). Winner at 2. Dam of **Born American** (11 wins, $76,779, 2nd Lansdowne H).

To the Death (Victory Morn). Placed at 3. Dam of **Royal J. V.** (2 wins, 3rd Scarlet Carnation S).

2nd dam

*CELAENO. 3 wins at 3 and 4, $6,800. Sister to ***PIPING ROCK, LADY ELECTRA,** half-sister to ***KHALED, ECLAT.** Dam of 5 other foals to race, 4 winners, including—

Fairfield. 7 wins, 2 to 6, $36,655, 2nd Longfellow H, set ntr at Lincoln Downs, 7 fur., 1:25⅕. Sire.

Puffball. 10 wins, 2 to 6, $22,376. Dam of **DUNHAM** (17 wins, $135,642, Ak-Sar-Ben 4-H H, Frontier H, etc.), **Acouchi** (18 wins, $39,431, 2nd Summer S), Champagne Kid ($104,433).

Full Flower. 2 wins at 3. Dam of **POCKET FLOWER** (4 wins, $26,442, Ak-Sar-Ben Futurity), **Much Motion** (4 wins, $24,579, 3rd National Stallion S), **Florullah** (4 wins, $18,701, 3rd Ann Rutledge S, etc., dam of **Men In Blue**).

1977 Fee—$750 Live Foal **Property of J. Gordon Kincheloe**

Summer Hill Farm

GLENELG, MARYLAND 21737

John C. Mobberley

(301) 489-4962
(301) 489-4642

JARADARA

Bay, 1967 **16.2 Hands** **Entered Stud 1974**

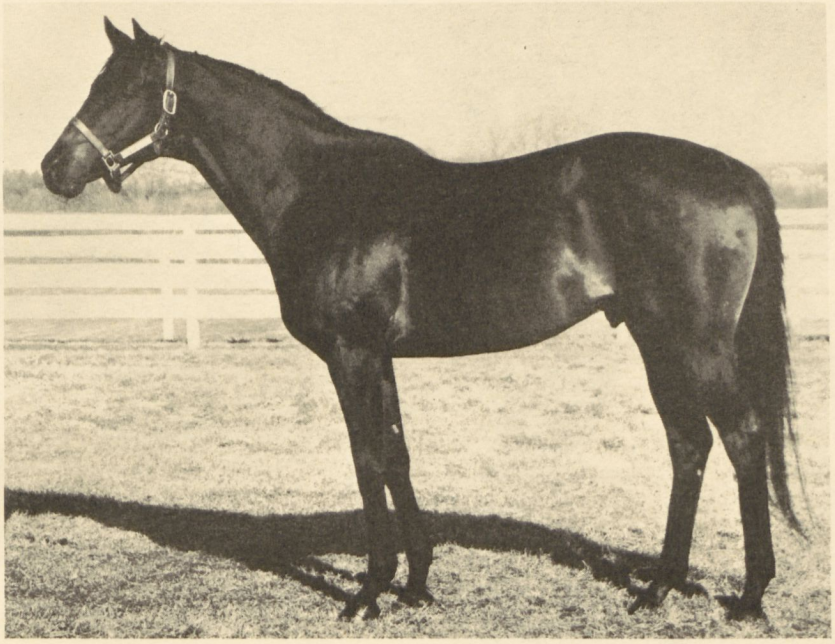

First Landing Bay, 1956	*Turn-to	*Royal Charger
		*Source Sucree
	Hildene	Bubbling Over
		Fancy Racket
Dear Diane Bay, 1950	Alsab	Good Goods
		Winds Chant
	Say Blue	Blue Larkspur
		I Say

STUD RECORD: Sire of one 2-year-old of 1976 from a test breeding which has not started. His first full crop will be 2-year-olds of 1977.

RACING RECORD: Stakes winner of 8 races, $73,061. Won **LAMPLIGHTER H** (by 6 lengths, defeating Son Excellence, Admiral's Shield, etc.), **CITY OF MIAMI H** (defeating Coaltown Cat, Hey Good Lookin, Curette, etc.), an allowance race at Garden State (carrying co-top weight of 119, defeating Needles n Pens 116, Holy Land 113, etc.), four other allowance races at Garden State and Hialeah, and a maiden race at Atlantic City.

By **FIRST LANDING:** Champion 2-year-old, stakes winner of 19 races, $779,577. Sire of **RIVA RIDGE** (champion 2-year-old, champion handicap horse at 4, $1,111,497, Kentucky Derby, Belmont S, Hollywood Derby, etc.), **FIRST FAMILY** ($188,040, sire), **JIM J.** ($212,371, sire), **BALUSTRADE** ($282,126), **GLADWIN, COUP LANDING, ADVANCE PARTY, PLEASANT HARBOUR, DAWN GLORY, SIR WINZALOT, SOLO LANDING** (sire), **CONTROLLED LANDING,** etc.

1st dam

DEAR DIANE. Dam of 8 other foals, 7 to race, all winners—

Rellim S. W. (*Djeddah). 11 wins, 2 to 8, $77,086, 2nd Arlington Futurity, Gulfstream Park Dinner S, 3rd Joliet S, Primer S. Sire.

Ace Richard (Jet Action). 21 wins in 10 seasons, $66,649.

Ragnar (Mark-Ye-Well). 24 wins in 9 seasons, $50,529.

Drafted (Warfare). 8 wins, 3 to 8, $21,798.

Ready All (Hill Prince). Winner at 3 and 4, $18,535.

Exedra (Jet Pilot). 2 wins at 2, $6,345.

Bashful Boy (Never Bend). Winner at 2.

Swift Vi (Mark-Ye-Well). Unraced. Dam of **Sweet Scent** (8 wins, $53,928, 3rd Junior League S) **Blakes Image** (3 wins to 4, 1976, 2nd Juvenile H, etc.).

2nd dam

SAY BLUE. 10 wins at 2 and 3, $103,795, Princess Pat S, Falls City H, Hollywood H, etc. Half-sister to **SAY JUDGE, SPEEDY LEE.** Dam of 8 other foals, 7 to race, all winners—

Dancing Lark. 3 wins at 3 and 4, $14,745, 2nd Duchess S, etc. Dam of **SONNY SAYS QUICK** (24 wins, $271,678, Mermaid S, etc.), **CREEQUE ALLEY** (4 wins, $35,780, Yo Tambien H).

Boast. 31 wins, 2 to 8, $65,832.

Other winners: Faraway Blues (producer), Say Roman (sire), Fast Flamenco, George Raft ($24,347), Aegean Sea ($56,270).

Je Dis. Unraced. Dam of **Splitemup** (7 wins to 5, 1976, $37,143, 3rd Crete H).

1977 Fee—$500 Live Foal
Special consideration to approved mares
Book Full 1974, 1975, 1976
Negative Coggins Test Required

Property of A-Dee Farms

Green Willow Farms

956 OAK TREE ROAD, WESTMINSTER, MARYLAND 21157

Carolyn Rauck Green

(301) 795-3438

JEAN-PIERRE

Chestnut, 1964 **16.0 Hands** **Entered Stud 1970**

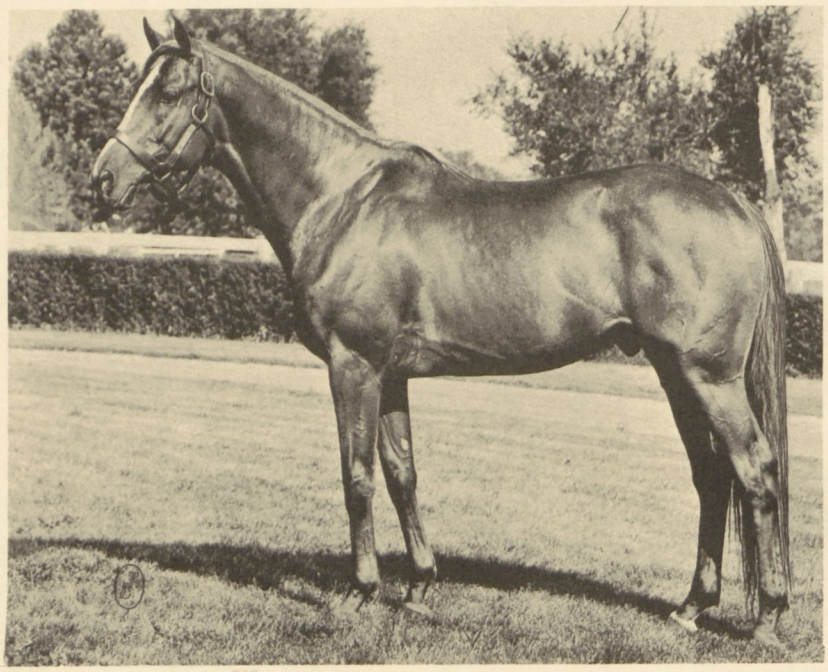

Prince John, Chestnut, 1953	*Princequillo	Prince Rose
		Cosquilla
	Not Afraid	Count Fleet
		Banish Fear
Evilone, Bay, 1956	Tom Fool	Menow
		Gaga
	*High Stepper II	Hyperion
		Show a Leg

STUD RECORD: Sire of 24 winners from 40 starters, 3 stakes winners, which have won 71 races, earning $461,557, including **ROUND STAKE** (6 wins, $68,143, Derby Trial S, 2nd Gotham S, 3rd Japan Racing Association H), **ACROSS THE CHANNEL** (6 wins, $48,624, Heresy S, 3rd Grey H, Marine S, Toronto Cup H, International H, etc.), **PRINCESS EV** (9 wins, Scarlet O'Hara H), La Basque ($45,930), Dateable ($38,021), Kittycat ($22,382), Never Stall ($20,235), Barb's Car ($19,017), Royal Pierre ($19,702), Duke Ricer ($15,552), Drill Instructor ($14,855), Monsier Lafitte ($13,990), Lord Peter ($12,000), Blue Musketeer ($11,685), Navy Rip ($11,295). Two-year-old winners—Glimpse of Glory, Muddbone, Brandon Road, Pistol's Pierre (after Sept. 6), and the placed 2-year-old Creole Flyer.

RACING RECORD: Stakes winner of 11 races, $308,589 (9 times second, 10 times 3rd, in 46 starts from 2 to 5). Won **YANKEE GOLD CUP H** (abt. 2 miles, turf), **LONGFELLOW H** (1 1/8 mi., turf, 1:50), **LAUREL TURF CUP H** (abt. 1½ mi., turf), **LAUREL H** (1 1/16 mi. turf), allowance races at Aqueduct, Atlantic City, Monmouth, Hialeah, Pimlico, Laurel; 2nd **Philadelphia H, Boardwalk H, John R. Macomber Memorial H;** 3rd **Long Branch S, Knickerbocker H, Laurel Turf Cup H, Palm Beach H, Canadian Turf H, Dixie H, Bowling Green H.**

By **PRINCE JOHN:** Stakes winner of 3 races, $212,818. Sire of over 35 stakes winners, including **TYPECAST** (champion handicap mare), **SILENT SCREEN** (champion 2-year-old), **STAGE DOOR JOHNNY** (champion 3-year-old), **DECEIT, SELARI, HIGH TRIBUTE, PRINCESS POUT,** etc.

1st dam

EVILONE. Winner at 2. Dam of 7 other foals, 6 to race, all winners—

TONA (Nashua). 11 wins, 2 to 4, $167,066, Alabama S, Vineland H, 2nd Delaware Oaks, Top Flight H, etc. Dam of 1 foal, Rolling Ridge (18 wins to 10, 1976, $64,387).

LESJO (*Gallant Man). 7 wins at 3 and 4, $46,673, Congressional H, 3rd Walter Haight H.

Natogo (Nashua). 6 wins, 2 to 5, $36,825.

Captain Dan (Nashua). 3 wins at 3, $11,187.

Avie (*Gallant Man). Winner at 2, $7,580. Dam of **JOLLY JOHU** (8 wins to 5, 1976, $291,458, John B. Campbell H, Survivor S, etc.).

Grannys Boy (Bold Bidder). Winner at 5, $7,252.

Eager Em (Fleet Nasrullah). Unraced. Dam of **Eager Native** (7 wins, $54,264).

2nd dam

*HIGH STEPPER II. Placed at 2 in England. Half-sister to ***Heron II, My Foot, The Mate, *Spoonbill.** Produced 5 other foals to race, all winners, including—

Highborn Lady. Winner at 3. Dam of **LADY DIPLOMAT** (10 wins, $107,252, Gallorette H, etc.).

Twin Bridges. 2 wins at 2. Dam of **BUCK RUN.**

Above Suspicion. Winner at 3 and 5, $9,965. Producer. Granddam of **Brisket.**

Cellar Door. Unraced. Producer. Granddam of **SIDE DOOR** (14 wins, $87,050, Ak-Sar-Ben H, etc.).

1977 Fee—$3,500 Live Foal **Property of Rolling Ridge Farm**

Worthington Farms

GLYNDON, MARYLAND 21071

Ronnie Simmons, Manager
(301) 833-4104

J. W. Y. Martin, Jr., Owner
(301) 833-1167

JOURNALIST

Chestnut, 1961 **16.3 Hands** **Entered Stud 1966**

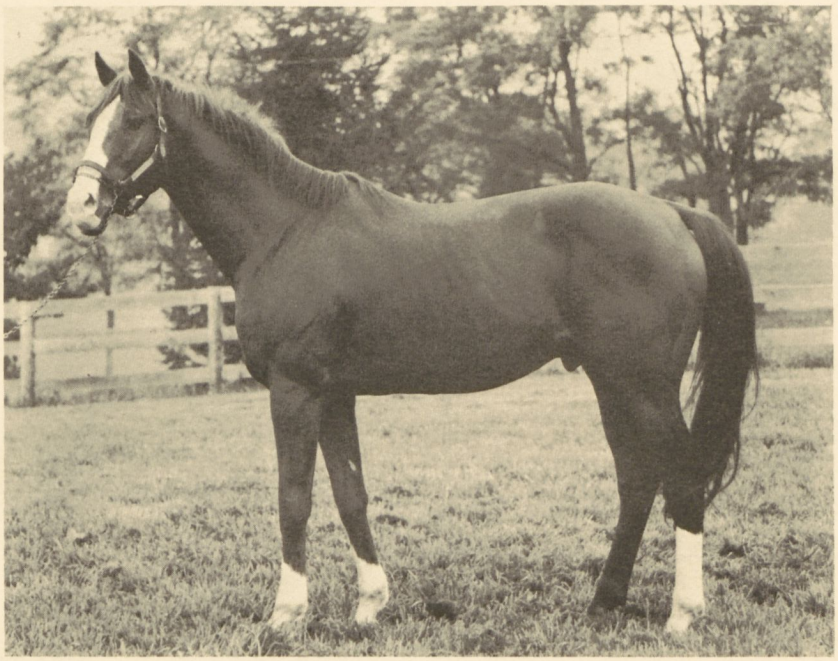

Nashua Bay, 1952	*Nasrullah	Nearco
		Mumtaz Begum
	Segula	Johnstown
		*Sekhmet
Stolen Hour Chestnut, 1953	Mr. Busher	War Admiral
		Baby League
	Late Date	*Hourless
		Herd Girl

STUD RECORD: Sire of 39 winners, from 53 starters, which have won 150 races, earning $477,743, including Loyal Scribe ($47,335), Shredia's Knight ($34,-238), Page of Love ($27,435), Red Ramage ($26,950), Song of Sweden ($26,191), Press Lord ($25,282), Read the Book ($22,962), Wild Journalist ($19,305), Make News ($16,491), Friendly Face ($16,025), Journeyland ($15,956), Glenjour ($15,593), Journalaire ($14,567), Major News ($14,087), Sky Writer ($11,699), Kyaybrrd ($10,484).

RACING RECORD: Stakes winner of 6 races, $83,933 (from 2 to 4). Won **KENTUCKY JOCKEY CLUB S** (defeating Duel, etc.), and allowance races at Churchill Downs, Keeneland and Monmouth; 2nd **Hibiscus S, Bahamas S**; 3rd **Everglades S.**

By **NASHUA:** Horse of the year at 3, champion 2-year-old, classic winner of 22 races, $1,288,565. Sire of over 55 stakes winners, including **SHUVEE** ($890,-445, champion handicap mare), **DIPLOMAT WAY** ($493,760), **MARSHUA** ($317,599), **BUGGED** ($247,-386), **BRAMALEA, NATIONAL, TONA, NALEE, FAIRWAY FLYER, EXCLUSIVE NASHUA, GOLD DIGGER, GOVERNOR'S PARTY, GOOD MANNERS, BOMBAY DUCK, KESAR QUEEN,** etc.

1st dam

Stolen Hour. 6 wins at 3 and 4, $32,220, 2nd Cherry Blossom H, 3rd Molly Pitcher H, Colonial H. Dam of 5 other foals to race, including—

BEST IN SHOW (Traffic Judge). 5 wins at 2 and 3, $53,880, Comely S. Dam of **MALINOWSKI** (champion 2-year-old in Ireland, Ladbroke Craven S, 2nd Dewhurst S, top-weighted on Madrid Free H), **Star of Bagdad** (winner at 3 in England, 2nd Princess Margaret S).

Reckless Driver (Traffic Judge). 9 wins, 2 to 5, $35,615, 3rd Mermaid S. Dam of **GREENBRIAR** (10 wins to 7, 1976, $47,582, Cranwood Special H, Wade Park H, Gates Mills H, etc.).

Stolen Date (Sadair). 3 wins at 2 and 3, $17,035.

Mount Thor (Advocator). 5 wins to 5, 1976, $20,499.

2nd dam

LATE DATE. 21 wins, 2 to 6, $37,325, champion handicap mare, Washington Park Championship H, Homewood H, Enquirer H, etc. Half-sister to **CLEAR SKY.** Dam of 6 other winners, including—

BEAU BUSHER. 8 wins, 2 to 4, $124,575, Oakland H, San Fernando S, etc. Sire.

WAR DATE. 14 wins, 2 to 5, $139,755, Beldame H, etc. Dam of **Jet's Date, Jet's War Date.**

Latent. 21 wins, $25,295. Producer. Granddam of **MIRACLE HILL, Ripper Richey, Buckeye.**

Elope. 6 wins, 2 to 4, $21,975. Dam of **SHEILA'S STAR, Ye-Cats.** Granddam of **MANNERLY JUDGE.**

Frolic. Placed. Dam of **JOYOUSLY, SAILOR FROLIC, Narola.** Granddam of **Sensitive Rebel.**

1977 Fee—$750 Live Foal **Property of Red Oak Farms**

Red Oak Farms

POOLESVILLE, MARYLAND 20837

Harold Herman
9100 Persimmon Tree Road
Potomac, Maryland 20854

(301) 299-6031

LAND OF RHYTHM

Gray, 1971 **Enters Stud 1977**

First Landing, Bay, 1956	*Turn-to	*Royal Charger
		*Source Sucree
	Hildene	Bubbling Over
		Fancy Racket
Cool Dance, Roan, 1964	Nearctic	Nearco
		*Lady Angela
	Roman Dancer	Native Dancer
		Roman Matron

STUD RECORD: Land of Rhythm covered 5 test mares in 1976. All are in foal. He will stand his first full season in 1977.

RACING RECORD: Stakes-placed winner of 3 races, $25,002 (3 times second, 3 times third in 19 starts at 3 and 4). Won an allowance at Pimlico (6 fur., by 5 lengths), a 6 fur. allowance at Bowie (by 4¼ lengths), and a 6 fur. maiden special at Bowie (by 2¾ lengths); 2nd **Terrapin H** (by a head to Port Conway Lane, defeating Double Edge Sword, Gala Double, etc.).

By **FIRST LANDING:** Champion 2-year-old, stakes winner of 19 races, $779,577. Sire of **RIVA RIDGE** (champion 2-year-old, champion handicap horse at 4, $1,111,497, Kentucky Derby, Belmont S, Hollywood Derby, etc.), **FIRST FAMILY** ($188,040, sire), **JIM J.** ($212,371, sire), **BALUSTRADE** ($282,126), **GLADWIN, COUP LANDING, ADVANCE PARTY, PLEASANT HARBOUR, DAWN GLORY, SIR WINZALOT, SOLO LANDING** (sire), **CONTROLLED LANDING,** etc.

1st dam

Cool Dance. 3 wins at 2 and 3, $13,235, 2nd Star Shoot S, 3rd Queenston S. Dam of two other foals, one to race.

2nd dam

ROMAN DANCER. Unraced. Produced two other foals, including—

Dance of Fire. Unraced. Dam of **REASON TO DANCE** (5 wins at 2, 1976, $20,133, Kindergarten H, 2nd Winnipeg Futurity, Birdcatcher S), **DEVON DANCER** (4 wins to 3, 1976, Alberta Breeders' S, Canadian Derby Trial), **Sharis La Mour** (3 wins, $23,333, 3rd Inferno S, My Dear S).

3rd dam

ROMAN MATRON. 5 wins at 3 and 4. Produced 6 winners, including—

TUSCANY. 16 wins, 2 to 6, $143,962, Maryland Futurity, Toboggan H, Boardwalk H, etc. Sire.

PRINCESS LYGIA. 10 wins, 2 to 4, $139,285, Arlington Lassie S, Misty Isle H, etc. Dam of **PRINCE OF PLENTY** (4 wins, $34,900, Will Rogers S, etc., sire), **Prince Charger** (4 wins, $32,425, 2nd Alligator H, etc., sire).

Lotus Blossom. 5 wins at 2 and 3, $17,400. Producer. Granddam of **ONE SUNDAY, GRECIAN PRINCESS, KFAR TOV, RED REALITY, Floral Princess, Chris.**

Roman Ronda. 3 wins at 3, $12,760. Dam of **DERBY DAY BOY** (8 wins, Oceanside H, etc.), **Inyala.**

Triple R. Unraced. Dam of **BRONZE BABU** ($228,915, Round Table H, etc., sire). Granddam of **FLASHY ROSS, OUT IN SPACE, Amarind.**

1977 Fee—$500 Live Foal **Property of Mrs. Samuel M. Pistorio**

Worthington Farms

GLYNDON, MARYLAND 21071

J.W.Y. Martin, Jr., Owner
(301) 833-1167

Ronnie Simmons, Manager
(301) 833-4104

LORD GAYLORD

Dark Bay or Brown, 1970 **16.1½ Hands** **Entered Stud 1975**

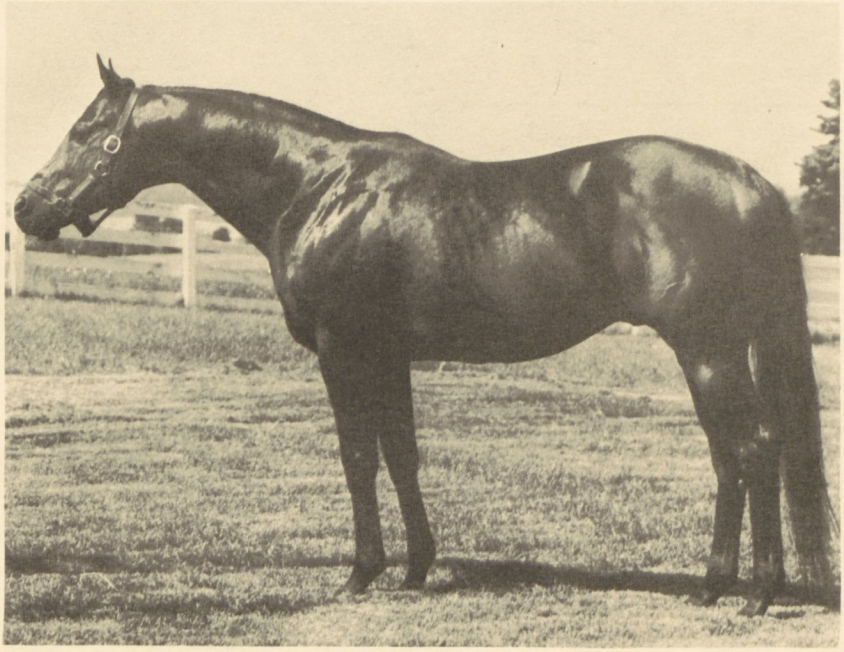

Sir Gaylord, Bay, 1959	*Turn-to	*Royal Charger
		*Source Sucree
	Somethingroyal	*Princequillo
		Imperatrice
Miss Glamour Gal, Bay, 1961	*Ambiorix	Tourbillon
		Lavendula
	Wild Music	Spy Song
		Hostility

STUD RECORD: His first foals will be yearlings of 1977.

RACING RECORD: Winner of one race, $7,530, twice second and once third in six starts at 2 and 3. Won a maiden special at Hialeah (6 fur., by 6 lengths over Jonata, Starry Knight, Water Wheel); 2nd in an allowance at Aqueduct (6 fur., beaten a nose by Passen Mood) and a maiden special at Belmont Park (6 fur., by ¾ length to Scantling, defeating Barrydown, Gold Bag, What a Joy, etc.); 3rd in an allowance at Hialeah (7 fur., carrying top weight of 122 lbs., by a neck and a head to Plastic Surgeon 115, Campus Cop 110).

By **SIR GAYLORD:** Stakes winner of 10 races, $237,-404, Sapling S, Great American S, National Stallion S, Tyro S, Bahamas S (etr), Everglades S, etc. Among leading sires in England. Sire of **GAY MATELDA** ($409,945), **BONNIE AND GAY** ($149,576), **HABITAT** (champion miler in England, among leading sires), **SIR IVOR** (horse of the year in England, among leading sires), **DRONE** (sire), **JOE GAYLORD, KNIGHTLY DAWN** ($233,483), **PALLISIMA, GAILY, GAY STYLE** (over $175,275), **KNIGHTLY SPORT,** etc.

1st dam

MISS GLAMOUR GAL. 3 wins at 3, $12,975. Dam of 4 other winners—

CHIEF SUN DANCE (Vertex). 6 wins, 2 to 4, $79,-045, Post and Paddock H—ntr, 2nd Benjamin F. Lindheimer H, Laurance Armour H, Post and Paddock H, 3rd Chicago H, Laurance Armour H.

Swiftybyrd (Crozier). 9 wins, 2 to 5, $57,136, 3rd Apple Blossom S.

Summer Gift (Tom Rolfe). Winner at 3, $4,156.

Go Wild (Go Marching). Winner at 3.

2nd dam

WILD MUSIC. 5 wins at 2 and 3, $10,110. Dam of 4 other foals to race, all winners—

WILD SONG. 5 wins at 2 and 3, $40,908, Golden Rod S, 2nd Lassie Trial S.

MISS DEBUTANTE. 4 wins at 2 and 4, $33,324, Durazna S.

Sensitive Music. 10 wins, 2 to 6, $159,111, 2nd Dade Metropolitan H, Blue Grass S, etc.

Parade Music. 7 wins, 2 to 6, $19,122.

3rd dam

HOSTILITY. Winner at 3, $19,730, Acorn S, 2nd New England Oaks, Gazelle S, C.C.A. Oaks, 3rd Gallant Fox H, Maryland H, Lady Baltimore H, Alabama S. Produced 8 other winners, including **ANTAGONISM** (dam of **FOOL'S PLAY, Warlike, Versus;** granddam of **BIG BLUFFER, AMPOSE, Broadway Reviewer, Herculean), Munition,** Boldness (dam of **BIG RAFF;** granddam of **HOT DUST, RUFFLED FEATHERS, TEQUILLO, GRAND SPLENDOR).**

1977 Fee—$750 Live Foal **Property of J. Louis Reynolds**

Worthington Farms

GLYNDON, MARYLAND 21071

Ronnie Simmons, Manager
(301) 833-4104

J. W. Y. Martin, Jr., Owner
(301) 833-1167

MAN IN BLACK

Dark Bay or Brown, 1969 **15.3 Hands** **Entered Stud 1976**

Assagai Dark Bay, 1963	Warfare	Determine
		War Whisk
	*Primary II	Petition
		Hymette
Miss Alabaster Bay, 1961	Beau Max	Bull Lea
		Bee Mac
	Cymbidium	Bimelech
		Fresh Bloom

STUD RECORD: His first full crop will arrive in 1977.

RACING RECORD: Winner of 7 races, $46,715 (7 times second, 5 times third in 28 starts from 2 to 5). Won an allowance at Pimlico (1 1/16 mi., by 4½ lengths), an allowance at Delaware Park (1 mi. 70 yds.), a maiden special at Liberty Bell (6 fur.), two 1 1/16 mi. handicaps at Rockingham, an allowance at Rockingham (6 fur.) and a handicap at Lincoln Downs (7½ fur.).

By **ASSAGAI:** Champion grass horse at 3, stakes winner of 11 races, $344,921, Man o' War H, United Nations H, Bernard Baruch H (nAr and ncr), Tidal H, Long Island H, Round Table H, Long Branch S, etc. Sire of **BIG WHIPPENDEAL** (6 wins, $271,084, to 6, 1976, Century H, Hialeah Turf Cup H-ncr, Illinois Derby, etc.), **ASSAGAI JR.** (7 wins, $136,326, to 6, 1976), **SUNNY AND MILD** ($116,978), etc. Son of **WARFARE,** stakes winner of 7 races, $414,-445, champion 2-year-old, Champagne S, Garden State S, Swift S, etc. Sire of **JUNGLE ROAD, TRIUMPHANT, ASK THE FARE, WARINO, EMPEROR REX,** etc.

1st dam

MISS ALABASTER. 4 wins at 3 and 4, $16,600. Dam of 3 other winners—

Counselor Bruce (Tropical Breeze). 7 wins, 2 to 4, $34,956, 2nd Explorer S, 3rd Saul Silberman Memorial H, Florida Beaux S.

All Alabaster (Assagai). 5 wins, 2 to 4, 1976, $21,130.

White Marble (*Sadi II). 8 wins, 2 to 7, $23,332.

2nd dam

Cymbidium. 2 wins at 2, $11,350, 2nd Nursery S. Dam of 7 other foals, 6 winners—

KASKASKIA. 11 wins, 2 to 5, $101,896, Juvenile S, Youthful S, 2nd Joliet S, Balmoral Inaugural H, King Neptune H. Sire.

Zipperpedium. 18 wins, 3 to 8, $60,411.

Orderly. 13 wins, 3 to 10, $47,158.

Severe Clear. 3 wins at 2 and 3, 1976, $9,145.

Bimbo Bay. Winner at 3. Producer.

Esquinapa. Winner at 3 and 4.

3rd dam

FRESH BLOOM. Unraced. Half-sister to **PRINCE KEM, King Kem, Cold Hands.** Dam of 4 other foals, 3 winners, including—

Easter Parade. 2 wins at 3. Dam of **Run for Doctor.**

Pretty Sally. Placed at 3 and 4. Dam of **JAYANDERO, LOCRIS.**

1977 Fee—Private Contract **Property of Pennyacres Farm**

Pennyacres Farm

HYDES, MARYLAND 21082

James F. Lewis, III (301) 592-7050

MITEY PRINCE

Dark Bay or Brown, 1965 **16.0 Hands** **Entered Stud 1971**

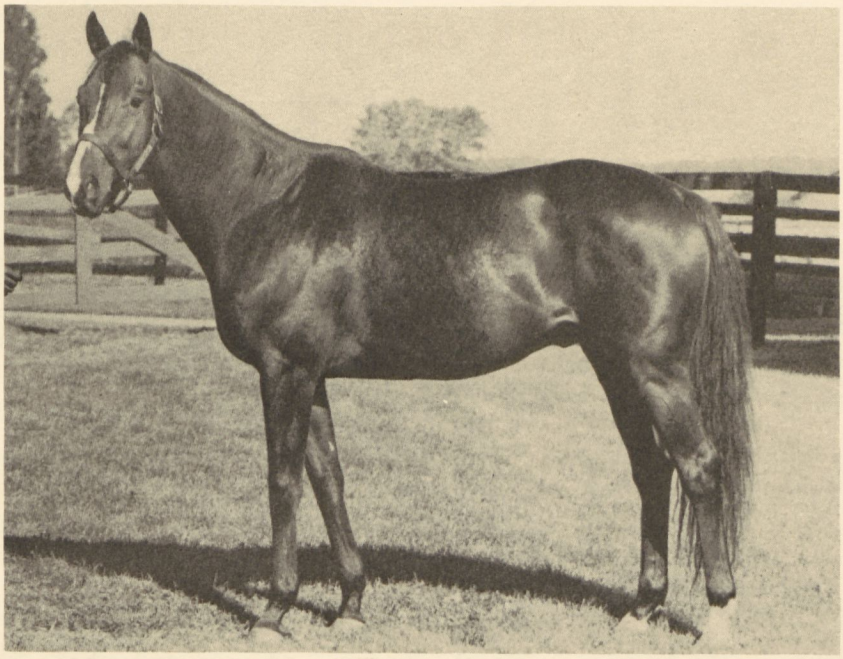

Blue Prince Bay, 1951	*Princequillo	Prince Rose
		*Cosquilla
	Blue Denim	Blue Larkspur
		Judy O'Grady
Ittie Bittie Dark Bay, 1955	Mr. Music	Balladier
		Mata Hari
	Little Script	By Conscript
		Little Connelly

STUD RECORD: Sire of 17 winners, from 22 starters, which have won 39 races, earning $141,048—The Crease (5 wins, $24,050), Shark's Jaws (4 wins, $23,520), Way With Words (3 wins, $14,224), Potemkin, Mitey Humble, Mitey Match, Fool Star, Vivienne Kay, Gripp, Old Joppa, So They Say, Miss Jenny Wren, Humble Princess, Muck Sack, Mighty John, Mightier Than, and the 2-year-old winners Mitey Mae (1 win in 2 starts, $2,343), Queen of Gusts (after Sept. 6).

RACING RECORD: Stakes winner of 9 races, $107,855 (54 starts from 2 to 5). Won **JOHN B. CAMPBELL H** (2nd division), **WALTER HAIGHT H,** six allowance races at major tracks (Pimlico, Bowie, Laurel) and a maiden race at Saratoga; 3rd **Quaker H.** Set ntr at Laurel (7 fur. in 1:22⅕).

By **BLUE PRINCE:** Stakes winner in England of 4 races, Duke of York H, Zetland Gold Cup, Woodcote S, etc. Sire of stakes winners **FOUR-AND-TWENTY** (13 wins, $447,580, Santa Anita Derby, Hollywood Derby, etc.), **TAMPA TROUBLE, KLING KLING, NEW LEAF, AWAY, PORTSMOUTH, BLUE THOR, BIG BRIGADE, BLUE SURGE, THOROLY BLUE, BURNED UP, TRIANGULAR, HORINE,** etc.

1st dam

ITTIE BITTIE. 6 wins at 2 and 3, $11,880. Dam of 8 other foals to race, 7 winners—
- **MALDEOJO** (Gray Phantom). 20 wins, 2 to 7 in Puerto Rico, $70,631, Racing Anniversary S, 3rd United Nations S, Constitution S, Mariano Abril S.
- **HORINE** (Blue Prince). 4 wins, 2 to 5, 1976, $53,679, Ak-Sar-Ben Board of Governors' H.
- Maybe Someday (Blue Prince). 3 wins at 3 and 5, $13,160. Dam of 3 foals, all winners.
- Daddy-O (Papa Redbird). 2 wins at 4.
- Zonula (Papa Redbird). Winner at 3 in Puerto Rico.
- Little Music (Blue Prince). Winner at 2.
- Haley Baby (Jungle Cove). Winner at 2, 1976.
- Zip Zop (Red Hannigan). Unplaced in 3 starts. Producer. Granddam of ***Zorzala.**

2nd dam

LITTLE SCRIPT. Unplaced in 4 starts. Produced 6 other foals, all winners—
- Lord Deanside. 15 wins, 3 to 6, $24,850. Died at 6.
- Superscript. 15 wins, 2 to 7, $25,155.
- Scriptese. 8 wins, 2 to 4, $19,934.
- Boblin. 10 wins, 2 to 5, $19,627.
- Roman Script. 8 wins, 3 to 6, $12,671.
- Jabber Box. 3 wins at 4 and 5.

1977 Fee—$500 Live Foal **Property of Baird C. Brittingham**

Country Life Farm

BEL AIR, MARYLAND 21014

John P. Pons
(301) 879-1951
(301) 877-7769

Joseph P. Pons
(301) 879-1952
(301) 877-7422

MR. BROGANN

Dark Bay, 1965 **16.0 Hands** **Entered Stud 1972**

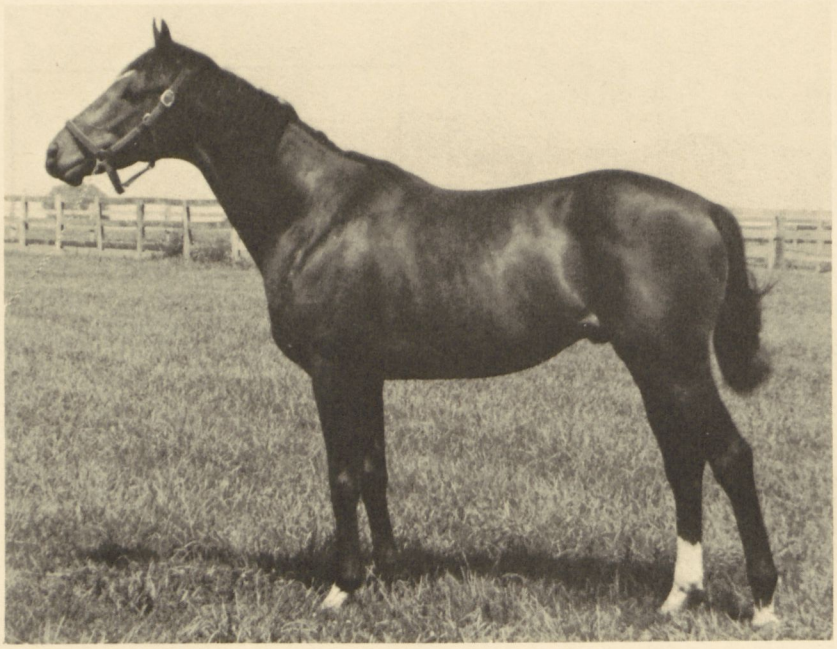

Ridan Bay, 1959	Nantallah	*Nasrullah
		Shimmer
	*Rough Shod II	Gold Bridge
		Dalmary
Russ Elaine Brown, 1957	Count Fleet	Reigh Count
		Quickly
	Marguery	*Sir Gallahad III
		Marguerite

STUD RECORD: Sire of 3 winners in his first crop (3-year-olds of 1976)—Shushu Kelly ($8,500), Contrary Brogue, Lumbago, and the placed Big Boy Brogann, Mixed Media, Three Bachelors. Tiz She (placed at 2, 1976).

RACING RECORD: Stakes winner of 11 races, $210,746, from 2 to 6 at distances from 5 furlongs to 1 1/16 miles. Won **TROPICAL PARK H** twice (1 1/8 mi. in 1:47, by 5 lengths, defeating *Dorileo, Barely Once, etc.; in 1:48⅘ by 3½ lengths over Out the Window, *Tropic King II, etc.), **KENTUCKY JOCKEY CLUB S** (1 mi. in 1:35, new stakes record, defeating Gin Rob, T.V. Commercial, etc.), two allowance races at Churchill Downs, an allowance race at Keeneland (6 fur. in 1:09⅘), an allowance and a maiden race at Monmouth, two allowances at Tropical Park, an allowance race at Garden State (1 1/16 mi. in 1:45⅕); 2nd **Orange Bowl H** twice (by a head to Great Cohoes; to Straight Ahead defeating Hail to East, Valam, etc.), **Gold Coast H** (to Subpet); 3rd **Widener H.**

By **RIDAN:** Stakes winner of 13 races, $635,074, champion 2-year-old, Washington Park Futurity, Arlington Futurity, Florida Derby, etc. Sire of **FAVORECIDIAN** (18 wins, $356,397), **SPANISH RIDDLE** (11 wins, $203,751, Dade Metropolitan H, Hutcheson S, etc.), **RIBULA** (15 wins, $117,960), **SKOOKUM, LONDON JET, SEA RIDER, TATAMI, FRITTER, GOLDIAN,** etc.

1st dam

RUSS ELAINE. Winner at 2. Dam of 5 other foals to race—

Ramflow (Nantallah). 13 wins, 2 to 8, $41,596, 3rd Lafayette S.

Breadwin (Ridan). Winner at 3.

Danny Flynn (Ridan). Winner at 3.

Cathy Capers (Ridan). Dam of **Leading Caper** (6 wins to 3, 1976, $36,418, 3rd Tyro S), **Crodan** (2 wins at 2, 1976, $25,480, 3rd Sacramento Derby.

Ridell (Ridan). Unplaced in 3 starts. Producer. Granddam of **FLUTTERBUTT, NURSO.**

2nd dam

MARGUERY. Unraced. Sister to **GALLANT FOX, FIGHTING FOX, FOXBOROUGH,** half-sister to **PETEE-WRACK.** Dam of 9 winners, incl.—

WHIRLING FOX. 5 wins, 3 to 5, $50,855, Long Branch H, etc. Sire.

MARULLAH. 7 wins at 2 and 3, $58,125, Sorority S, etc. Dam of **HANDSOME BOY** ($444,279, sire), **BLESSING ANGELICA** ($358,154), **Handsome Kid** ($112,743).

Alarullah. 12 wins, 2 to 5, $52,010, 2nd Midwest H, Armed H. Sire.

Twirler. 6 wins, 2 to 7, 3rd Dewhurst S, etc.

Russ-Marie. Winner at 3. Dam of **MARGARETHEN** ($162,933), **Margalo, Steven Would.** Granddam of **LIFE'S HOPE, MARGRAVINE, BOBBY MURCER, Dunkirk.**

Fleet Vixen. 7 wins, 2 to 4, $20,750. Dam of **Fleet Runner.** Granddam of **FLEET ADMIRAL, Carlin B., Three or Less.**

1977 Fee—$1,000 Live Foal **Property of a Syndicate**

Red Oak Farms

POOLESVILLE, MARYLAND 20837

Harold Herman
9100 Persimmon Tree Road
Potomac, Maryland 20854

(301) 299-6031

NOBLE JAY

Bay, 1959 **16.1 Hands** **Entered Stud 1963**

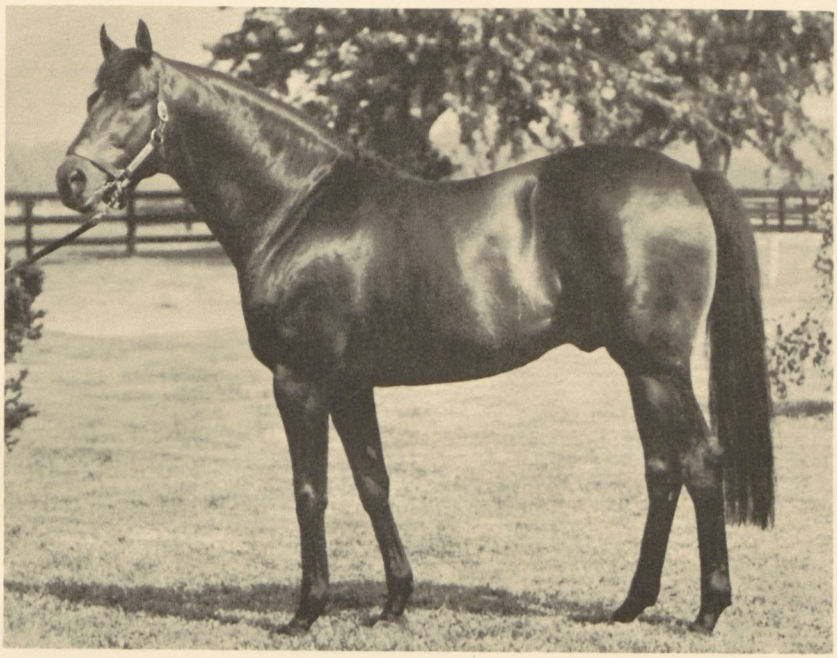

Double Jay Dark Brown, 1944	Balladier	Black Toney
		Blue Warbler
	Broomshot	Whisk Broom II
		Centre Shot
Noble Nurse Bay, 1954	Count Fleet	Reigh Count
		Quickly
	Gallant Nurse	War Admiral
		Omayya

STUD RECORD: Sire of 124 winners from 152 starters, 9 stakes winners, 10 stakes-placed, which have won 806 races, earning $3,279,986, including **QUICK JAY** (17 wins, $122,115, Executive H, etc.), **BOLD ARIAN** (10 wins, $117,117, Cape May H, etc.), **TSIP** (10 wins, $98,461, Miss Tropical H, etc.), **NOBLEMAN** (23 wins, $89,451, Independence Day H), **NOBLE SPLASH** (7 wins, $70,172, Poinsettia H), **NOBLE OF COURSE** (7 wins, $46,390, Senatorial S), **SEA CATCH** (14 wins, $38,632, Warrensville Heights H, etc.), **SNOW JAY** (12 wins, $35,604, New England Juvenile S), **LEVEL JAY** (10 wins, $26,969, Osiris Plate H), **Honey Taylor** (13 wins, $97,237, 2nd Rosemont S, etc.), **Advising Jean** (5 wins, $85,542, 2nd Conniver H, etc.), **Noble Promise** (10 wins, $72,669, 3rd All Maryland H), **Rosaryville** (12 wins, $60,153, 3rd Prince George's S), **Noble Daughter** (5 wins, $59,921, 3rd Conniver H), **Send Me** (7 wins, $41,972, 2nd Tri-State Futurity, etc.), **Shay Jay** (7 wins, $40,213, 3rd Marlboro Nursery S), **Noblejest** (6 wins, $37,727, 3rd Mahmoudess S), **Li'l Puss, Noble Baby** (13 wins in Mexico), Ravolia ($127,208). Two-year-old winner—Noble Shea.

RACING RECORD: Stakes winner of 8 races, $105,415 (14 starts at 3). Won **KENT S, LEONARD RICHARDS S** (by disqualification), **ATLANTIC CITY H;** 2nd **Ventnor Turf H;** 3rd **Dwyer H.**

By **DOUBLE JAY:** Stakes winner of 17 races, $299,005. Among leading sires for 13 years, sire of 44 stakes winners, including **SPRING DOUBLE, TICK TOCK, SUNRISE FLIGHT, BAGDAD,** etc.

1st dam

NOBLE NURSE. Unraced. Produced 3 other foals, all winners—

Capped (Thinking Cap). 5 wins at 3 and 4, $17,360. Dam of **TURN CAPP** (11 wins to 4, 1976, $60,140, Mary Duvall H, Scarlet Carnation S).

Praise the Noble (Raise a Native). Winner at 3. Sire.

Sirena (Sea O Erin). Winner at 3 in Puerto Rico.

2nd dam

GALLANT NURSE. Winner at 3. Half-sister to **DART BY, DARE ME, ATALANTA, POMAYYA.** Dam of 7 other foals—

Sue's Appeal. 5 wins at 2 and 3, $25,825, 3rd Laurance Armour H. Sire.

Gangbuster. Winner at 2 and 3, $11,925, 2nd Youthful S.

Good Tune. 31 wins, 3 to 9, $60,749.

Other winners: Dynamic (12 wins, $33,445), Blue Tattoo (13 wins, $23,980, sire).

Harley Street. Placed at 2 in England, 3rd Horris Hill S.

Indian Nurse. Unraced. Dam of 7 winners, incl.—

WISE NURSE. 5 wins, 2 to 4, $62,031, Marguerite S. Dam of **SYDNEYS NURSE** (7 wins, $83,230, Sheepshead Bay H, etc.), **RESIDENT NURSE** (6 wins at 3, $82,783, Searching S, etc.), **Buck the System** (14 wins to 7, 1976, $85,827, 3rd Sanford S).

Peace Pipe. 11 wins, 3 to 6, $81,991, 2nd Christmas H, Lakefront H. Sire.

Hill Indian. Placed at 2 and 3. Dam of **KYO** (5 wins in France, Prix Congress, etc.).

1977 Fee—$1,500 Live Foal **Property of a Syndicate**

The Gambit

BOX 445, WARWICK, MARYLAND 21912

C. Marshall Glass **(301) 755-6877**

NO NO BILLY

Dark Bay or Brown, 1967 **15.2 Hands** **Entered Stud 1973**

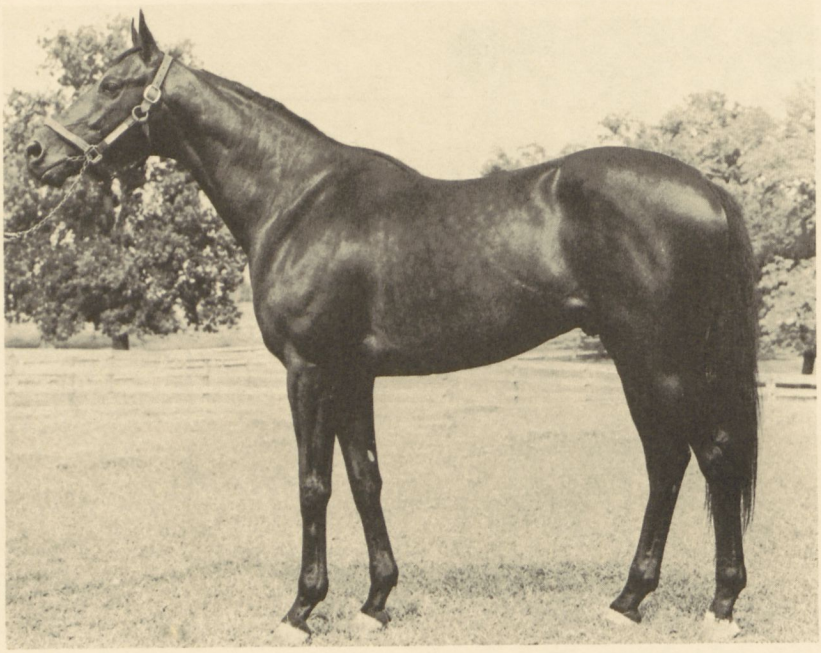

Rough'n Tumble, Bay, 1948	Free For All	Questionnaire
		Panay
	Roused	*Bull Dog
		Rude Awakening
Girl Artist, Brown, 1960	Barbizon	Polynesian
		Good Blood
	Sun Tavy	Firethorn
		Tavy

STUD RECORD: In his first crop (2-year-olds of 1976), sire of the winners No No Lightning, Dark Billy (Puerto Rico), Stangley, Not Me Boy.

RACING RECORD: Stakes winner of 18 races, $222,-108 (2 through 7). Won **CHURCHILL DOWNS H, APPLETON H, GRANTLAND RICE MEMORIAL H,** a handicap at Arlington Park (1 mi. in 1:33⅗, fastest time in 1971), allowance races at Keeneland, Marlboro, Gulfstream Park, Churchill Downs at distances from 5 furlongs to 1-1/8 miles; 2nd **Washington Park H, Louisville H, Ben Ali H, Graustark S;** 3rd **New Orleans H, Arch Ward S, Arlington Park Governor's Cup H, City of Miami Beach H, Hyde Park S.**

By **ROUGH'N TUMBLE:** Stakes winner of $126,980, Santa Anita Derby, etc. Sire of **DR. FAGER** (horse of the year at 4, 18 wins, $1,002,642, sire), **FLAG RAISER** (21 wins, $391,915, sire), **RUFFLED FEATHERS** (10 wins, $228,904, sire), **CONESTOGA** (12 wins, $226,711, sire), **NO NO BILLY** (18 wins, $222,108), **MY DEAR GIRL** (champion 2-year-old filly), **ALLEY FIGHTER** (sire), **LONESOME RIVER,** etc.

1st dam

Girl Artist. Winner at 2, $5,440, 2nd Debutante S. Dam of 3 other foals, 2 to race, both winners—
Popping Mary (Carry Back). Winner at 2, $7,715, 2nd Debutante S.
Rough Ruffles (Rough'n Tumble). Winner at 2 and 3, $12,250.

2nd dam

SUN TAVY. Winner at 2, $7,800. Dam of 5 other foals, 4 winners—
DEAN CAVY. 9 wins, 2 to 5, $40,685, Joliet S, 2nd Hyde Park S, George Woolfe Memorial S. Sire.
Sun Lass. 10 wins, 2 to 6, $25,885.
Sun Gem. 2 wins at 3, $7,000. Producer.
Lady Countess. 3 wins at 3. Dam of **RULLAHON** (10 wins, 4 to 6, 1976, Labor Day H, etc.). **Mizu** (6 wins, 2nd Prix des Etangs, 3rd Prix Ridgeway in France).
Sunborough. Unplaced in 4 starts. Dam of **Kwikfoot Girl** (5 wins, 2nd Clasico 20 de Noviembre).

3rd dam

TAVY. 2 wins at 2. Half-sister to **MOONRAKER, NAVIGATOR.** Dam of 6 other winners, incl.—
TAVISTOCK. 28 wins, 2 to 10, $106,930, Interborough H, 2nd Remsen H, Chesapeake Trial S, etc. Sire.
MATEY. 4 wins at 2 and 3, Pimlico Futurity, etc.
Jolly Tar. 3 wins at 3 and 8, 2nd Travers S, etc.

1977 Fee—$2,500 Live Foal
of which $500 payable with signing of contract; non-refundable

Property of Larry Millison

Heritage Manor Farms

16 CORAL DRIVE, LEXINGTON PARK, MARYLAND 20653

Larry Millison

(301) 863-7088

NORTHERN JOVE

Gray, 1968 **15.2 Hands** **Entered Stud 1974**

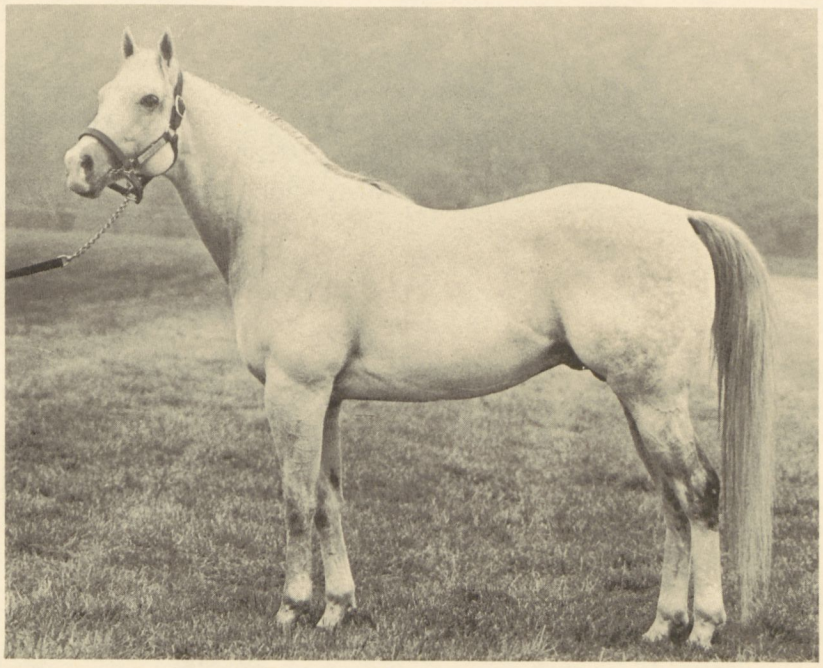

Northern Dancer Bay, 1961	Nearctic	Nearco
		*Lady Angela
	Natalma	Native Dancer
		Almahmoud
Junonia Roan, 1961	Sun Again	Sun Teddy
		Hug Again
	Pavonia	Pavot
		Adile

STUD RECORD: His first foals will be 2-year-olds of 1977.

RACING RECORD: Stakes winner of 14 races, $122,568. Won **FLINTSTONE S** (defeating Burglary, Windgusher, etc.), an allowance race at Monmouth (5 fur., turf, carrying top weight of 119, defeating Lucky Lord 116, Green Belt 116, etc.), eleven other allowance races at Monmouth, Pimlico, Laurel, Arlington Park, Rockingham, and Suffolk Downs, a handicap at Pimlico and a maiden special at Suffolk Downs, winning at distances from 4 furlongs to 1 mi. on dirt and turf; 2nd **Heritage S** (1 1/16 mi., to New Round), **Grosse Pointe S;** 3rd **Highlander H, Challenge H.**

By **NORTHERN DANCER:** Classic winner of 14 races, $580,806, champion 3-year-old, Canadian horse of the year, Kentucky Derby, Preakness S, Queen's Plate, etc. Leading sire in England and U. S. Sire of 36 stakes winners, including **NIJINSKY II, MINSKY, FANFRELUCHE, ALMA NORTH, ONE FOR ALL, TRUE NORTH, NORTHFIELDS, ALADANCER, LAURIES DANCER, EAGLESHAM, LYPHARD, NORTHERN BAY, VICEREGAL, BROADWAY DANCER, DANCERS COUNTESS, BLACK POWDER, DANCE SPELL, FAR NORTH, LAISSEZ PASSER, NORTHERLY,** etc.

1st dam

Junonia. 5 wins, 2 to 4, $24,930, 2nd Duchess S. Sister to **Crambe.** Dam of 2 other winners—

Twisp (Dancer's Image). Winner at 3, $14,100.

Absaretch (Dancer's Image). Winner at 2.

2nd dam

PAVONIA. Winner at 2. Dam of 8 other foals—

JUANITA. 10 wins, 2 to 4, $126,000, Delaware Oaks, Betsy Ross H, Parkway H, etc. Dam of **WANIKA** (8 wins, $84,167, Mermaid S, Little Silver H, etc.).

RED HOOK. 3 wins at 2, $16,970, Mermaid S.

Elfin Courier. 6 wins, 3 to 5, $65,845, 2nd Sussex Turf H.

Other winners: Wicomico ($37,917), Congress Park (producer), Crystal Air (producer), *Piru.

Crambe. Placed at 2 in France, 2nd Prix Yacowlef. Producer.

3rd dam

ADILE. 6 wins, 2 to 4, $126,825, Gold Cup, New Castle H, Alabama S, Monmouth Oaks, 2nd C.C.A. Oaks, etc. Half-sister to **ACE CARD, Vacance.** Dam of 6 other foals, 5 winners—

Turkish Delight. Winner at 3. Dam of 8 winners, including **NEEDLESON** (8 wins, $41,102, Rochester H, ntr, etc.).

Other winners: Lei, Lava Lava, Empress Theodora (producer), Steelville (producer).

1977 Fee—$1,500 Live Foal **Property of a Syndicate**

Helmore Farm

16061 A. E. MULLINIX ROAD, WOODBINE, MARYLAND 21797

John R. Williams, Manager (301) 489-7611

NORTH FLIGHT

Chestnut, 1966 **16.2 Hands** **Entered Stud 1973**

Misty Flight, Chestnut, 1955	*Princequillo	Prince Rose
		*Cosquilla
	Grey Flight	*Mahmoud
		Planetoid
North Page, Bay, 1956	Bold Salute	Bold Venture
		Minnant
	Worldly Wise	Bimelech
		Hard Baked

STUD RECORD: In his first crop (2-year-olds of 1976), sire of **SIMPLE FLIGHT** (2 wins in 4 starts, $61,072, Tri-state Futurity, 2nd Timonium Futurity), My Aurora Borealis ($8,457), North Blonde, and the placed Ted Schoonmaker. Ranks 6th nationally on the Freshman Sire List through September 30.

RACING RECORD: Stakes winner of 14 races, $332,-313 (9 times second, 15 times 3rd, from 2 to 6). Won **VALLEY FORGE H** (1 1/16 mi., turf, ecr 1:41), **LEONARD RICHARDS S** (1 1/16 mi., turf, defeating Eaglesham, One For All, etc.), **LONG BRANCH S** (1 mi.), **KENT S** (1 mi., turf, carrying top weight), **RIGGS H** (1 1/16 mi.), **TRI-STATE FUTURITY** (6 fur., carrying top weight), eight other allowance races at Saratoga, Garden State, Bowie, Monmouth, Hialeah, Suffolk Downs and Rockingham; 2nd **United Nations H, Man o' War S, Round Table H, William duPont Jr. H, Ventnor H, Bernard Baruch H;** 3rd **John B. Campbell H, Hawthorne Derby H, Dixie H, Canadian Turf H, Kelly-Olympic H, World's Playground S, Brandywine Turf H, Cochise Turf H, Long Island H, Riggs H, Walter Haight H.**

By **MISTY FLIGHT:** Stakes winner of 8 races, $133,508, Remsen S, 2nd Futurity S, Champagne S, etc. Sire of **HASTY FLYER** (10 wins, $293,663 to 5, 1976), **NIGHT INVADER** ($270,973), **GLASSELL B.** ($143,590), **MISTY RUN** ($142,127), **FLIGHTOLETTI** ($133,502), **FLYING MARS, FAMILY TABLE, SO MISTY, SPOUTING HORN, OXFORD FLIGHT, FOGGY ROAD, LORD HENRIBEE,** etc.

1st dam

NORTH PAGE. 4 wins at 3 and 4, $9,230. Dam of 3 other winners—

Winter War (Warfare). 11 wins, 3 to 7, $74,409. Set ntr at Hialeah, 1½ mi. in 2:32⅕.

Imarock (Sea O Erin). 10 wins, 2 to 6, $49,196.

Arctic Nomad (*Noholme II). 5 wins at 4, $18,795.

2nd dam

WORLDLY WISE. 2 wins at 2, $5,915. Dam of 8 other winners, including—

WISE SHIP. 18 wins, 2 to 8, $362,863, Man o' War H, Lexington H, Dixie H, Kelly-Olympic H, New York H-nAr, Long Island H, Edgemere H, Sussex Turf H-nAr, Aqueduct National Hurdle S, etc.

Wise Morn. 4 wins to 6, 1976, $54,188, 2nd Cover Girl H.

Carolyn's World. 4 wins at 3 and 5, $19,095, 2nd Virginia Oaks. Dam of **Pricelyn** (4 wins, $61,434, 2nd Sausalito H), **Carolerno** (3 wins to 5, 1976, $53,850, 3rd Sheepshead Bay H, Firenze H).

Wise Misty. 9 wins, 3 to 8, $66,031.

Wise Road. 8 wins, 3 to 6, $32,269.

Shipwise. 6 wins at 3 and 5, $24,656.

3rd dam

Hard Baked. 2 wins at 2, 2nd Selima S. Half-sister to **NEDDIE** (sire), **Crossbones, Ahriman.** Produced 4 other foals, 3 winners, including—

Tough. 6 wins at 2 and 3, 3rd Amagansett Hurdle H.

Modern. Dam of **Decision Yours, Miss Kingarvie.** Granddam of **SUMMER SCANDAL** (champion handicap mare, 11 wins, $194,154), **Receptive.**

1977 Fee—$2,500 Live Foal **Property of a Syndicate**

Rocketts Mill Farm

DOSWELL, VIRGINIA 23047

Edward C. Stevens

(804) 227-3368
(804) 798-8841

NORTH SEA

Gray, 1969 **16.0 Hands** **Entered Stud 1975**

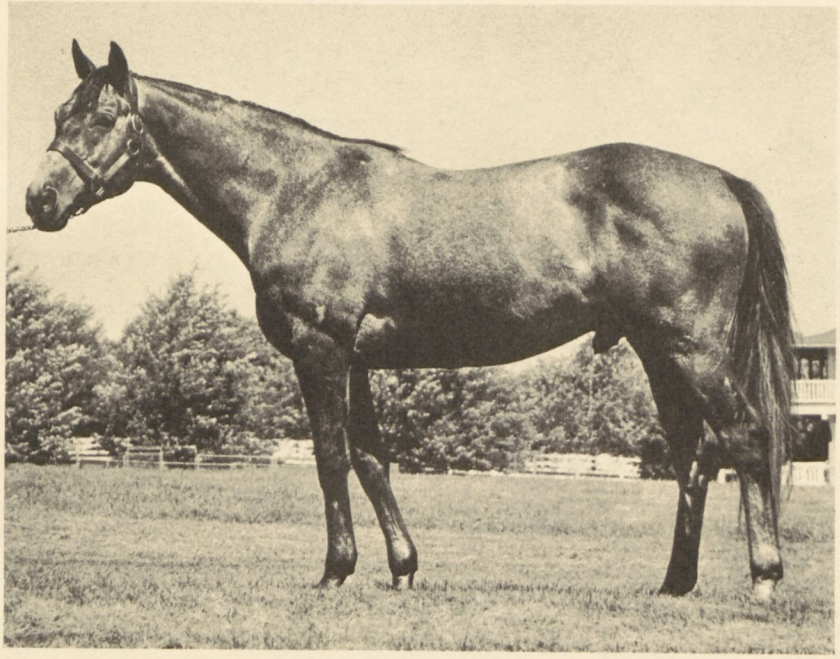

Nearctic Brown, 1954	Nearco	Pharos
		Nogara
	*Lady Angela	Hyperion
		Sister Sarah
Look Ma Gray, 1959	Native Dancer	Polynesian
		Geisha
	Home-Made	Occupy
		Plucky Maid

STUD RECORD: His first foals will be yearlings of 1977.

RACING RECORD: Stakes winner of 10 races, $237,206 (45 starts from 2 to 5). Won **MINUTEMAN H** (1 1/16 mi. in 1:43, by 7 lengths over Bee Bee Bee, Disc, Freetex, etc.), **PAUMONOK H** (6 fur., by 4 lengths, defeating Onion, Nose for Money, Explodent, etc.), **WESTCHESTER H** (1 mi. in 1:33⅘, defeating Forage, Summer Guest, Vertee, etc.), **JENNINGS H** (carrying top weight of 124 lbs., defeating Lexington Park, Dundee Marmalade, etc.), three allowances at Aqueduct, allowances at Belmont and Santa Anita and a maiden special at Aqueduct; 2nd **Sport Page H, Roseben H;** 3rd **Excelsior H, Queens County H, Sport Page H, Massachusetts H, Nassau H.**

By **NEARCTIC:** Stakes winner of 21 races, $152,384, Canadian horse of the year, Bold Venture H (ntr, nCr), International H (ecr), Michigan Mile (ntr), Seaway H (ntr), Jacques Cartier S (ntr, nCr), Vigil H twice (once in etr), etc. Sire of **NORTHERN DANCER** (14 wins, $580,806, champion 3-year-old, leading sire), **BYE AND NEAR** (sire), **COLD COMFORT, COOL RECEPTION, ICECAPADE, ICE WATER, JAMES BAY** (sire), **LANGCREST** (sire), **BRIARTIC, NEARNA,** etc.

1st dam

Look Ma. 10 wins, 2 to 5, $89,202, 2nd Colonial H, Liberty Belle H, Bed o' Roses H, Distaff H, Test S, Regret H, 3rd Vagrancy H. Dam of 3 other foals, all winners—

SHOW OFF (Olympia). 9 wins at 2 and 3, $158,794, Astoria S, Astarita S, Fashion S, 2nd Spinaway S, Alcibiades S, Colleen S, Princeton H, 3rd Maskette H, Patricia A. S.

See The Doctor (Dr. Fager). 4 wins, 2 to 4, $47,570.

Family Physician (Dr. Fager). 3 wins at 3 and 4, $34,625.

2nd dam

HOME-MADE. 8 wins, 2 to 4, $93,532, Comely H, Vagrancy H, Astoria S, National Stallion S, etc. Half-sister to **Dance All Night, Footloose** (dam of **Elephant Walk, Footsie;** granddam of **BIG WHIPPENDEAL**). Dam of 5 other foals, all winners—

Improvisation. 16 wins in 9 seasons, $79,647, 3rd E. Palmer Heagerty S.

Local Talent. 11 wins, 3 to 7, $44,042.

Home Port. 2 wins at 2. Dam of **IRON WARRIOR** (5 wins, $58,726, Ak-Sar-Ben 4-H H, etc., sire), **Tiny's Big Picture** (9 wins, 3rd Tri-State Futurity). Granddam of **BOLD CAPTIVE, BOLD STORM.**

Other winners: Heel and Toe (producer), Secret Practice (producer).

1977 Fee—$4,000 Live Foal
of which $800 payable with signing of contract—non-refundable
Negative Coggins Test Required

Property of Alfred G. Vanderbilt

Sagamore Farm

GLYNDON, MARYLAND 21071

Harold H. Ferguson

(301) 833-3737

QUARTERMASTER

Bay, 1972 **16.1 Hands** **Enters Stud 1977**

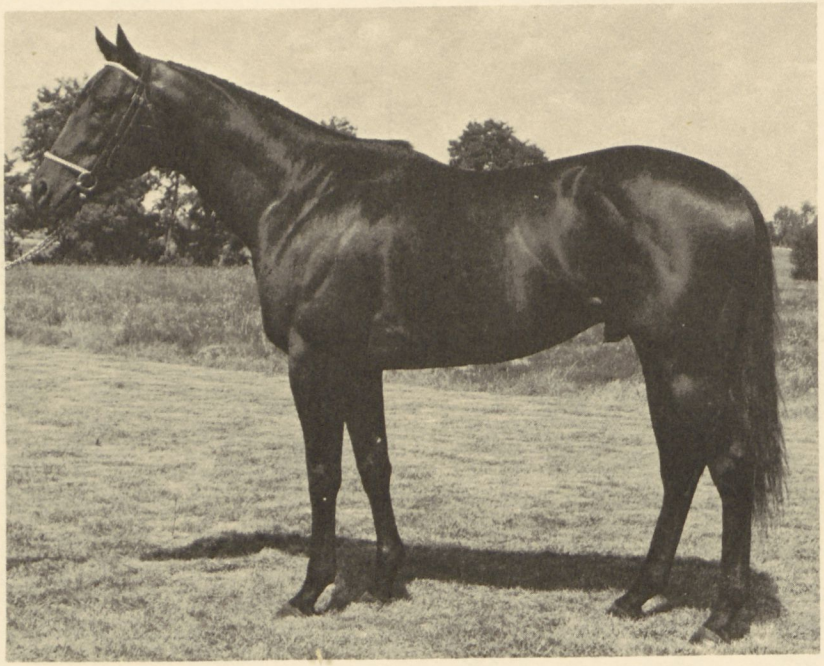

Buckpasser Bay, 1963	Tom Fool	Menow
		Gaga
	Busanda	War Admiral
		Businesslike
Queen of the Stage Bay, 1965	Bold Ruler	*Nasrullah
		Miss Disco
	Broadway	Hasty Road
		Flitabout

STUD RECORD: Quartermaster enters stud in 1977.

RACING RECORD: Once second, once third in 9 starts at 3 and 4, earning $4,140. Raced only at Belmont and Aqueduct, in 6 and 7 furlong maiden specials.

By **BUCKPASSER:** Stakes winner of 25 races, $1,462,014, champion at 2 and 3, horse of the year at 3, champion handicap horse at 3 and 4, Arlington-Washington Futurity, Champagne S, American Derby (ntr), Arlington Classic H (nwr), Brooklyn H, Chicagoan S, Flamingo S, etc. Sire of **NUMBERED ACCOUNT** (14 wins, $607,048, champion 2-year-old filly), **LA PREVOYANTE** (25 wins, $572,417, Canadian horse of the year at 2), **L'ENJOLEUR** (15 wins, $546,079, Canadian horse of the year at 2 and 3), **PASS THE GLASS** (11 wins, $318,855, to 5, 1976), **NORCLIFFE** (8 wins, $233,898, to 3, 1976), **BEAU BUCK** (in France), **SQUANDER** (3 wins, $103,395, at 2, 1976), **LOGICAL, SWINGTIME, OVER TO YOU,** etc.

1st dam

QUEEN OF THE STAGE. Champion 2-year-old filly, 9 wins at 2 and 3, $316,515, Frizette S, Sorority S, Matron S, Spinaway S, Astoria S, 2nd Interborough H. Dam of 1 other foal to race—

Her Prerogative (Buckpasser). Winner at 2, $6,560.

2nd dam

BROADWAY. 3 wins at 2, $44,583, Polly Drummond S, 2nd Selima S. Dam of 4 other winners—

REVIEWER. 9 wins, 2 to 4, $247,223, Roseben H, Nassau County H (ntr), Swift S, Bay Shore S, Saratoga Special S, Sapling S, etc. Sire.

WILL HAYS. 4 wins at 3 and 4, $54,175, El Monte H, 3rd Louisiana Derby.

GREAT WHITE WAY. 6 wins at 2 and 4, $51,395, Dover S. Sire.

Stage Director. 6 wins, 2 to 4, $56,941, 2nd Philadelphia H, Brandywine Turf H.

3rd dam

Flitabout. 3 wins at 2 and 3, $21,450, 2nd C.C.A. Oaks. Half-sister to **BOY SOLDIER, Flying Ship.** Produced 4 other winners, including—

FLIRTATIOUS. 5 wins at 2, $51,300, Spinaway S, etc. Dam of **THE SPORT, Henry the Eighth, Good Queen Bess** (dam of **HANG TEN**).

FUNLOVING. 7 wins at 2 and 3, $143,834, Mother Goose S, Black-Eyed Susan S, etc. Producer. Granddam of **SOME SWINGER.**

Medici. 5 wins at 2 and 3, $43,380, 2nd Black-Eyed Susan S. Dam of **OUT OF THE PARK, UNKNOWN HEIRESS, Royal Suspicion.**

1977 Fee—$1,500 Live Foal **Property of a Syndicate**

Negative Coggins Test Required

Barnesville Thoroughbred Farm

PEACH TREE ROAD, BOYDS, MARYLAND 20720

Alan S. Kline, Syn. Mgr.
8757 Georgia Avenue
Silver Spring, Maryland 20910
(301) 589-6035

Mr. and Mrs. John C. Smith, Owners
(301) 972-0836

QUID PRO QUO

Bay, 1966 **15.2 Hands** **Entered Stud 1972**

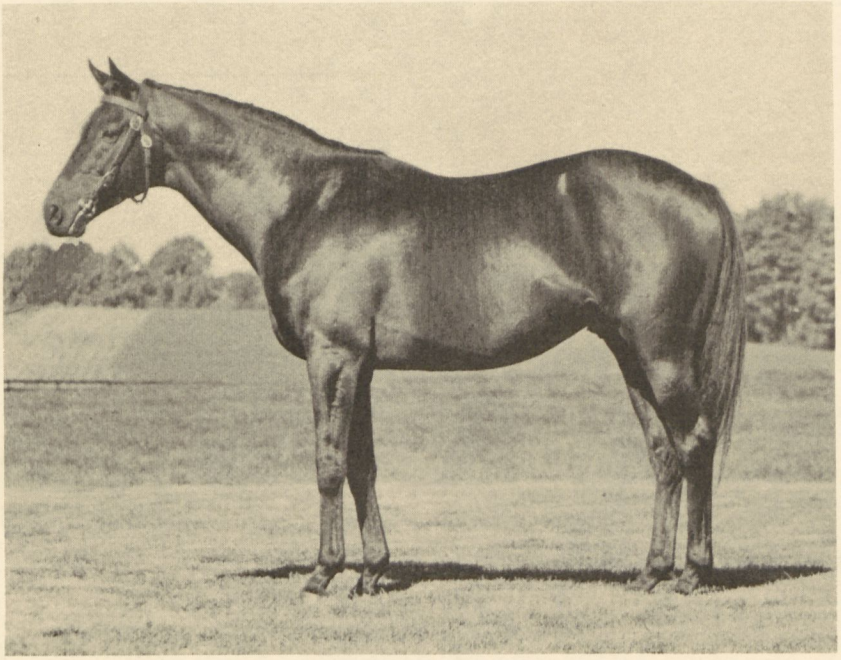

Swaps, Chestnut, 1952	*Khaled	Hyperion
		Eclair
	Iron Reward	*Beau Pere
		Iron Maiden
Cherokee Rose, Bay, 1951	*Princequillo	Prince Rose
		*Cosquilla
	*The Squaw II	*Sickle
		*Minnewaska

STUD RECORD: In his first two crops, sire of 7 winners from 13 starters, 1 stakes-placed, which have won 17 races, earning $94,237,—**Quid Kit** (2 wins at 2, 1976, $18,148, 2nd Villager S), Quid's Pride ($23,-725), Wise Swap ($15,982), Rainy Lake Lady ($11,-266), Director King T. ($9,114). Two-year-old winners—**Quid Kit** (see above), Ed's Favor, Hy Quid, and the placed 2-year-olds Topaz Cat, Quid's Ninf.

RACING RECORD: Winner of 4 races, $17,945, twice second and 3 times third in 18 starts at 3 and 4. Won an allowance race at Delaware Park (1 mi. and 70 yds. in 1:40⅘, carrying top weight), two allowance races at Keeneland (one 6½ fur. in 1:17⅗, by 1½ lengths; the other 7 fur. in 1:23⅘), and a maiden allowance at Gulfstream Park (1 1/16 mi. in 1:44⅗).

By **SWAPS:** Horse of the year at 4, classic winner of 19 races, $848,900, Kentucky Derby, Santa Anita Derby, American Derby (eAr), Californian S (nwr), Argonaut H (nwr), American H (ewr), Hollywood Gold Cup (ntr), Sunset H (nwr), Washington Park H (ntr), Broward H (nwr), Inglewood H (nwr), etc. Sire of **AFFECTIONATELY** (28 wins, $546,660, champion 2-year-old filly, champion handicap mare, champion sprinter), **CHATEAUGAY** (11 wins, $360,-722, champion 3-year-old, Kentucky Derby, etc.), **PRIMONETTA** (17 wins, $306,690, champion handicap mare), **FATHERS IMAGE** (sire), **NO ROBBERY** (sire), **MAIN SWAP, EAGER EXCHANGE, TRADESMAN, GREEN GAMBADOS, LARAMIE TRAIL, AMERICAN TRADER,** etc.

1st dam

CHEROKEE ROSE. 4 wins at 3, $62,800, C.C.A. Oaks, etc. Sister to **HOW, SEQUOIA.** Dam of 8 other foals, 5 winners, including—

Lay Aft (*Turn-to). 4 wins at 2, $24,427, 2nd Demoiselle S. Dam of **DELAY** (26 wins to 8, 1976, $321,905, John B. Campbell H, etc.).

First Squaw (First Landing). Winner at 2 and 3, 1976, $28,370.

Full Ahead (*Turn-to). Unplaced in 2 starts. Dam of **Approval** (7 wins to 5, 1976, $90,725, 3rd Oakland H).

Fast Turn (*Turn-to). Unraced. Dam of **ACK ACK** (19 wins, $636,641, horse of the year, Hollywood Gold Cup, etc., sire), **Eagle's Swoop** (9 wins, 3rd Knickerbocker H).

Shoshanna (Never Bend). Unraced. Dam of **JUST THE TIME** (5 wins to 4, 1976, $112,241, Belmont Futurity S, etc.).

2nd dam

*THE SQUAW II. 2 wins at 3 in Germany. Half-sister to ***AVENGER II.** Dam of—

HOW. 7 wins, 2 to 5, $157,075, C.C.A. Oaks, etc. Dam of **POCAHONTAS.** Granddam of **TOM ROLFE, CHIEFTAIN, *WENONA, *LADY REBECCA, Ahdeek.**

SEQUOIA. 4 wins at 2, $49,320, Spinaway S. Dam of **SHAM, DENDRON.** Granddam of **PRINCESS DOUBLEDAY, DECIDEDLY D, Woody Rambler, Backwoods, Spark.**

*Bohemienne. Winner at 2 in France. Dam of **ALCIDOR** (sire), **Buffon, Soiree Perdue, Savage Pagan, Bragelonne II.**

1977 Fee—$1,000 Live Foal

Consideration to stakes winning and stakes producing mares

Property of Mrs. Henry D. Paxson

Helmore Farm

16061 A. E. MULLINIX ROAD, WOODBINE, MARYLAND 21797

John Williams, Manager (301) 489-7611

RASH PRINCE

Bay, 1960 **16.1 Hands** **Entered Stud 1965**

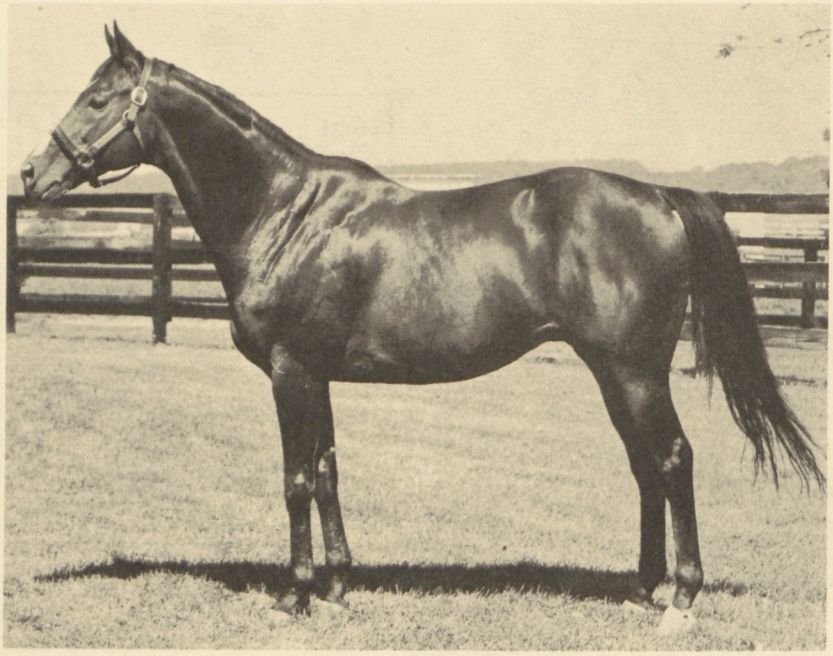

Prince John Chestnut, 1953	*Princequillo	Prince Rose
		*Cosquilla
	Not Afraid	Count Fleet
		Banish Fear
Prompt Impulse Bay, 1952	Noble Impulse	*Bull Dog
		*Uvira II
	Price Level	*Sickle
		Anchors Ahead

STUD RECORD: Sire of 82 winners from 99 starters, 4 stakes winners, 4 stakes-placed, which have won 425 races, earning $1,786,663, including **BERKLEY PRINCE** (8 wins, $121,810, Michigan Derby, Ohio Derby, Jennings H, etc.), **PROTEST** (5 wins, $114,-732, Demoiselle S, Mimosa S, Jasmine S, 2nd Hollywood Lassie S, Ashland S, etc.), **CAPTAIN ACTION** (10 wins, $69,591, Survivor S), **QUEEN'S MARK** (3 wins, $41,025, Fashion S, Astoria S), **Swift Courier** (7 wins, $91,458, 2nd Kindergarten S, 3rd Sapling S, Futurity S), **Prince Darlington** (16 wins, $72,618, 2nd Patriot's Day H), **Liberian Prince** (15 wins, $32,493, 3rd Labor Day S), **Western Run** (4 wins in England, 2nd Wokingham S), Pop Artist ($65,503), Prince Jerry ($49,008), Rash Mon ($41,150), Aristocratic Lady ($39,912), Tower Bell ($38,390), Single Line ($38,506), Prince Rash ($38,502), Dashing Prince ($32,135), Scenic Sky ($31,049), Newport Prince ($30,770). Two-year-old winners—Big Bequest, Dashing Deede, Rash King, Fantastic Phylly (after Sept. 6), and placed Rash Lad.

RACING RECORD: Stakes winner of 3 races, $106,356 (from 2 to 4, seven times 2nd, six times 3rd). Won **SANFORD S** (defeating Ornamento, Valiant Skoal), a maiden race at Aqueduct (by 6 lengths), an allowance race at Aqueduct; 2nd **Juvenile S**; 3rd **Arlington-Washington Futurity.**

By **PRINCE JOHN:** Stakes winner of 3 races, $212,818. Sire of over 35 stakes winners, including **TYPECAST** (champion handicap mare), **SILENT SCREEN** (champion 2-year-old), **STAGE DOOR JOHNNY** (champion 3-year-old), **DECEIT, JEAN-PIERRE, SELARI, HIGH TRIBUTE, PRINCESS POUT,** etc.

1st dam

Prompt Impulse. 13 wins, 2 to 5, $43,275, 3rd Regret H. **RASH PRINCE** is her only foal to race.

2nd dam

PRICE LEVEL. 6 wins at 2 and 3, $43,837, Autumn Day S, Spinaway S, Rancocas S, Jeanne d'Arc S, 2nd Colonial H, 3rd Matron S. Half-sister to **OCEAN BLUE, AIR HERO, Moolah Bux, Crown, True Blue, Duke K.** Dam of 2 other foals, both winners—

THE BLEND. 22 wins, 3 to 10, $55,465, Tri-Track H (ntr), Arizona Downs H (ntr), Citrus H, Scottsdale H, 2nd Arizona Downs H, Turf Paradise H, Cochise H, Painted Desert H, Great Southwest H, 3rd Copper State S (twice).

Sudden Impulse. Winner at 3. Dam of 8 foals to race, all winners, including—

HERALDETTE. 6 wins at 3, $16,750, Rhinelander H. Dam of **LADY HERALD** (2 wins, $22,632, Schuylkill S, 3rd Fashion S), **Fleeting Hind** (winner at 2 in Ireland, 3rd Park S).

Queen of Theba. 6 wins at 2 and 3, $14,337, 2nd Sunland Derby, Pan Zareta S. Producer.

Montage. 15 wins, 2 to 8, $71,508.

Mark Me Up. 11 wins, 3 to 5, $46,025.

Circle It. 7 wins at 3 and 5, $23,405.

Noose. Unraced. Dam of **NEEDLE'S NOOSE** (6 wins, $43,777, Woodlawn S, 3rd Kent S), **Kahgahgee** (3 wins, $18,646, 2nd Alcibiades S, dam of **Sapose Speed**).

1977 Fee—$2,000 Live Foal **Property of a Syndicate**

Country Life Farm

BEL AIR, MARYLAND 21014

John P. Pons
(301) 879-1951
(301) 877-7769

Joseph P. Pons
(301) 879-1952
(301) 877-7422

RED MONK

Chestnut, 1966 **16.0 Hands** **Entered Stud 1971**

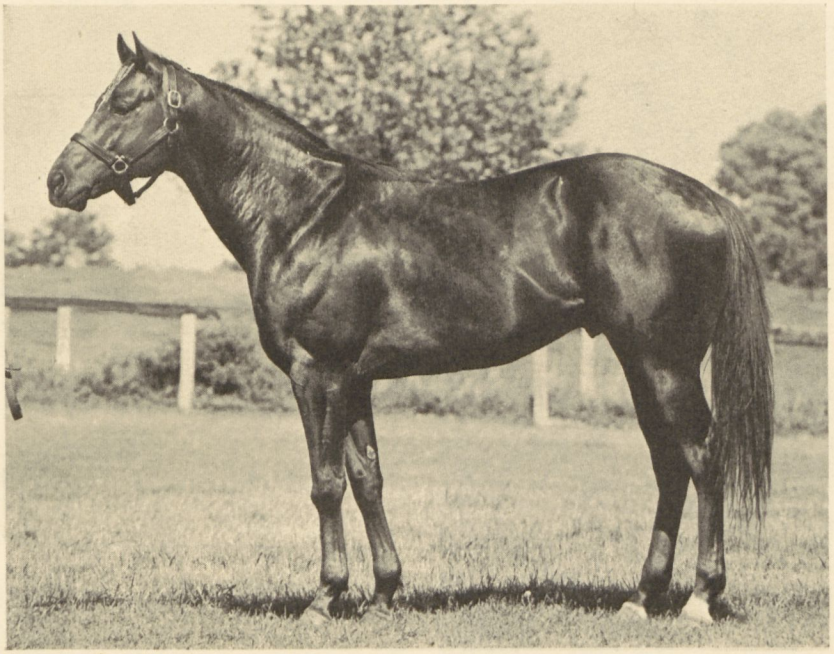

Rambunctious Bay, 1960	*Rasper II	Owen Tudor
		Red Sunset
	*Danae II	*The Solicitor II
		Justitia
Sun Rondeau Bay, 1956	Bull Brier	*Bull Dog
		Rose Eternal
	M. Louise	Sun Teddy
		Liberty Ann

STUD RECORD: Sire of 35 winners from 47 starters, 2 stakes winners, 1 stakes-placed, which have won 102 races, earning $490,706, including **AM DESIREABLE** (3 wins at 2, 1976, $41,628, Signature S, Colleen S, 2nd Toddler S), **ROMAN MONK** (6 wins, $15,651, American Sprint Championship H), **Esther Dinah** (9 wins, $58,218, 2nd Free State S, 3rd Politely S), Oritani ($47,580), Momanica ($40,677), Hallowed Hill ($30,122), Red Princess ($26,955), Longhope ($26,240), The Frosty Friar ($18,975), Don Matteo ($18,855), Red Loki ($18,290), Winnie Wood ($17,323), Bee Nun ($14,327), Run Red Run ($10,522). Two-year-old winners—**AM DESIREABLE** (see above), Screaming Kerry, Tiny Monk.

RACING RECORD: Stakes winner of 6 races, $32,762 (7 starts at 3 and 4). Won **SOUTHERN MARYLAND H** (6 fur., 1:10, defeating Juvenile John, etc.), three allowance races at Laurel, a maiden race at Laurel (6 fur., by 6 lengths), and another race at Laurel (6 fur., top weight). He was third in allowance company at Laurel in his only other start.

By **RAMBUNCTIOUS:** Stakes winner of 6 races, $101,076, World's Playground S, etc. Sire of **ROLLICKING** (14 wins, $196,126, E. Palmer Heagerty S, Goss L. Stryker H, Select H, Tyro S, Christiana S, etc.), **TEARING AROUND** (11 wins, $85,412, Gold Coast H, World's Playground S, etc.), **FULL O' PRUNES** ($86,636, New England Futurity S, etc.), **RAMHYDE** ($79,108, to 4, 1976, Virginia Belle S, etc.), **SPRING MORN** (Woodlawn S), **Wild Sketch, Rambelle, Ramaru, Rollicking Lady, Ms. Dawkins, Euphoric Belle, Robustious,** etc.

1st dam

SUN RONDEAU. Unplaced in 6 starts. Dam of 9 other winners—

LEEMATT (Turn to Reason). 19 wins, 2 to 6, $212,895, Carter H, Toboggan H, Delaware Valley H, World's Playground S, 2nd Firecracker H, Benjamin Franklin H.

UNCLE WILLIE M. (Prince Dare). 4 wins at 2 and 3, $42,011, Prince George's S, Maryland Derby. Sire.

Dare Rondeau (Prince Dare). 14 wins, 2 to 4, $33,898. Sire.

Art Form (Prince Dare). 8 wins, 3 to 5, $32,102.

Sun Reason (Turn to Reason). 4 wins, 3 to 6, $12,098.

Matt's Spirit (Turn to Reason). Winner at 4, 1976, $10,815.

Will Hardey (Prince Dare). Winner at 3.

Sun Rex (Tequillo). Winner at 3, $7,172.

Aunt Jean (Tequillo). Winner at 3, 1976.

2nd dam

M. LOUISE. Winner at 4. Produced 8 other foals, all winners—

Cabin Retreat. Winner at 2 and 3. Dam of **Mac The Duke** (10 wins, $78,614, 2nd Manchester H).

King's Image. 24 wins, $54,697.

Henry D. M. 30 wins, 3 to 10, $53,672.

Florida Scheme. 3 wins at 3 and 4, $16,520.

Escapade Boy. 8 wins at 4 and 5, $28,080.

Rule of Law. 3 wins at 3, $12,280. Died at 5.

Little Colleen. 6 wins, 2 to 5, $15,185. Producer.

Malvalee. 2 wins at 2. Dam of 5 winners.

1977 Fee—$1,000 Live Foal **Property of Mr. and Mrs. C. Oliver Goldsmith**

Longwood Farm

GLENWOOD, MARYLAND 21738

C. Oliver Goldsmith (301) 442-2121

RESTLESS NATIVE

Gray, 1960 **16.2 Hands** **Entered Stud 1965**

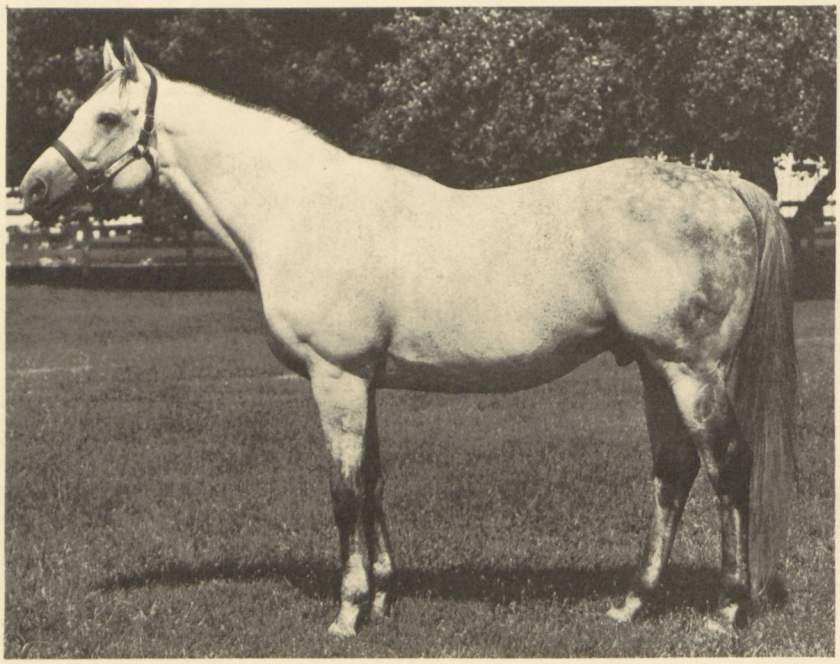

Native Dancer, Gray, 1950	Polynesian	Unbreakable
		Black Polly
	Geisha	Discovery
		Miyako
Next Move, Brown, 1947	Bull Lea	*Bull Dog
		Rose Leaves
	Now What	Chance Play
		That's That

STUD RECORD: Sire of 123 winners from 158 starters, 7 stakes winners, 8 stakes-placed, which have won 561 races, earning $3,838,634 including **TWIXT** (26 wins, $619,141, Barbara Fritchie H twice, etc.) **JOLLY JOHU** (8 wins, $291,458, John B. Campbell H, etc.), **PEACE CORPS** (10 wins, $247,511, Hobson H, December H, etc.), **SILVER DOCTOR** (17 wins, $199,363, Atlantic City H, Prince George's S, etc.), **ON YOUR TOES** (13 wins, $140,956, Brandywine Turf H, etc.), **MOVING CLOUD** (9 wins, $82,901, Marlboro Nursery S, etc.), **REST THE QUADRANT** (5 wins, $53,474, E. Palmer Heagerty S, etc.), **Native Wave** (17 wins, $118,011, 2nd Bowie H, etc.), **Eager Native** (7 wins, $54,264, 2nd E. Palmer Heagerty S, etc.), **Vichy** (4 wins, 3rd Astoria S, etc.), **Hat Pool** (7 wins, 2nd E. Palmer Heagerty S.), **Restless Tornado** (5 wins, 3rd Mother Goose S), **Fille Pour France** 3rd Prix d'Astarte in France), **Morning Mercury** 2nd New England Sophomore S), **Hows The King** (2nd New Jersey Breeders S), De Lite Jr. ($117,690), Native Comet ($114,239), Restless Wave ($91,425), etc. Two-year-old winners Slavery, and after Sept. 6, Cypress Contessa, Greystone Nurse.

RACING RECORD: Winner of 2 races, $5,470 (3 starts at 3). Won an allowance race at Saratoga, a maiden race at Saratoga; third in his only other start.

By **NATIVE DANCER:** Classic winner of 21 races from 22 starts, $785,240, horse of the year at 4. Sire of more than 40 stakes winners, including **DAN CUPID, NATIVE CHARGER, RAISE A NATIVE, DANCER'S IMAGE, KAUAI KING, NATIVE STREET,** etc.

1st dam

NEXT MOVE. 17 wins, 2 to 5, $398,550, Beldame H twice, C. C. A. Oaks, Firenze H, Ladies H, Vanity H, Cinderella S, Delaware Oaks, Gazelle S, Prioress S, Las Flores H, Bay Shore H, 2nd Santa Anita H, etc. Champion 3-year-old filly, champion handicap mare. Dam of 7 other foals, including—

GOOD MOVE (Native Dancer). 4 wins at 2, $123,620, Spinaway S, Selima S (ntr), 2nd Astoria S, 3rd Matron S, Frizette S. Dam of **Heathen Ways.**

Native Born (Native Dancer). 3 wins at 2 and 3, 2nd Yakima Valley Derby. Sire.

Second the Motion (*Turn-to). 3 wins at 3, $14,230. Dam of **House of Lords.**

Dance Little Lady (Native Dancer). Winner at 3.

Feet First (Native Dancer). Winner at 3.

Native Talent (Native Dancer). Placed at 3. Sire.

2nd dam

NOW WHAT. 5 wins at 2, $37,045, champion 2-year-old filly, Arlington Lassie S, Demoiselle S, Astoria S, Spinaway S, etc. Dam of 12 foals to race, all winners, including—

When In Rome. 2 wins at 2, $11,850, 2nd Astoria S, Astarita S. Dam of **Decline and Fall.**

Hula. 2 wins at 2, $11,100, 3rd Arlington Lassie S. Producer.

Sea-Change. Winner at 2. Dam of **DEBBYSMAN.** Granddam of **COMTESSE DE LOIR** (champion 3-year-old in France), **Le Cypriote.**

Now And Again. 2 wins at 2. Dam of **SOMETIME THING.** Granddam of **Juliet.**

1977 Fee—$7,500 Live Foal

of which $1,500 payable with signing of contract—non-refundable

Negative Coggins Test Required

Property of Alfred G. Vanderbilt

Sagamore Farm

GLYNDON, MARYLAND 21071

Harold H. Ferguson

(301) 833-3737

RESTLESS POPPI

Gray, 1969 **16.2 Hands** **Entered Stud 1974**

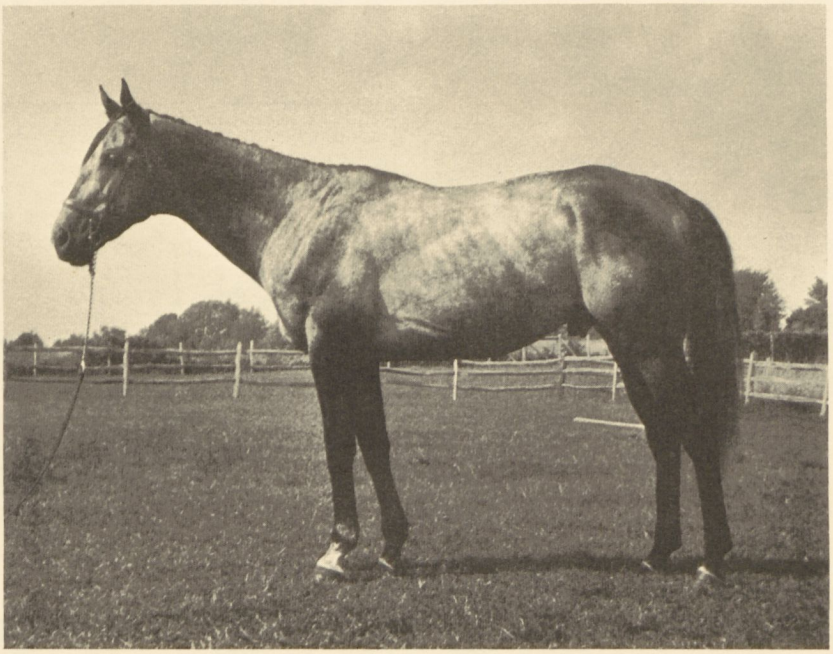

Restless Native Gray, 1960	Native Dancer	Polynesian
		Geisha
	Next Move	Bull Lea
		Now What
Charmed Circle Brown, 1956	Great Circle	*Beau Pere
		Hemisphere
	Dearlea	Bull Lea
		Ever Dear

STUD RECORD: His test crop of 3 foals will be 2-year-olds of 1977. Sire of the grand champion yearling at the 1976 Timonium State Fair Thoroughbred Show.

RACING RECORD: Allowance winner of one race, $2,840. Won a maiden special weight at Charles Town (4½ fur., by 7 lengths, carrying top weight of 120 lbs., defeating St. Jan 112, Countess G. 111, etc.); 2nd in a maiden special at Charles Town (4½ fur., by a nose, carrying 120 lbs., to Honeynobing 115), a maiden special at Shenandoah Downs (5½ fur., carrying top weight of 123 lbs., to Mr. Dithers 115, over Didoll 112, Saizia 112, etc.); 3rd in a maiden race at Penn National (1 mi., carrying top weight of 118).

By **RESTLESS NATIVE:** Allowance winner of 2 races, once third, in three starts. Sire of stakes winners **TWIXT** (26 wins, $619,141, Barbara Fritchie H twice, Milady H, etc.), **PEACE CORPS** (10 wins, $247,511, Hobson H, etc.), **JOLLY JOHU** (8 wins, $291,458, John B. Campbell H, etc.), **SILVER DOCTOR** (17 wins, $199,363, Atlantic City H, etc.), **ON YOUR TOES** (13 wins, $140,956), **REST THE QUADRANT, MOVING CLOUD** (9 wins, $82,901, Marlboro Nursery S, etc.).

1st dam

CHARMED CIRCLE. 6 wins at 3 and 5, $20,517. Dam of 3 other foals, including—
Ten Strike (Double Brandy). 17 wins, 2 to 6, $62,230.
Star Maiden (Big Brave). Unraced. Producer.

2nd dam

DEARLEA. Winner at 3. Dam of 7 other foals, 6 to race, all winners—
NEARLY. 4 wins at 2 and 3, $22,145, El Camino H. Sire.
Ever Dark. 23 wins, 3 to 10, $75,580.
Bull Bern. 10 wins, 2 to 8, $37,650.
Concentric. 4 wins, 4 to 6, $16,615.
Dear Amber. Winner at 2.
Bounty Hunter. Winner at 3. Sire.

3rd dam

EVER DEAR. Unplaced in 4 starts. Half-sister to **Endymion, Secret Lover.** Dam of 8 other winners, including—
Aladear. 10 wins, 2 to 4, $66,542, 2nd Beldame H. Dam of **One Mark** (12 wins, $53,685, 2nd Reigh Count H). Granddam of **Irbil** (8 wins, 2nd Gran Premio Mexicano).
Wilt Thou. 5 wins, 2 to 4. Producer. Granddam of **SERENE QUEEN** (7 wins, $148,299, Gallorette H, etc.), **FLYALONG** (14 wins, $120,735, Summer S, etc.), **MR. THONG** (9 wins, $60,700, San Vicente H, etc., sire), **POPSAYSNO** (26 wins, $60,179, Continental H, sire), **Diesel Polly.**

1977 Fee—Private Contract **Property of Mr. and Mrs. Gerald R. Ewald**

The Springs

15511 SUGARLAND ROAD, POOLESVILLE, MARYLAND 20837

Gerald R. Ewald

(301) 948-5540
(301) 869-2005

ROAD AT SEA

Dark Bay or Brown, 1964 **16.0 Hands** **Entered Stud 1969**

Bald Eagle, Bay, 1955	*Nasrullah	Nearco
		Mumtaz Begum
	Siama	Tiger
		China Face
Hard-A-Lee, Gray, 1959	*Turn-to	*Royal Charger
		*Source Sucree
	Impulsive	Supremus
		Miss Mahmoud

STUD RECORD: Sire of 37 winners from 48 starters, 1 stakes winner, 3 stakes-placed, which have won 153 races, earning $722,246, including **REGINA MARIS** (6 wins, $45,615, Jockey Club of Buenos Aires S), **Seven Valleys** (10 wins, $68,837, 2nd New Hope S, Pinafore S), **Crossing the Bar** (4 wins, $42,127, 2nd Survivor S), **Nautical Chart** (2 wins, 3rd Senatorial S), Saxon Shore ($81,429), Maid at Sea ($58,747), Nanette's Michele ($49,984), Hello Kim ($36,494), Stacies Gem ($30,244), Eagle's Castle ($28,920), Gansette ($21,145), Sea Cargo ($20,639), Blair Lake ($20,436), Irish Eagle ($19,528), Sea Trail ($17,299), Seanade ($13,538), Down to the Sea ($12,815), Merlanka ($10,224), Hail at Sea ($10,080), etc.

RACING RECORD: Stakes winner of 8 races, $82,692 (16 starts at 3 and 4). Won **BOARDWALK H** (ncr, 1 1/16 mi., turf, in 1:41⅕, defeating Jean-Pierre, High Hat, etc.), **VENTNOR H** (1 mi., turf, defeating Out the Window, High Hat, etc.), **LONGPORT S** (5½ fur., turf), two allowance races on the turf at Pimlico, two other allowances and a maiden race at Pimlico; 3rd **Chicagoan H.**

By **BALD EAGLE:** Stakes winner of 3 races in England and of 9 races, $676,442 in U. S., Suburban H, Washington, D. C., International twice, Widener H, Metropolitan H, Aqueduct H (ntr), etc. Sire of stakes winners **BARELY ONCE** (24 wins, $239,674), **TOO BALD** (13 wins, $174,722), **SEA EAGLE, HOLD THE ONIONS, SAN SAN** (champion 3-year-old filly in France), **EAGLE'S TOP, MR. HINGLE,** etc.

1st dam

HARD-A-LEE. Winner at 2. Dam of 4 other winners—
Light Airs (Inbalance). 7 wins, 3 to 5, $27,565.
Monida Pass (Bald Eagle). 13 wins, 3 to 7, 1976, $22,232.
Admiral's Cup (Knightly Manner). 3 wins at 3 and 4, 1976, $10,810.
Mizzenmast (Native Dancer). 3 wins at 2 and 3. Sire.

2nd dam

IMPULSIVE. Unplaced in 2 starts. Dam of 11 other foals, 9 winners—
CLEM. 12 wins, 2 to 5, $535,681, Arlington Classic, Washington Park H, Woodward S, United Nations H, Absecon Island S, Withers S, Shevlin S, Palm Beach H, etc. Sire.
SILVERADO. 13 wins, 2 to 8, $71,305, Inaugural H twice, 2nd Sequoia H, Mariposa H, etc.
MISS ARDAN. 5 wins at 2 and 3, Canadian Oaks, 3rd Strathcona S. Dam of 7 winners, including **COALTOWN CAT** (13 wins, $118,799, Rocky Royale S, Miami H, 2nd Round Table H, Hurricane H, City of Miami H, etc.).
Supreme Joy. 9 wins, 2 to 4, $41,785, 2nd Inaugural H, 3rd Yo Tambien H, Coral Gables H. Producer.
Burst O'Song. 2 wins at 2, 3rd Rosedale S.
Shannon Flows. 15 wins, 2 to 11, $34,761.
All Too Legal. Winner at 2. Dam of **FLIP SAL** (4 wins, $108,531, Wood Memorial S, etc.).
Other winners: Willygee (sire), Malaprop.

1977 Fee—$1,000 Live Foal **Property of Mrs. Henry Obre**

Merryland Farm

HYDES, MARYLAND 21082

Michael Wettach
(301) 592-6226

Betty Shea Miller
(301) 592-6227

ROANOKE ISLAND

Bay, 1969 **16.1 Hands** **Entered Stud 1975**

Cyane Bay, 1959	*Turn-to	*Royal Charger
		*Source Sucree
	Your Game	*Beau Pere
		*Winkle II
***Virginia Dare** Chestnut, 1958	Never Say Die	*Nasrullah
		Singing Grass
	Virginia Creeper	Hyperion
		Fragrance

STUD RECORD: His first foals will be yearlings of 1977.

RACING RECORD: Stakes winner of 12 races, $159,-011, 13 times second and 7 times third from 2 to 5. Won **ROSEMONT S** (1 1/16 mi. in 1:44, carrying top weight of 114, defeating Mo Bay 111, Traffic Cop 111, etc.), **J. EDGAR HOOVER H** (6 fur., defeating Pro Bidder, etc.), **MOUNTAINEER S** (1 1/8 mi.), a handicap at Pimlico (6 fur. in 1:10⅗), 3 allowance races at Pimlico (1 1/16 mi. in 1:43⅘, sloppy track, defeating Port Conway Lane, etc.; 6 fur., muddy track, by 5 lengths, defeating Joys Fella, Flashing Socks, Pro Bidder, Leematt, etc.; 1 mi., turf), an allowance race at Delaware (1 mi. 70 yds., sloppy track, defeating Delay, Oxford Flight, etc.), an allowance race at Bowie (6 fur., by 3 lengths over Silver Phantom, Stomp and Go, etc.), a 6 furlong allowance race at Laurel, an allowance race at Delaware (5 fur. in :59⅗, sloppy track, by 2½ lengths over Bee Bee Bee), a maiden special at Pimlico; 2nd **Capitol H** (to On Your Toes); 3rd **Kelso H** (to Icecapade, George Spelvin), **Riggs H.**

By **CYANE:** Stakes winner of 6 races, $176,367, Futurity S, Dwyer H, 2nd Choice S, Leonard Richards S. Sire of **OBEAH** ($387,299), **MO BAY** ($350,898), **LIGHT HEARTED** ($242,066), **SALEM** ($203,488), **FLOOR SHOW** ($112,173), **STOMP AND GO** ($124,-679 to 5, 1976), **CYAMOME** ($103,172), **M'LLE. CYANNE, PINCH PIE,** etc.

1st dam

*VIRGINIA DARE. Unplaced in England. Dam of 5 other foals, 4 winners—

VIRGINIA CRACKER (Crackpot). 6 wins 2 to 4, $74,472, Delaware Oaks, 2nd Marlboro Nursery S.
Shifty Angle (Quadrangle). 5 wins, 2 to 5, $21,372.
Pissarro (*Gentle Art). 5 wins, 2 to 4, $18,595.
Wilderness Trail (Crackpot). Winner at 3, 1976.

2nd dam

VIRGINIA CREEPER. Unplaced in England. Dam of 6 other foals, including—

*Babuji. 22 wins, 3 to 10, $25,087.
Virolet. 4 wins, 3 to 7, in France.
Other winners: Elk Garden (producer), Never Give Up (sire).

3rd dam

FRAGRANCE. 4 wins, 2 to 4 in France, Prix Flying Fox, Prix Yacowlef, 2nd Prix Morny, 3rd Prix Quincey. Half-sister to **POT-POURRI.** Produced 5 other winners, including—

***Aromatic II.** Winner at 2 in France, 2nd Prix Gallinule, etc. Dam of **Hyssop.** Granddam of **NASHUA PILOT** (12 wins, $109,629).
Amber. 10 wins, 2 to 6, 2nd Prix de Seine-et-Oise.
Redolent. Winner at 2 in England, 3rd Chesham S.
*Jessamine II. Winner at 3. Dam of **War Goddess.**
***Athena II.** Placed at 3 in England, 2nd Fern Hill S. Producer.
Rue Royale. Unraced. Dam of **PARIS** (10 wins, Austria Prize, Preis von Marchfield, etc).

1977 Fee—$1,000 Live Foal **Property of a Syndicate**

Helmore Farm

16061 A. E. MULLINIX ROAD, WOODBINE, MARYLAND 21797

John R. Williams, Farm Manager (301) 489-7611

ROBIN'S BUG

Bay, 1967 **16.2 Hands** **Entered Stud 1973**

Martins Rullah, Bay, 1955	*Nasrullah	Nearco
		Mumtaz Begum
	Shy Katie	Roman
		Fair Weather
Candy House, Bay, 1957	Cassis	*Bull Dog
		Gay Knightess
	Hansel	Valdina Orphan
		La Gorce

STUD RECORD: In his first crop (2-year-olds of 1976), sire of the winner Furgie ($3,465) and the placed 2-year-olds Marilee's Bug, Robin Red Bug.

RACING RECORD: Stakes winner of 18 races, $231,-009 (from 2 to 5). Won **SURVIVOR S, FAIRMOUNT DERBY** (ntr, 1-1/8 mi. in 1:49⅘, carrying top weight of 124), **MICHIGAN DERBY, PRINCE GEORGE'S S, MEMORIAL DAY H, CHARLES W. BIDWILL MEMORIAL S, FRESHMAN DERBY TRIAL,** allowance races at Detroit, Fair Grounds, Hazel Park, Keeneland and Bowie at distances from 4 furlongs to 1-1/8 miles; 2nd **American Derby H, North Shore H, Letellier Memorial H, Freshman Derby, Duncan F. Kenner S;** 3rd **St. Louis Derby, Vertex H, Chicago H.** Maryland-bred horse of the year at 3.

By **MARTINS RULLAH:** Stakes winner of 8 races, $103,572, Lawrence Realization, Experimental H, etc. Sire of **TOM STONE** (sire), **RUTH'S RULLAH, FOREST PATH, MARTINS JIG, LUSCIOUS LOIS, EVIL INTENTION** (sire).

1st dam

CANDY HOUSE. 14 wins, 3 to 5, $32,995. Dam of 4 other foals, all winners—
- **Stikky Candy** (Smileytown). Winner at 2 and 4, $15,604, 3rd New England Sophomore S. Producer.
- Miss Deb Geo. (Smileytown). 4 wins, 3 to 5, $8,825. Producer.
- Shandas Candy (Thirty Romans). Winner at 4.
- Impetuous Miss (Bolinas Boy). Winner at 2.

2nd dam

HANSEL. Unraced. Produced one other foal—
- Flame Flier. 5 wins at 2 and 3, $16,210.

3rd dam

LA GORCE. Unplaced in 2 starts. Produced 5 winners—
- Jar. 7 wins, 2 to 6.
- Turquoise. 4 wins at 3 and 4. Producer.
- Isle of Dreams. 6 wins at 3 and 4. Dam of **Jack of Dreams** (16 wins, 2nd Oriental Park S. H).
- La Signora Monte. Winner at 3.
- Salagor. Winner at 2.
- Mighty Dobree. Unraced. Dam of **STRONGBOY** (21 wins, $93,902, Autumn H, Sandown S, Swynford S, Fairbank H, etc., sire). Granddam of **BAY PHANTOM** ($184,916, sire), **PORTWIL** (at 3, 1976), **FAIR WIND** ($98,465 to 4, 1976), **Won't Yield, Mighty Happy, Bagdads Rocket.**
- Seraphine. Unplaced in 3 starts. Producer. Granddam of **Our Nominee** (2nd New Jersey Futurity).

1977 Fee—$1,500 Live Foal **Property of a Syndicate**

Venturi Knoll Farm

4051 SALEM BOTTOM ROAD, WINFIELD, MARYLAND 21157

(301) 781-6478
(301) 875-4022

Bruce S. Boone, Syndicate Manager

ROCK TALK

Dark Bay or Brown, 1964 **16.0 Hands** **Entered Stud 1970**

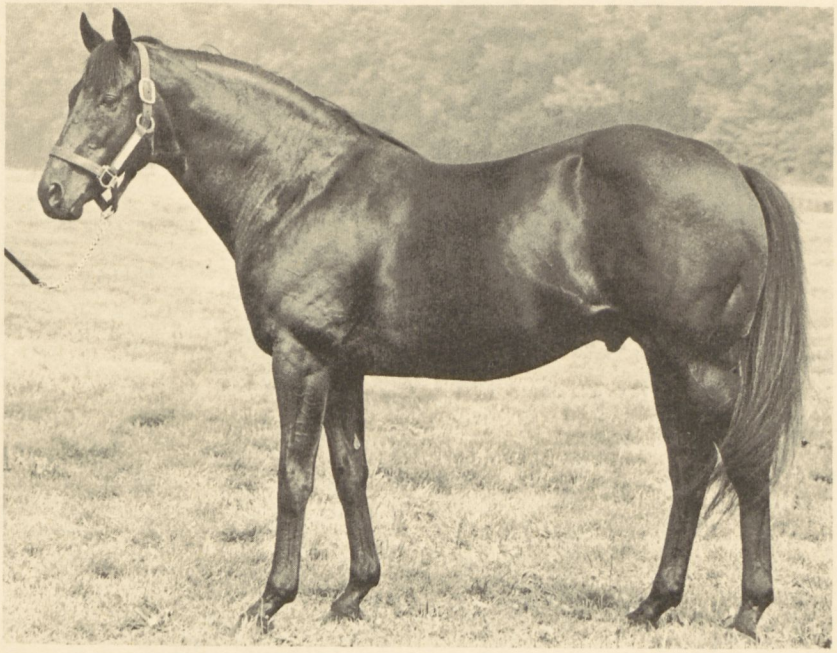

*Rasper II Brown, 1952	Owen Tudor	Hyperion
		Mary Tudor II
	Red Sunset	Solario
		Dulce II
Free Flowing Bay, 1958	Polynesian	Unbreakable
		Black Polly
	Rytina	Milkman
		Sea Cradle

STUD RECORD: Sire of 31 winners from 40 starters, 4 stakes winners, 1 stakes-placed, which have won 116 races earning $1,047,700, including **KUDARA** (9 wins, $198,871, Little Silver H, Red Bank H, Parlo Turf H, Lady Baltimore H, Open Fire S, Mary Duvall H, 2nd Monmouth Oaks, Poquessing H, Susquehanna H, Mermaid S, Regret H, Cameo S, Bryn Mawr S, etc.), **TALC** (9 wins $193,726, E. Taylor Chewning H, Lansdale G. Sasscer S, Chesapeake H, Terrapin H, Kent S, etc.), **JAMMING** (12 wins, $50,264, Motor City H, 2nd Peter Pan S.), **JUST TALK** (1 win, $21,758 at 2, 1976, Playpen S), **Spin Off** (4 wins, $45,967, 3rd E. Taylor Chewning H, etc.), Jaunty Jolly ($57,945), Sweet Isaac ($57,118), Teddy G. ($42,496), Gladys Anne K. ($37,813), Snappy Chatter ($34,285), Pachinko ($31,425), Ardmore Lad ($30,228), Scotch Beach ($25,251), Orbit Talk ($22,208), Rock Fight ($20,707). Two-year-old winners—**JUST TALK** (see above), Fino Fino, A Stones Throw (after Sept. 6). Average earnings per runner $26,192.

RACING RECORD: Stakes winner of 14 races, $132,887 (29 starts from 2 to 5, he was unraced at 3). Won **JENNINGS H** (defeating Jim J., Exceedingly, etc.), **CONSTELLATION H, VERTEX H, CITY OF BALTIMORE H, VINCENTIVE H,** and 9 other allowance races at major tracks; 3rd **Marylander S, Congressional H, Vertex H.**

By ***RASPER II:** Winner in Ireland and U. S. Sire of **RAMBUNCTIOUS** ($101,076, World's Playground S, etc., sire), **REDPOLL, RHODIE, LEWISTON, RUTLAND,** etc.

1st dam

FREE FLOWING. Unraced. Dam of 3 other winners—
SWING EASY (Delta Judge). 7 wins at 2 and 3 in England, King's Stand S, Daniel Prenn S, Nunthorpe S, New S, July S, Richmond S, etc., placed at 2 and 3 in France, 2nd Prix de l'Abbaye de Longchamp, 3rd Prix de la Salamandre.
Cracker (*Midnight Sun). 2 wins at 3. Producer.
Stirje (Pied d'Or). 2 wins at 3, $7,025. Died at 4.

2nd dam

RYTINA. 7 wins, at 2 and 4, $55,670, Top Flight H, Adirondack H, 2nd Black Helen H, 3rd Acorn S. Sister to **BRANDY PUNCH, Seal Rock.** Dam of 13 other foals, 11 winners—
MOBY DICK. 26 wins in 10 seasons, $75,825, Longacres Derby, 2nd Longacres Mile.
CARD TRICK. 10 wins, 2 to 9, $52,540, Flash S, Inaugural H, 2nd Ardsley S, New Jersey Breeders S, Inaugural H, Lake Erie H, etc.
Riot Squad. 14 wins, 2 to 7, $68,635.
Irony. 3 wins at 2 and 4, $12,690. Dam of 11 winners.
Panegyric. 4 wins at 3 and 4, $16,239.
Oakhurst. 8 wins, 3 to 5, $12,295.
Other winners: Buoy, Mit Mat, Rick (sire), Cannibal (7 wins), Navigator (sire).
Scythia. Unplaced in 5 starts. Dam of 8 winners. Granddam of **Drover's Dream** (4 wins, 3rd Falls City H).

1977 Fee—$3,500 Live Foal **Property of a Syndicate**

Merryland Farm

HYDES, MARYLAND 21082

Michael Wettach
(301) 592-6226

Betty Shea Miller
(301) 592-6227

ROLLICKING

Bay, 1967 **16.0 Hands** **Entered Stud 1973**

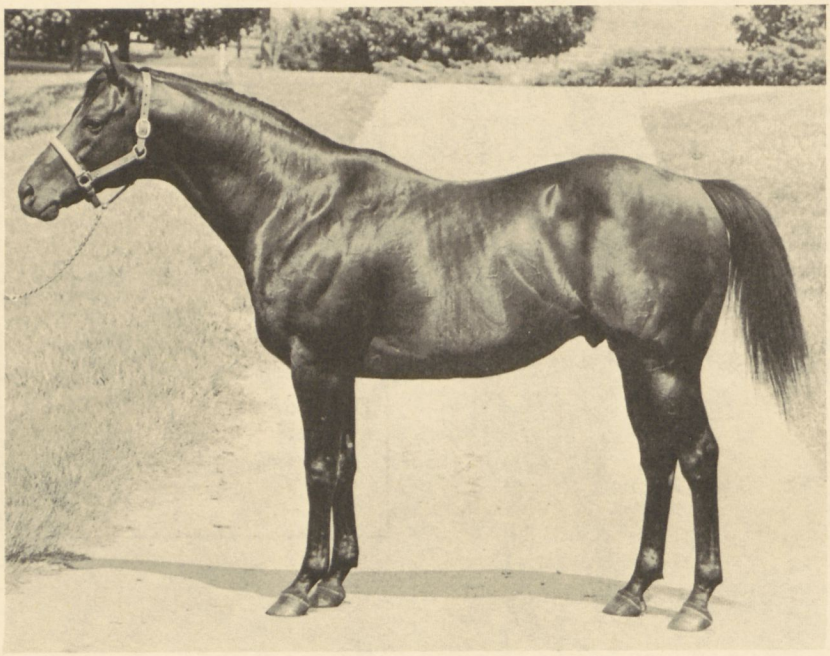

Rambunctious Bay, 1960	*Rasper	Owen Tudor
		Red Sunset
	*Danae II	*The Solicitor II
		Justitia
Martinetta Brown, 1961	Martins Rullah	*Nasrullah
		Shy Katie
	Gracefield	Windfields
		Your Grace

STUD RECORD: In his first crop, sire of 6 winners from 6 starters, 1 stakes winner, 2 stakes-placed, which have won 10 races, earning $61,845—**CAVALIER BOLD** (3 wins, $26,410, Dover S, 2nd Dragoon S), **Hot Slippers** (2 wins, $13,725, 3rd Toddler S, Polly Drummond S), **Rarerullah** (2 wins, 2nd Lansdale G. Sasscer S, 3rd Primer S), Enthused, Puddin' and Pie ($6,310), Rollicking Reds.

RACING RECORD: Stakes winner of 14 races, $196,-396, 11 times second and once third in 42 starts from 2 to 5. Won **SELECT H** (6 fur., by 3 lengths, defeating Hagley, etc.), **CHRISTIANA S** (5½ fur., defeating Well Mannered, etc.), **TYRO S** (5½ fur., defeating Hagley, etc.), **E. PALMER HEAGERTY S** (7 fur., carrying top weight, defeating Parasol Pete, etc.), **GOSS L STRYKER H** (7 fur., carrying top weight), eight allowance races at distances up to 1 mile, all at major tracks, and a maiden allowance race at Pimlico; 2nd **Sapling S** (to Ring for Nurse), **Minuteman H** (to Well Mannered), **Ventnor H, Francis Scott Key S, Maryland Futurity, Senatorial S;** 3rd **Gravesend H** (to Silver Mallet, Close Decision, defeating Towzie Tyke, Autobiography).

By **RAMBUNCTIOUS:** Stakes winner of 6 races in 7 starts, $101,076, World's Playground S, etc. Sire of stakes winners **TEARING AROUND** (11 wins, $85,412, World's Playground S, Gold Coast H, etc.), **FULL O' PRUNES** ($86,636, New England Futurity S, etc.), **RED MONK** (6 wins in 7 starts, $32,762, Southern Maryland H), **RAMHYDE** ($79,108 to 4, 1976, Virginia Belle S, etc.), **SPRING MORN.**

1st dam

MARTINETTA. Winner at 2. Dam of 4 other foals to race, all winners—

Harrison Lady (Dancer's Image). 5 wins at 2 and 4, 1976, $51,680.

Gala Harry (Silent Screen). 4 wins at 3, 1976, $18,170.

Red Sector (Bronze Babu). Winner at 2.

Chilly Wind (John William). Winner at 3. Dam of **JUST TALK** (winner at 2, 1976, $21,758, Playpen S).

2nd dam

GRACEFIELD. 10 wins, 2 to 4, $32,495, Selene S, Irene S, Princess Elizabeth S, Fury S, 2nd Golden Spoon H, Victoria S, Star Shoot S, 3rd Sandown S, Queenston S. Produced only 1 other foal.

3rd dam

YOUR GRACE. Unraced. Produced 13 other foals, 12 winners, including—

Air Chief. 8 wins, 2 to 7, $16,150, 2nd Clarendon S.

Life Line. 6 wins at 2 and 3, $11,205, 2nd Canadian Maturity S.

Windace. 33 wins, 3 to 13, $38,183.

Noblest. 12 wins, 3 to 8, $36,115.

Pompous. 8 wins, 2 to 4, $20,625. Dam of 10 foals, all winners, including **Too Much Brass** (16 wins, $54,971, 3rd Cherry Hill S).

Your Highness. 10 wins, 2 to 9, $13,490. Dam of 6 winners, including **Your Year** (2 wins, $11,410, 2nd Rancocas S, producer). Granddam of **Gymbo.**

Marchena. 5 wins at 2 and 3, $10,305. Producer.

June's Choice. 5 wins, 2 to 6, $10,140. Producer.

1977 Fee—$3,500 Live Foal **Property of Mrs. Robert A. Leonard**

Glade Valley Farms

ROUTE 10, BOX 166, FREDERICK, MARYLAND 21701

Robert A. Leonard, D.V.M. (301) 898-9027

ROYAL ROUT (Hunter Sire)

Gray, 1968 **17.0 Hands** **Entered Stud 1971**

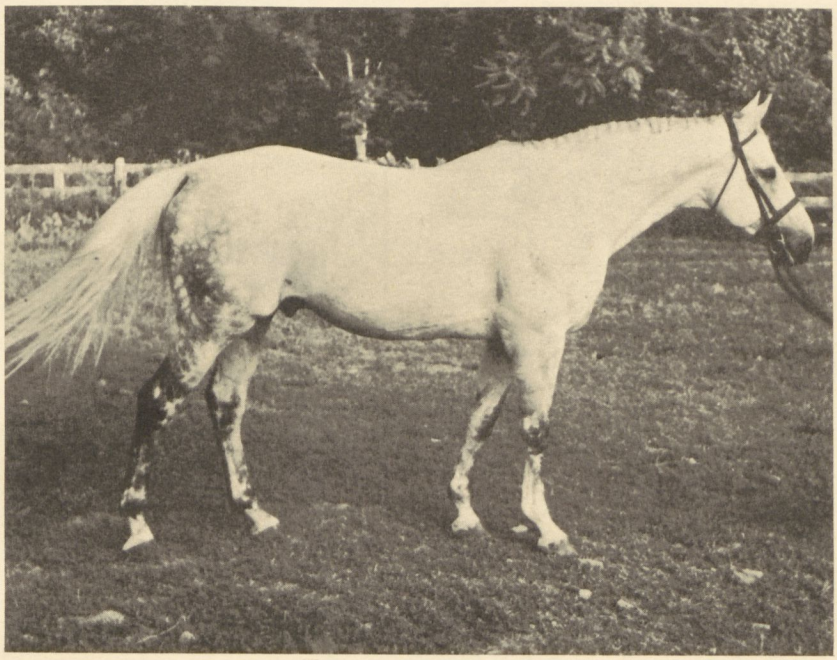

Mighty Monarch Roan, 1957	Mighty Story	*Mahmoud
		Little Lie
	Etta Monarch	Carrier Pigeon
		Perseverance
Matilda W. Brown, 1953	Cataclysm	Johnstown
		Catalysis
	Davetta	Morford
		Free Ride

STUD RECORD: Royal Rout has shown himself to be a prolific sire. His offspring are 85% gray, large-boned and very even-tempered. His foals have won in their respective breeding divisions, both half-bred and Thoroughbred, as well as under saddle. Because of his ability to throw size and substance (9¼ inch cannon bone) his get are ideal for any activity that requires a horse to stand up under stress or rigorous physical exertion. He is also an ideal cross for upgrading your cold-blooded mares.

RACING RECORD: Royal Rout did not race.

By **MIGHTY MONARCH:** Winner at 2 and 3, 3rd State of New Mexico H. Sire of winners Trick Shot, Hard Knocker, Sporting King. Son of **MIGHTY STORY,** stakes winner of 13 races, $140,405, Discovery H, Arlington H, Meadowland H, etc., sire of stakes winners **MUNCHAUSEN, BULL STORY, FABULIST, MIGHTY FENNEC, MAH MOOLA,** etc.

1st dam

MATILDA W. Unraced. Dam of 3 other foals of racing age, one to race—
Mobs Rule (Assemblyman). 2 wins at 3, $6,705.

2nd dam

DAVETTA. Unraced. Dam of only 1 foal, Matilda W. (above).

3rd dam

FREE RIDE. 3 wins at 2 and 4. Dam of—
King Cross. 19 wins, 4 to 8, $26,056.
Lady Cross. 12 wins, 2 to 5, $11,800.
Chestnut Cross. 9 wins, 2 to 7, $9,550.

4th dam

JITNEY. Unraced. Produced 2 other foals to race, including—
LOW GEAR. 21 wins, 2 to 8, $25,265, Long Island Claiming S, 2nd Bayview Claiming H, 3rd Yorktown H, Miami Beach H, October Claiming H.

1977 Fee—$350 Live Foal **Property of Billy and Randy Uniss**

Consideration to winners at recognized shows.
Discounts to mares bred before April 1
Negative Coggins Required

Brandyfield Farm

BOX 222, ROUTE 1, MONROE, VIRGINIA 24574

Billy and Randy Uniss (804) 846-2000

SAIL ON-SAIL ON

Bay, 1964 **16.1 Hands** **Entered Stud 1968**

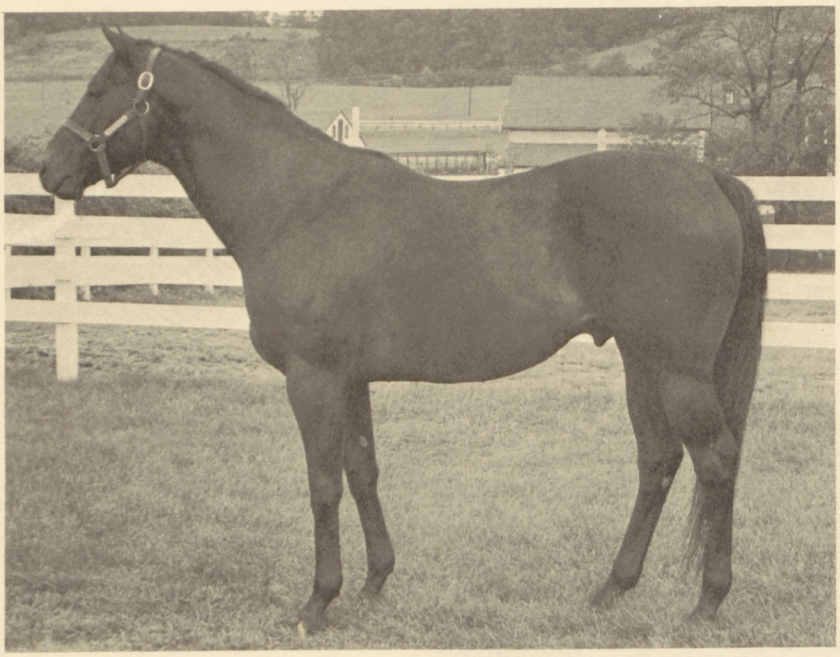

*Turn-to Bay, 1951	*Royal Charger	Nearco
		Sun Princess
	*Source Sucree	Admiral Drake
		Lavendula
Anchors Aweigh Bay, 1949	Devil Diver	*St. Germans
		Dabchick
	True Bearing	*Sir Gallahad III
		Dead Reckoning

STUD RECORD: Sire of 22 winners from 31 starters, 2 stakes winners, 2 stakes-placed, which have won 103 races, earning $747,980, including—**SAILINGON** (16 wins, $222,697, Chrysanthemum H, Poquessing H, First Lady H, Longport H, All Brandy H, Majorette H, All Maryland H twice, 2nd Anne Arundel S, 3rd Geisha H twice, etc.), **SHORE PATROL** (10 wins, $177,604, Palisades H, Lincroft H, Cape May H, Longport H, 2nd Woodside Memorial H, etc.), **Chesapeake Bugeye** (7 wins, $69,519, 3rd All Brandy H), **Still Sailing** (4 wins, $28,558, 3rd New Oval S), Sailofroses ($55,425), Sail On Top ($40,881), Vergie ($28,946), Miss Shipshape ($19,796), Rosey Sail ($12,403), Captain Cutter ($12,236), Sail On Lisa ($10,982), Wise Mountaineer ($10,742), etc.

RACING RECORD: Winner of one race, $4,675 (3 starts at 3). Won a maiden allowance race at Saratoga (6 fur. in 1:10⅘); 2nd in a maiden allowance race at Aqueduct. Injured in his third start.

By ***TURN-TO:** Stakes winner of 6 races, $280,032. Sire of **FIRST LANDING** ($779,577, champion 2-year-old, leading sire), **HAIL TO REASON** ($328,-434, leading sire), **SIR GAYLORD** ($237,400, sire), **WALTZ** ($231,657), **FAVORABLE TURN** ($217,-859), **FLIT-TO** ($246,097, sire), **CAPTAINS GIG** $205,312, sire), **CYANE** ($176,367, sire), **LUCKY TURN, DEAD AHEAD** (sire), **REVERSE** (sire), **TURN TO TALENT, BEST TURN,** etc.

1st dam

ANCHORS AWEIGH. 2 wins at 3, $13,150, Jasmine S. Dam of 5 other winners—

NEVER BOW (Never Bend). 10 wins, 3 to 5, $415,-046, Widener H, Brooklyn H, Stuyvesant H, Westchester S at Aqueduct, etc. Died at 5.

MAKE SAIL (*Ambiorix). 7 wins, 2 to 4, $191,815, Alabama S, Top Flight H, Kentucky Oaks, Schuylerville S, etc. Dam of **CAPTAIN'S GIG** (8 wins, $205,312, Futurity S—ntr, etc., sire). Granddam of **Forsetti** (in Ireland).

Sheet Anchor (*Ambiorix). 17 wins, 3 to 6, $126,535, 3rd Gallant Fox H. Sire.

Sailor's Knot (Blue Swords). 29 wins, 3 to 10, $86,974.

Deep Blue Sea (*Nasrullah). Winner at 2. Dam of **HEARTS OF LETTUCE** (8 wins, $100,107, Louisiana H, etc.), **PEACE MOVEMENT** (8 wins, $93,324, Milette H, etc.), **ADMIRAL DIVER** (14 wins, $60,815, Sweepida H, etc.), **Brilliant Dunce, George Patrick** (sire).

Sail Navy (*Princequillo). Unraced. Dam of **SAN SAN** (champion 3-year-old in France, Prix de l'Arc de Triomphe, Prix Vermeille, etc.).

2nd dam

TRUE BEARING. Unraced. Half-sister to **DIRECTOR J. E., Moonsight.** Dam of—

On Course. 5 wins, 2 to 5, $23,410. Sire.

Sharon Mary. Unraced. Dam of **TREVI.** Granddam of **GOLDEN DON, DONDOUGOLD.**

Bear North. Unplaced in 1 start. Dam of **Cold.** Granddam of **SWAPS ALIBHAI, LIBERTY HALL, Silver Tiger.**

1977 Fee—$2,500 Live Foal **Property of a Syndicate**

Merryland Farm

HYDES, MARYLAND 21082

Michael Wettach
(301) 592-6226

Betty Shea Miller
(301) 592-6227

SECOND BAR

Bay, 1969 **16.2 Hands** **Entered Stud 1975**

Barbizon Dark Bay, 1954	Polynesian	Unbreakable
		Black Polly
	Good Blood	Bull Lea
		Diagnosis
Second Thought Chestnut, 1960	Sailor	Eight Thirty
		Flota
	Cocopet	*Jacopo
		Madam Capet

STUD RECORD: His test crop of 9 foals will be yearlings of 1977.

RACE RECORD: Stakes winner of 12 races, $189,525. Won **CORAL GABLES H** (ntr, 1 1/16 mi. in 1:44⅘, carrying top weight of 121, by 10 lengths), **LINCOLN SPECIAL H** (1 mi. in 1:37, defeating Spanish Riddle, Explodent, etc.), **CITY OF MIAMI H** (1 mi. 70 yds., defeating Hold Your Peace, etc.), **DRAGOON S** (5½ fur.), **RANCOCAS S** (5 fur.), three allowance races at Garden State (5 fur., maidens; 5 fur. in :58⅗, by 5 lengths; 1 1/16 mi., turf, in 1:44⅘), an allowance at Saratoga (6 fur. in 1:10, defeating Tap the Tree, etc.), an allowance at Monmouth (6 fur. in 1:10, carrying top weight of 124), an allowance at Gulfstream Park (6 fur. in 1:08⅘, by 6 lengths) and a 6 furlong allowance at Hialeah; 2nd **Jersey Derby** (to Smiling Jack, defeating Halo, Freetex, etc.), **Donn H** (carrying top weight of 121), **Saul Silberman H** (carrying top weight of 124); 3rd **Seminole H, Bahamas S, Hibiscus S.**

By **BARBIZON:** Stakes winner of 7 races, $199,460, Garden State S, etc. Among leading sires. Sire of **BARBIZON STREAK** ($262,674), **PAMS EGO** ($192,587), **SILVER BRIGHT** ($154,940), **SPOON BAIT** ($151,604, sire), **BARBARON** ($116,315), **CHARSPIV** ($112,946), **BF'S OWN** ($111,891), **AIR RIGHTS, RHUBARB, NEAPOLITAN WAY, WAY, SU KA WA** (sire), **BE SOMEBODY** (sire), **LADY BARBIZON, COPPABARB, CHAMPAGNE WOMAN, FARBIZON, FROLICH, LADY BARB,** etc.

1st dam

SECOND THOUGHT. Unplaced in 5 starts. Dam of—
Ocean Bar (Barbizon). 10 wins, 2 to 5, $134,449, 2nd Grey Lag H, World's Playground S, Royal Palm H, Sport Page H, 3rd Vosburgh H, Christmas H.
Berlin Brigade (*Sky High II). Winner at 3.
Polyponder (Barbizon). Winner at 2, 1976, in France.

2nd dam

COCOPET. 7 wins at 2 and 3, $38,060, Mayflower S-ntr, Colonial H, Saratoga Sales S, Saratoga Special. Half-sister to **MADAM JET.** Produced 12 other foals, 11 to race, 9 winners, including—
PARAPET. 5 wins at 3 and 4, $31,250, Monmouth National Maiden Hurdle.
Put Out. 13 wins, 2 to 9, $48,705, 2nd Champagne S, East View S.
Close Play. 7 wins at 2 and 4, $20,905, 2nd Falls City H. Dam of **GRAY PET** (4 wins, $55,204, Long Branch S, etc.), **Little Gray Pet** (3 wins, $33,338, 2nd Betsy Ross H, etc.).
Ochita. 5 wins, 2 to 4, $18,325. Dam of **BURNED UP** (13 wins, $51,500, Waterford Mile Silver Plate S), **Chit Chat** (21 wins, $87,270, 3rd Armed H). Granddam of **FLYING FUR** (13 wins, $167,653, California Oaks, etc.), Croquet (3 wins, dam of **BUZKASHI, SILVER MALLET, GUICHET, Rose Island**).
Itinerary. 2 wins at 3. Producer. Granddam of **NEEDLES N PENS** (9 wins, $135,432, Boca Raton H, etc.), **Polly Piper, Meditation Mama.**
Cocoblu. Winner at 3. Dam of **BLUE TIMES.**

1977 Fee—$1,500 Live Foal **Property of Mr. and Mrs. J. C. Herbert Bryant**

Locust Hill Farm

BOX 247, MIDDLEBURG, VIRGINIA 22117

Inquiries to:
Locust Hill Farm

(703) 687-6296 (day)
(703) 687-6851 (night)

*SIRDAR II

Bay, 1964 **Entered Stud 1970**

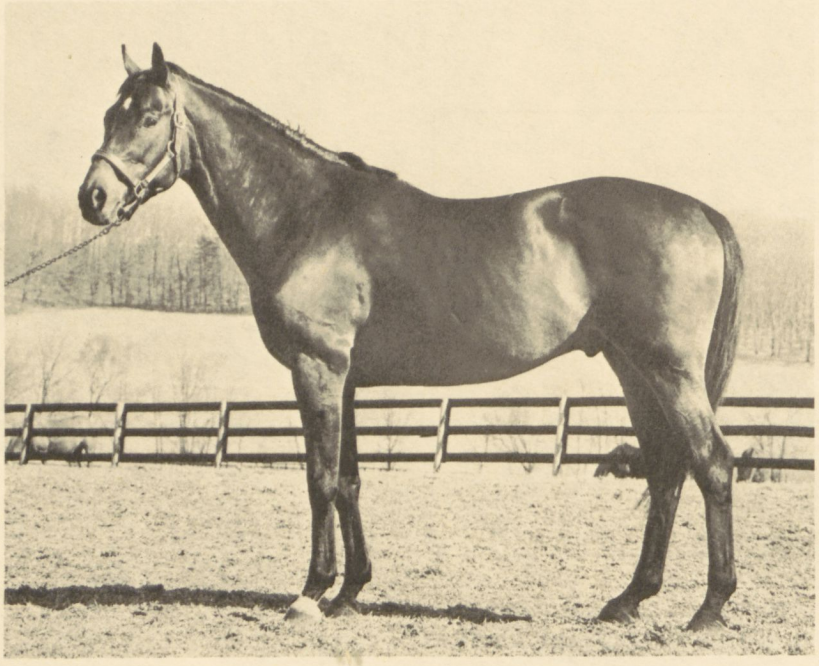

Le Haar, Chestnut, 1954	Vieux Manoir	Brantome
		Vieille Maison
	Mince Pie	Teleferique
		Cannelle
Sibyl, Bay, 1952	Hunter's Moon	Hurry On
		Selene
	Sirdaree	Solario
		Theresina

STUD RECORD: Sire of 10 winners from 12 starters, which have won 39 races, earning $208,728—You Can Do It (16 wins, $81,906), Sir Vival Arrival (7 wins, $61,585), Cross The Rubicon, Sister St. Rita, Shannon Miss, Kay Sirrah, Itsa Mintsir, Gigin, Life's Pursuit, Autumn Melody.

RACING RECORD: Raced in France at 3, finishing third once in 4 starts. In U.S., winner of 1 race, $3,975 (twice second in 4 starts at 4). Won a 6 furlong maiden special at Keeneland (by 2 lengths over Ronsard, Jr's Lark, etc.); 2nd in two allowance races at Churchill Downs (6 fur. and 7 fur.).

By **LE HAAR:** Stakes winner of 3 races at 2 and 3 in France, Prix Jean Prat, 2nd Prix de Guiche, Prix Morny, Prix de la Salamandre, 3rd Prix du Jockey Club. Leading sire in France. Sire of stakes winners **EXBURY** (horse of the year, champion handicap horse, Prix de l'Arc de Triomphe, Coronation Cup, Prix Ganay, Prix Henry Foy, Prix Daru, Grand Prix de Saint-Cloud, etc., leading sire), **DE VLIEGER, DUC DE GUELDRE, FRONTAL, NIKSAR, RAMSIN, TRICTRAC, *EMBUCHE, *VERONESE II, PALAMRES,** etc.

1st dam

SIBYL. Unraced. Dam of—

SING SING (Royal Forest). 5 wins, 3 to 5 in Brazil, Brazilian St. Leger, Grande Premio Sao Paulo, Grande Premio R. Manfredo de Costa, Jr., Grande Premio Consagracao, 2nd Sud Americano Derby, Grande Premio Presidente da Republica. Sire.

Sirial (Escorial). Winner at 4 in France.

Silverado (Escorial). Winner at 4 in France.

2nd dam

SIRDAREE. Unraced. England to Brazil. Dam of—

SILFO. 7 wins at 3 and 4 in Brazil, Grande Premio Frederico Lundgren, 3rd Grande Premio Dezesseis de Julho, Premio Club do Sao Paulo, Premio de Rio Grande de Sud.

Other winners: Silicon, Silfide, Sisley, Sidney, *Siesta II.

3rd dam

THERESINA. Winner at 2 and 3, Irish Oaks, Falmouth S, Newmarket Triennial, etc. Sister to **TERESON.** Dam of **TURKHAN** (sire), **UJIJI** (sire), **SHAHALI, EBOO, TAMBARA** (dam of **PRINCESS YASMIN**), **BYCULLA, *NEMROD, *BENANE** (dam of **PRINCILLON, *Bezaha, Nubena**), **Prince Aly, Far West.**

1977 Fee—$500 Live Foal **Property of a Syndicate**

Negative Coggins Test Required

Barnesville Thoroughbred Farm

PEACH TREE ROAD, BOYDS, MARYLAND 20720

Mrs. Hazel T. Roe, Syn. Mgr.
Baldwin Farms North
Greenwich, Conn. 06830
(203) 869-7822

Mr. and Mrs. John C. Smith, Owners
(301) 972-0836

SPRING DOUBLE

Bay, 1963 **15.2 Hands** **Entered Stud 1970**

Double Jay Dark Brown, 1944	Balladier	Black Toney
		Blue Warbler
	Broomshot	Whisk Broom II
		Centre Shot
***Sunset Gun II** Chestnut, 1955	Hyperion	Gainsborough
		Selene
	Ace of Spades	Atout Maitre
		Brave Empress

STUD RECORD: Sire of 41 winners from 55 starters, 3 stakes winners, 4 stakes-placed, which have won 149 races, earning $1,100,069, including **GALA LIL** (16 wins, $230,358, All Brandy H, Dogwood S, Haddonfield H, etc.), **GALA DOUBLE** (13 wins, $172,-223, Vertex H, Bowie H, Senatorial S, etc.), **MR. PITTY PAT** (4 wins, $51,310, Benjamin Franklin H, 2nd Keystone H, etc.), **Strawberry Landing** (2 wins, $41,410, 2nd Prince George's S, 3rd Jersey Derby, Woodlawn S), **Deux Coup** (7 wins, $32,664, 2nd Lovely Night Stp. H), **Clifton Ruler** (3 wins, $30,-666, 3rd My Fair Lady H), **Film Festival** (8 wins, $23,094, 3rd Golden Dome S), Spring Forward ($37,-315), Born Back Stage ($37,215), Echo Chamber ($36,948), Deep ($33,432), Frankie and Johnny ($32,-432), Clifton Ruler ($30,666), etc., and the 2-year-old winner Scrambling.

RACING RECORD: Stakes winner of 22 races, $438,317. Won **PIMLICO FUTURITY, STUYVESANT H, VALLEY FORGE H, CAMDEN H** and 18 other allowance races at major tracks; 2nd **Tremont S, Massachusetts H, Sanford S, Ocean City S, Valley Forge H, Atlantic City H, Quaker City H, Capitol H, Salvator Mile H;** 3rd **Ventnor H, City of Baltimore H, Salvator Mile H, Royal Poinciana H, New Orleans H, John B. Campbell H, Atlantic City H.**

By **DOUBLE JAY:** Stakes winner of 17 races, $299,005. Among leading sires, sire of 44 stakes winners, including **TICK TOCK** ($386,951), **SUNRISE FLIGHT** ($380,995, sire), **BAGDAD** ($353,422, sire), **DOUBLEDOGDARE, SHIRLEY JONES, BUPERS,** etc.

1st dam

*SUNSET GUN II. Winner at 3 in England. Dam of—

Arthurian (Round Table). 2 wins at 3, in England, 2nd Hardwicke S, 3rd Princess of Wales's S. Winner at 5, 1976 in U.S., $11,350.

Spring Garden (Double Jay). Winner at 2, placed at 3 in Ireland, 2nd Athasi S, 3rd Irish One Thousand Guineas.

Baby Gun (*My Babu). 2 wins at 3, placed at 4 in France, 3rd Prix de Pomone.

Stylish Pattern (*My Babu). Placed at 2 in one start. Dam of 5 winners, including **EMBROIDERY** (winner at 2 and 3 in Ireland, Ascot One Thousand Guineas Trial S), **STYLISH GENIE** (4 wins to 5, 1976, $49,195, Fairway Fun S, 3rd Bayou H).

Peace Plan (Round Table). Winner at 2 in Ireland.

Hill Cat (Hillsdale). Unraced. Dam of 4 foals, all winners, including Bart Lang (10 wins to 6, 1976, $119,379).

2nd dam

ACE OF SPADES. Winner at 3 in Ireland. Dam of—

Patricks Day. 10 wins, 3 to 7, in England.

No Trump. Winner at 4 in India.

3rd dam

BRAVE EMPRESS. Half-sister to **FEARLESS FOX, BOLD DEVIL, CHALLENGE, MATONA, Fieldfare.** Produced 9 winners including **EASTERN EMPEROR** (sire), **EMPIRE HONEY** (sire), **EMPIRE WAY** (sire), **HERO'S WAY** (sire), **HERO'S MEAD, Bold Admiral.**

1977 Fee—$3,500 Live Foal **Property of a Syndicate**

Glade Valley Farms

ROUTE 10, BOX 166, FREDERICK, MARYLAND 21701

Robert A. Leonard, D.V.M. (301) 898-9027

ST. BONAVENTURE

Bay, 1966 **16.0 Hands** **Entered Stud 1972**

*Amerigo Chestnut, 1955	Nearco	Pharos
		Nogara
	Sanlinea	Precipitation
		Sun Helmet
*Pinny Gray Gray, 1958	Palestine	Fair Trial
		Una
	Pin Up Girl	Coup de Lyon
		Careless

STUD RECORD: In his first two crops, sire of 8 winners from 12 starters which have won 12 races, earning $48,681—Bonny Venture ($12,755), Double Saint, Ed's Venture, Lady Bonaventure, Miss Calculation, Saints Must C. Two-year-old winners—Father's Blessing, Kathy's Cross and the placed 2-year-old Tommy R.

RACING RECORD: Stakes-placed winner of 8 races, $53,453 (37 starts from 2 to 5). Won an allowance race at Delaware Park (ntr, 1 mi., 70 yds. in 1:39⅘), six other allowance races at major tracks (Laurel, Pimlico, Atlantic City and Liberty Bell) and a maiden race at Atlantic City; 2nd **Germantown H.**

By ***AMERIGO:** Stakes winner of 2 races in England, Coventry S, etc.; stakes winner of 12 races, $419,171, in U. S., San Juan Capistrano H, New York H (nAr), etc. Sire of **FORT MARCY** (21 wins, $1,109,791, horse of the year at 6, champion handicap horse, 3 times champion grass horse), **POLITELY** (21 wins, $552,972, champion handicap mare), **AMERIGO LADY** (13 wins, $416,465), **TERRIBLE TIGER** ($263,313, sire), **DESERT LOVE, AMERIVAN, AMERIGO'S FANCY, WHAT A DREAM,** etc.

1st dam

*PINNY GRAY. Unraced. Dam of 7 other winners—
HELEN JENNINGS (*Don Poggio). 9 wins, 3 to 6, $175,745, Susquehanna H, Monmouth Centennial H (ntr), 2nd Susquehanna H, Margate H, Maskette H, New York, etc. Producer.
PROUD JOHN (Right Proud). 10 wins, 2 to 5, $65,838, Tri-State Futurity.
Jimmy's Penny (Trojan Monarch). 10 wins, 2 to 8, $14,500.
Colored T.V. (T.V. Lark). 4 wins to 4, 1976, $19,425.
Casey's Ann (*Solar Slipper). 5 wins, 2 to 5, $8,665.
Forward Cast (Chieftain). 8 wins, 3 to 8, $13,682.
Amplifier (Hail to All). Winner at 2 and 4 in England.

2nd dam

PIN UP GIRL. Winner at 3 in England. Half-sister to ***CARELESS NORA.** Produced 5 winners, incl.—
***DELIGHTFUL II.** Winner at 2, Epsom Stud Produce S, etc. Dam of 8 winners, including **PRINCESS CLOUD, SUN COAST, BOMBAY.**
Review. 2 wins at 2. Dam of 7 winners, including ***FLEET II** (champion miler, champion 2-year-old filly in England), **DISPLAY, POURPARLER, *SPITHEAD, DEMOCRATIE;** granddam of **GRANFINO, HELOISE, Just Irish.**
*Mary Gordon. 2 wins at 2 in U. S. Dam of 6 winners, including **BALLYRUSH, Mill House, Highland Lassie, Calanthe;** granddam of **MARY LANCER, CORNISH SQUIRE, HELOISE, Zebadiah, Kentucky Kin.**

1977 Fee—$500 Live Foal **Property of a Syndicate**

Shamrock Farm

4926 WOODBINE ROAD, WOODBINE, MARYLAND 21797

Timothy J. Rooney
Yonkers Racing Corp.
Yonkers, N.Y. 10704
(914) 968-4200

Arnold Shaw, Manager
(301) 795-0723

SUN GALA

Bay, 1964 **16.2 Hands** **Entered Stud 1973**

Sun David, Chestnut, 1947	Equifox	Equipoise
		Catherine Fox
	Sun Jesting	Sun Teddy
		Jesting
Gala Night, Bay, 1948	Gallant Duke	*Blenheim II
		Friendly Gal
	Auld Lang Syne	Balladier
		*Bessie Alix

STUD RECORD: Sire of 4 foals of racing age which have not started.

RACING RECORD: Stakes winner of 13 races, $122,-366 (from 2 to 7). Won **STUYVESANT H, SPORT PAGE H,** and allowance races at Aqueduct, Saratoga, Hialeah, Waterford Park and Thistledown; 2nd **Sysonby H, Swift S;** 3rd **Quaker City H.** Won at distances from 5½ fur. to 1 mi.

By **SUN DAVID:** Stakes-placed winner of 24 races, $88,735, 2nd Peabody Memorial, etc. Sire of **COS-DAVE** (25 wins, $130,360, sire), **SON JACK** (13 wins, $101,810, Ak-Sar-Ben Omaha Gold Cup-etr, etc.), **HUSKER ACE, CHEAPERS' DAVID** (sire), **DAVIDS CHARGER, LOVELY POLLY, SOME DAMAS.**

1st dam

GALA NIGHT. Winner at 4. Dam of 5 other foals to race, 4 winners—
Bingen Silk (Jet's Alibi). 14 wins, 2 to 6, $21,029.
Galahar (Nahar). 7 wins, 3 to 6, $11,519. Producer.
Madam Fairview (*What's Ahead). 6 wins, 2 to 4. Producer.
Abla Noche (*Babington). Winner at 2, $5,625.

2nd dam

AULD LANG SYNE. 4 wins, 2 to 6. Dam of one other foal—
Spitfire Time. 9 wins, 4 to 7.

3rd dam

*BESSIE ALIX. Unraced. Dam of 10 other foals, incl.—
BIEN JOLI. 5 wins at 2 and 4, East View S, 2nd Hopeful S, 3rd Saratoga Special.
Bossie Eye. 6 wins, 2 to 4. Dam of **Bonsand** (14 wins, $33,390, 2nd Cup and Saucer H, 3rd Osiris Juvenile Plate).
Friend Andy. 3 wins at 3.
Time Out. 11 wins, 2 to 8, $13,830.
Sierra Pass. Winner at 3. Dam of **La Vie** (10 wins, 3rd British Columbia Nursery S, Lansdowne Juvenile Championship).
Little Prune. Winner at 3.
Sequoia Chief. 4 wins, 4 to 6.

1977 Fee—$750 Live Foal
Special consideration to approved mares

Property of Mrs. Kaye Gibellino

Zannetta Farm

WOOLENS ROAD, R. D. #8, ELKTON, MARYLAND 21921

Mr. and Mrs. Ronald Gibellino

(301) 398-5910
(301) 398-5911

L. N. Dougherty, D.V.M. Resident Veterinarian

SVAHA

Bay, 1972 **Entered Stud 1975**

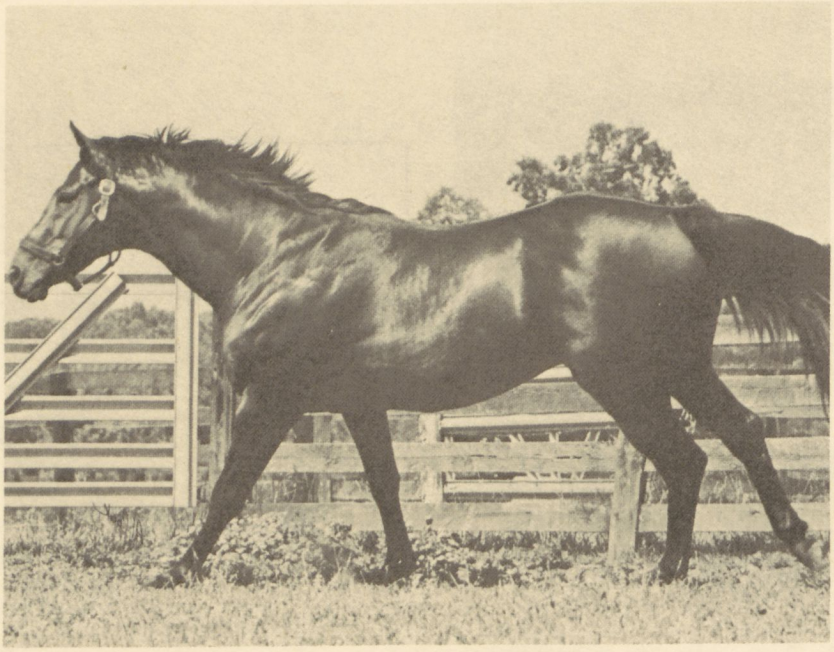

Damascus, Bay, 1964	Sword Dancer	Sunglow
		Highland Fling
	Kerala	*My Babu
		Blade of Time
Conversation Piece, Bay, 1967	Bold Ruler	*Nasrullah
		Miss Disco
	Cicada	Bryan G.
		Satsuma

STUD RECORD: His first foals will be yearlings of 1977.

RACING RECORD: SVAHA did not race.

By **DAMASCUS:** Horse of the year at 3, champion handicap horse, classic winner of 21 races, $1,176,781, Preakness S, Belmont S, American Derby (ntr), Aqueduct S twice, Jockey Club Gold Cup, Wood Memorial S, Woodward S, Brooklyn H (nwr), Dwyer H, Travers S (etr), Washington, D. C., International S, etc. Sire of 16 stakes winners, including **HONORABLE MISS** (17 wins to 6, 1976, $366,436), **DIABOLO** (6 wins, $328,451), **GOLD AND MYRRH** (10 wins, $296,773), **JUDGER** (4 wins, $240,271), **ACCIPITER** (9 wins, $192,073), **TIMELESS MOMENT** (10 wins, $188,852), **LOVER JOHN** (4 wins, $154,175), **SARSAR** (7 wins to 4, 1976, $152,312), **REGAL RUMOR** (8 wins to 4, 1976, $101,473), **SOY NUMERO UNO, ASCETIC, LORD DURHAM** (champion 2-year-old in Canada), **ZEN, CROWN THE PRINCE, PACIFIC PRINCESS, NORCLIFFE,** etc.

1st dam

CONVERSATION PIECE. Winner at 4, $6,345. Dam of one other foal, a 2-year-old of 1976, which has not started.

2nd dam

CICADA. 23 wins, 2 to 4, $783,674, champion handicap mare, champion 2 and 3-year-old filly, Gardenia S, Beldame S, Mother Goose S, Frizette S, Matron S, Spinaway S, Acorn S, Kentucky Oaks, Astarita S, etc. Dam of 3 other foals to race, including—

CICADA'S PRIDE. 8 wins, 2 to 7, $75,155, Juvenile S, 3rd National Stallion S, Youthful S.

Third World. 2 wins at 3, 1976, $15,960.

3rd dam

SATSUMA. Winner at 2. Half-sister to **HILL PRINCE, FIRST LANDING, THIRD BROTHER, MANGOHICK, PRINCE HILL.** Dam of 5 other foals, including—

Sabana. 5 wins, 2 to 4, $16,495. Dam of **Petticoat** (11 wins, $135,070, 2nd Comely S, Bed o' Roses H, etc.), **Will Hail** (2 wins, 3rd Santa Susana S, dam of **Burglar Alarm**; granddam of **TELFERNER**), **Cabana** (winner, 2nd Tri-State H).

Multnomah. 4 wins at 2 and 3, $18,555. Sire.

Countess Mariska. Placed at 2. Dam of **Targhee Pass** (3 wins, $22,265, 2nd Pimlico S), **Earl Cardigan** (3 wins, 3rd Tom Roby Stp.).

Clementina. Unplaced in 1 start. Dam of **Stet** (5 wins to 6, 1976, $49,900, 3rd Henry P. Russell H), **Cloudy Summer** (winner, 2nd Cygnet S, etc.).

1977 Fee—$1,000 Live Foal **Property of R. S. Reynolds, Jr.**

Book Full 1976
Special consideration to stakes winners and stakes producers.

Little Hawk Farm

CROZIER, VIRGINIA 23039

Alexa N. Vineyard, Manager
Paul Fairman, Stud Manager

(804) 784-5257

TEQUILLO

Bay, 1963 **16.0 Hands** **Entered Stud 1969**

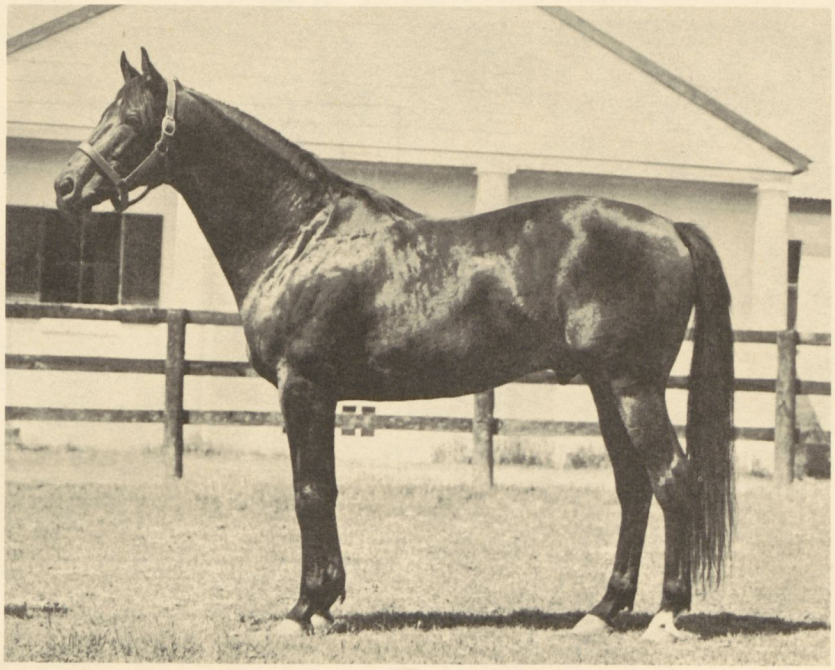

Intentionally Black, 1956	Intent	War Relic
		Liz. F.
	My Recipe	Discovery
		Perlette
Cequillo Bay, 1956	*Princequillo	Prince Rose
		*Cosquilla
	Boldness	*Mahmoud
		Hostility

STUD RECORD: Sire of 46 winners from 61 starters, 1 stakes winner, 1 stakes-placed, which have won 216 races, earning $1,051,780, including **HOME JEROME** (17 wins, $209,730, Lakes and Flowers H, DeSoto H, 2nd Los Angeles H, Rumson H, City of Miami H, 3rd Donn H, Decathlon H), **Terricle** (4 wins, $31,-525, 2nd Survivor S), Testar ($55,703), Afternoon Tea ($52,719), Tipster ($47,352), Pagan Ritual ($47,-252), Longquillo ($39,444), Leaquillo ($37,486), Irish Fairy ($36,811), Bay Bonnie ($36,747), Tehee ($33,-695), Party Time Girl ($33,434), Sharon's Pride ($31,629), Al's Nightcap ($29,669), County ($23,-853), Flashing Tee ($22,613), Win Jamie ($21,866), Mr. Zachary ($18,234), Dark Quill ($17,842), No No Alvin ($17,346), Maine Lobster ($17,063), Montequillo ($16,100), Mr. Art ($13,333), Courthouse Square ($11,040), etc.

RACING RECORD: Stakes winner of 7 races, $133,615 (from 2 to 5). Won **BOARDWALK H** (by 3 lengths, defeating Mr. Right, Green Felt, etc.), **CHOICE S** (defeating Impressive, etc.), **BOUGAINVILLEA H** (defeating War Censor, etc.) and 4 other allowance races at major tracks; 3rd **Rockingham Special, Long Branch S, Trenton H, Christmas H, Orange Bowl H.**

By **INTENTIONALLY:** Stakes winner of 18 races, $652,258. Sire of **IN REALITY** ($795,824, sire), **TA WEE** ($284,941, champion sprinter twice), **TEN-TAM** ($459,109), **RED REALITY** ($562,866) **FOUR WAY SPLIT, ARACHNE, BLACK PIPE, SHELTER BAY, SHUT EYE, RETURN TO REALITY, GROUP PLAN, HEY RUBE, TIN GOOSE,** etc.

1st dam

CEQUILLO. Placed at 3. Dam of 13 other foals, including—

RUFFLED FEATHERS (Rough'n Tumble). 10 wins, 3 to 5, $228,904, Man o' War S, Philadelphia H, 2nd Bowling Green H, Sunrise H, Edgemere H, Long Island H, etc. Sire.

HOT DUST (Jet Action). 13 wins, 2 to 5, $263,642, Hialeah Turf Cup, Senatorial S, Governor's H, Tomasello Memorial H, 2nd Widener H, Travers S, Bowling Green H, Choice S, etc. Sire.

GRAND SPLENDOR (Correlation). 6 wins, 2 to 4, $44,684, Pageant H. Producer.

Two Harbors (Dr. Fager). 8 wins to 6, 1976, $132,195.

Ocoee (Graustark). Winner at 3 and 4, $20,130.

Consequential (Dr. Fager). Winner at 2 and 3, 1976, $21,530.

Trail Signs (Dr. Fager). Winner at 4, 1976, $16,948.

Alligator Alley (Intentionally). 4 wins at 3 and 4, $10,860.

Expectancy (Intentionally). Winner at 2. Dam of **IMMINENCE** (8 wins to 4, 1976, $110,645, Bed o' Roses H, etc.).

Quiet Charm (Nearctic). Winner at 2.

Three Up (Decathlon). Unplaced in 1 start. Producer. Granddam of **La Mienne.**

2nd dam

BOLDNESS. Winner at 3. Half-sister to **ANTAGONISM, Munition.** Dam of 7 winners, including—

BIG RAFF. 8 wins, 2 to 4, $85,867, Benjamin Franklin H, Del Mar Derby, La Jolla Mile H, etc. Sire.

Simon The Bold. 10 wins, 3 to 8, $36,410.

1977 Fee—$1,500 Live Foal **Property of a Syndicate**

Longwood Farm

ROUTE 97, GLENWOOD, MARYLAND 21738

C. Oliver Goldsmith (301) 442-2121

TINAJERO

Gray, 1968 **16.0 Hands** **Entered Stud 1972**

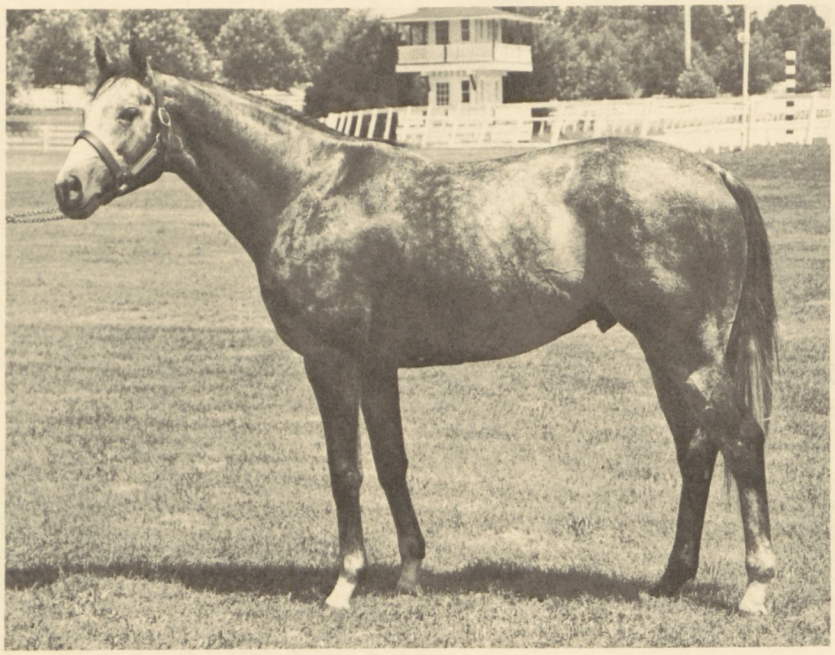

Decidedly Gray, 1959	Determine	*Alibhai
		Koubis
	Gloire Fille	War Glory
		Belle Femme
Queen City Miss Bay, 1962	Royal Union	Hill Prince
		Queen of May
	Foolspoint	Tom Fool
		Widow's Peak

STUD RECORD: Sire of 9 winners from 12 starters, 1 stakes-placed, which have won 13 races, earning $106,931—**Heidee's Pal** (1 win at 2, 1976, $16,404, 2nd Empire S), Togus ($34,393), Little Night Music ($13,575), Graciela E. ($12,170), Hot Tin Roof ($10,-460), Flo's Image ($7,020), Snap Off, Lunenberg, Ciclon (Puerto Rico), Ciudad Real (France), and the 2-year-old winners **Heidee's Pal** (see above), Versifactor.

RACING RECORD: Stakes winner in Puerto Rico and U. S., 16 wins, $186,424 (once second, 6 times third in 20 starts). Won **JEROME H, TRENTON H, ROAMER H** in U. S., **CLASICO BARBOSA, CLASICO 4 DE JULIO** and 11 allowance races in Puerto Rico; 2nd **Woodward S** in U. S.; 3rd **Clasico Eduardo Cautino Insua** in Puerto Rico. Won at distances from 6 furlongs to 1-3/16 miles.

By **DECIDEDLY:** Stakes winner of 11 races, $318,989, Kentucky Derby (ntr), etc. Sire of **DELAY** ($321,905 to 8, 1976), **AGGRESSIVELY** ($194,286), **VERY DECIDEDLY, REAL DECISION, NATIVE FERN, LONG DECISION, DECIDEDLY D, DOWITCHER, GREY BERET, WARDLAW,** etc.

1st dam

Queen City Miss. 4 wins at 3 and 4, 2nd Hoosierland H, 3rd Thomas E. Wood Memorial H, Cincinnati H. Dam of 3 other foals—

QUEEN CITY LAD (Olden Times). 7 wins, 3 to 5, 1976, $113,456, Nassau County H, 2nd Gravesend H.

Tinajon (Hill Rise). 2 wins at 3 in Puerto Rico, $14,939.

Queen City Lass (T.V. Lark). Winner at 4, 1976, $5,696.

2nd dam

FOOLSPOINT. Unraced. Dam of 7 other foals, 5 to race, all winners, including—

BELLE NOIRE. 11 wins, 2 to 4, $163,514, Majorette S, Alcibiades S, Apple Blossom S, Bewitch S, etc.

JUNGLE SAVAGE. 9 wins, 3 to 5, $113,925, Palos Verdes H, William P. Kyne S, Monterey S, 2nd San Carlos H, Hollywood Express H, etc. Sire.

WARLANCE. 4 wins at 2, $15,985, Granite State S.

3rd dam

WIDOW'S PEAK. 5 wins at 2 and 3, $37,420, Hollywood Lassie S, 2nd Starlet S, Artful H. Half-sister to **MISS BARBARA.** Dam of—

FORELOCK. 24 wins, $71,573, Will Rogers S, etc.

GREAT TOM. 2 wins at 4, Bushwick Hurdle H.

Heliopsis. Winner at 2. Produced only 1 foal, Blue Nile (unraced, dam of **SAVAII,** granddam of **CONSIDER ME LUCKY, IMA ROAN, GROUND FLIGHT, Great Victory**).

Peakabhi. Unplaced in 4 starts. Producer. Granddam of **HOLDING PATTERN.**

1977 Fee—$4,000 Live Foal **Property of Clinton Stables, Inc.**

Negative Coggins Test Required

Sagamore Farm

GLYNDON, MARYLAND 21071

Harold H. Ferguson (301) 833-3737

TOMROY

Bay, 1968 | **16.0 Hands** | **Entered Stud 1974**

Tompion Brown, 1957	Tom Fool	Menow
		Gaga
	Sunlight	Count Fleet
		Halcyon Days
Miss Rob Roy Chestnut, 1958	One Hitter	Shut Out
		Bold Anna
	Ambwithor	*Ambiorix
		With Honor

STUD RECORD: His test crop of 3 foals will be 2-year-olds of 1977. He is also a successful pasture breeder and is recognized for getting difficult mares in foal.

RACING RECORD: Tomroy was injured as a weanling sustaining a broken elbow from a kick by a mare. Started 5 times at 4 and 5 but did not place.

By **TOMPION:** Stakes winner of 11 races, $545,173, Santa Anita Derby, Hopeful S, Travers S, Aqueduct H, Bernard Baruch S, Blue Grass S, Malibu S, 2nd Champagne S, Hollywood Juvenile Championship, Jersey Derby, United Nations H, Saratoga Special, Lawrence Realization, San Fernando S, Leonard Richards S, Sanford S, San Miguel S, etc. Sire of **CHOMPION** (14 wins, $604,401), **WATCH FOB** ($149,854), **BLUE TOM** (second on French Free Handicap at 2, French Two Thousand Guineas, Prix de la Salamandre, Prix Daphnis, etc.), **COPTE** (Prix de la Goutte d'Or, etc.), **TIMMY MY BOY** (Prix Eugene Adam, Prix de Fontainebleau), **AMIRA** (Grand Handicap d'Every, etc.), **QUEEN JANINE, MISS SUZAKI,** etc. Son of **TOM FOOL,** stakes winner of 21 races, $570,165, champion 2-year-old, horse of the year at 4. Sire of over 30 stakes winners, including **BUCKPASSER** (25 wins, $1,462,014, champion 2-year-old, horse of the year at 3, champion handicap horse, sire), **TIM TAM** (champion 3-year-old, sire) **SILLY SEASON** (champion sprinter in England, sire), **DUNCE** (sire), etc.

1st dam

MISS ROB ROY. 7 wins, 2 to 5, $10,795. Dam of—
Hitter Rick (Rick). 2 wins at 3, 1976, $6,213.
Queen Truxton (Truxton King). Winner at 2.

2nd dam

AMBWITHOR. Unraced. Dam of 8 other winners—
THOROLY BLUE. 5 wins, 2 to 4, $96,855, Princess S, Del Mar Oaks, 3rd Las Palmas H, Linda Vista H, Wilshire S-twice.
BLUE THOR. 15 wins, 3 to 7, $122,807, New York H-twice, 2nd Margate H, 3rd Riggs H, Margate H.
TATAMI. 6 wins at 3 and 4, in France, Prix du Bois Bourillon, 3rd Prix Yacowlef.
Prince Thor. 3 wins at 3 and 4, $26,400.
Other winners: Fedthor (producer), I Am Royal, Princeton Avenue, City Wit ($12,382).

3rd dam

With Honor. 5 wins at 2 and 3, $22,675, 2nd Jeanne d'Arc S, 3rd Demoiselle S. Dam of one other foal—
Seventh Sun. 14 wins, 2 to 7, $26,770, 2nd Ak-Sar-Ben Juvenile S, 3rd Rocky Mountain H, etc. Sire.

4th dam

LOST HORIZON. Unraced. Half-sister to **WHIRLAWAY, REAPING REWARD, FEUDAL LORD.** Dam of 8 other foals, all winners, including **WHIRLABOUT.** Granddam of **FIJI, SPINNING TOP, Amuse, Whirltown.**

1977 Fee — Open | **Property of Francis P. Noonan**

Ballinadee Farms

15600 EDWARDS FERRY ROAD, POOLESVILLE, MARYLAND 20837

Francis P. Noonan | (301) 428-8554

TURN TO REASON

Gray, 1962 **16.2 Hands** **Entered Stud 1967**

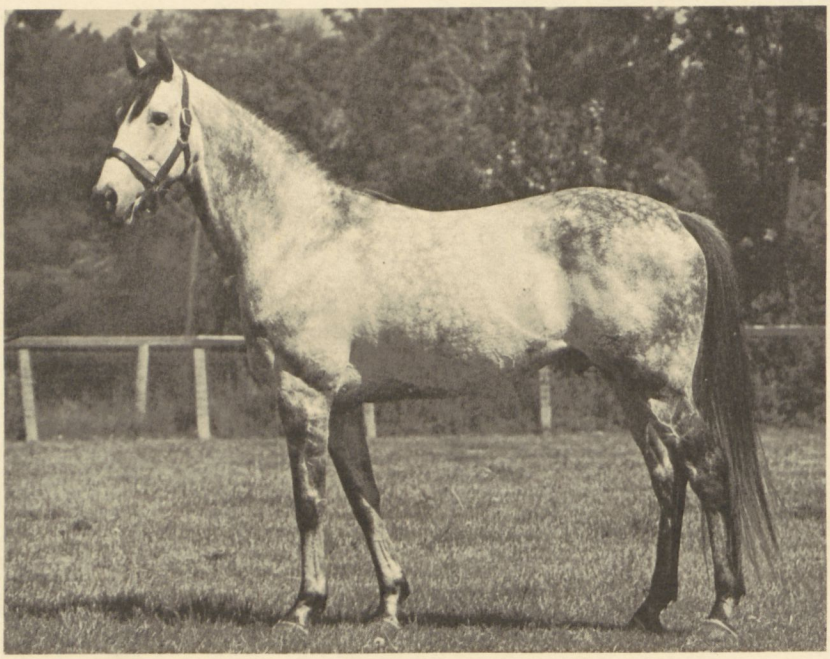

Hail To Reason Brown, 1958	*Turn-to	*Royal Charger
		*Source Sucree
	Nothirdchance	Blue Swords
		Galla Colors
Insolence Gray, 1947	*Mahmoud	*Blenheim II
		Mah Mahal
	Slap	*Sir Gallahad III
		Slapdash

STUD RECORD: Sire of 80 winners from 113 starters, 5 stakes winners, 3 stakes-placed, which have won 384 races, earning $1,753,379, including **LEEMATT** (19 wins, $212,895, Carter H, World's Playground S, Toboggan H, Delaware Valley H, 2nd Firecracker H, etc.), **LOU ROSENBUSH** (12 wins, $197,502, Explorer H, Maryland Futurity, Senatorial S, etc.), **TURN CAPP** (11 wins, $60,140, Mary Duvall H, Scarlet Carnation S), **REASON TO TURN** (4 wins, $35,977, Lafayette Futurity), **REASON TO RUN** (5 wins, Yakima Valley Derby), **Stray Coin** (6 wins, $52,150, 3rd Prince George's S), **Reta N.** (4 wins, $38,455, 2nd Flirtation S, Miss Woodford S), **Reason for Truce** (2 wins, $32,255, 2nd Free State S, Cherry Hill H), Reason to Wave ($60,032), Big Rufus ($52,-924), Reasonable Turn ($47,994), Get Hep $45,949), Trudy's Grey ($38,070), Jitter's Gal ($32,682), Merry Turn ($32,667), Mabe's Turn ($31,077), etc., and the 2-year-old winners Turn to Luck, No Remembrance (after Sept. 6).

RACING RECORD: Stakes winner of 9 races, $140,754 (from 2 to 4). Won **ILLINOIS DERBY** (defeating Adsum, etc.), **CHRISTMAS H, TROPICAL PARK H** (defeating First Family, Convex, Ampose, etc.), four allowance races and a maiden race at Aqueduct, an allowance race at Garden State; 2nd **Bay Shore S, Stuyvesant H;** 3rd **Tremont S, National Stallion S.**

By **HAIL TO REASON:** Champion 2-year-old colt, stakes winner of 9 races, $328,434. Among leading sires. Sire of champions **PERSONALITY, STRAIGHT DEAL, ROBERTO, REGAL GLEAM, CAKE** (in Ireland) and **HAIL THE PIRATES, MRS. WARREN**, etc.

1st dam

INSOLENCE. 3 wins at 2 and 3. Dam of 9 other foals, all winners—

Know The Facts (Stymie). 19 wins, 2 to 9, $43,925.
Hello Kitsy (Solidarity). 13 wins, 2 to 4, $39,235. Producer.
Burnt Throat (Stymie). 11 wins, 3 to 6, $19,447. Producer.
Disrespectful (Palestinian). 5 wins at 2 and 3, $12,550.
Rosie Layben (Count Speed). 4 wins at 2 and 3, $10,540.
Zees Keend (Solidarity). 3 wins at 2 and 4. Producer.
Darn Fresh (Palestinian). 3 wins at 3. Producer.
Perseverance (Paper Tiger). 10 wins, 5 to 9, $16,333.
Reasoning (Hail to Reason). Winner at 3. Sire.

2nd dam

SLAP. Unraced. Half-sister to **SCURRY** (dam of **Bolette;** granddam of **QUADRANGLE, UNCLE PERCY, SECRET STEP, CUP MAN), OLD MASON.** Dam of 4 other foals to race, all winners—

Quick Retort. 11 wins, 2 to 5, $27,705, 3rd Hannah Dustin H. Producer.
Camouflet. 2 wins at 3. Dam of 6 winners. Granddam of **MISS MARGIE H.** (21 wins, Lightning H, etc.), **Miss Plainview** (3 wins to 3, 1976, 3rd Rosebud S), **Mr. Frig** (winner at 2, 1976, 2nd Swynford S).
Hit Back. 19 wins, 2 to 8, $33,900.
Quite Alone. 4 wins at 2 and 3, $14,655. Sire.

1977 Fee—$2,000 Live Foal **Property of a Syndicate**

Longwood Farm

RT. 97, GLENWOOD, MARYLAND 21738

C. Oliver Goldsmith **(301) 442-2121**

WHAT A ROGUE

Bay, 1972 **16.0 Hands** **Entered Stud 1976**

What a Pleasure, Chestnut, 1965	Bold Ruler	*Nasrullah
		Miss Disco
	Grey Flight	*Mahmoud
		Planetoid
Blurote, Bay, 1964	Royal Note	Spy Song
		Penroyal
	Blue Frock	Blue Swords
		Say Please

STUD RECORD: His first foals will arrive in 1977.

RACING RECORD: Won his first start, a maiden special at Hialeah (6 fur. in 1:09⅗, by 10½ lengths, defeating Master Scott, Greek Invader, etc.). He was injured before his second start and was subsequently retired.

By **WHAT A PLEASURE:** Stakes winner of 6 races, $164,934. Weighted at 121 lbs. on Experimental Free H. Leading sire of 1975. Sire of 14 stakes winners including **FOOLISH PLEASURE** (champion 2-year-old, 15 wins to 4, 1976, $1,141,705), **HONEST PLEASURE** (champion 2-year-old, 10 wins to 3, 1976, $659,399), **LET ME LINGER** (7 wins to 4, 1976, $220,308), **FLO'S PLEASURE, PLEASURE CASTLE, ELEVEN PLEASURES, WHAT BRILLIANCE, SECOND PLEASURE, FIERCE RUFFIAN, ELLORA** (France), **DECIMATOR, PRINCELY PLEASURE, HARRY'S SECRET JOY, FOR THE MOMENT,** etc.

1st dam

BLUROTE. 2 wins at 2. Dam of 2 other winners—
Prince of Games (Decathlon). Winner at 2, placed at 3, 1976, $13,890.
Approbate (Approbation). 2 wins at 2, $6,081.

2nd dam

BLUE FROCK. Winner at 3 and 4. Dam of 4 other foals, all winners—
Forest Rover. 5 wins, 2 to 4, $20,140, 2nd Selene S. Producer.
Blue Terrang. 9 wins, 3 to 6, $12,897.
Other winners: Strike Twice, Royal Frock.

3rd dam

SAY PLEASE. Winner at 3. Dam of 10 other foals, 9 to race, 8 winners—
PLEASE PAT. Winner at 2 and 3, Woodstock Plate, 2nd Victoria S.
Alsay. 4 wins, 2 to 4, $24,065, 2nd Everglades S.
Malpii. 11 wins, 2 to 6, 3rd Raton Derby.
Blue Sky Law. 2 wins at 3. Dam of **MINSTREL BOY** (4 wins, Stepping Stone H, Drumheller Memorial H, Youthful S).
Other winners: Alsab King, Alsabeg, Gallant Al, Jeffrey Boy.

4th dam

I Say. 10 wins, 2 to 5, 2nd Kentucky Oaks, etc. Dam of 6 winners, including **SAY BLUE, SPEEDY LEE, SAY JUDGE.** Granddam of **DICKS PET, PLAYGOER, COLE YOUNGER, Dancing Lark, My Lindy, Ballpoint, But First, Conversational, San Ju Lee.**

1977 Fee—$1,000 Live Foal
of which $100 payable with signing of contract; non-refundable

Property of L. Ray McMahan and George Hutchens

Merryland Farm

HYDES, MARYLAND 21082

Michael Wettach
Mrs. Betty Shea Miller

(301) 592-6226
(301) 592-6227

WISE EXCHANGE

Gray, 1965 **16.3 Hands** **Entered Stud 1970**

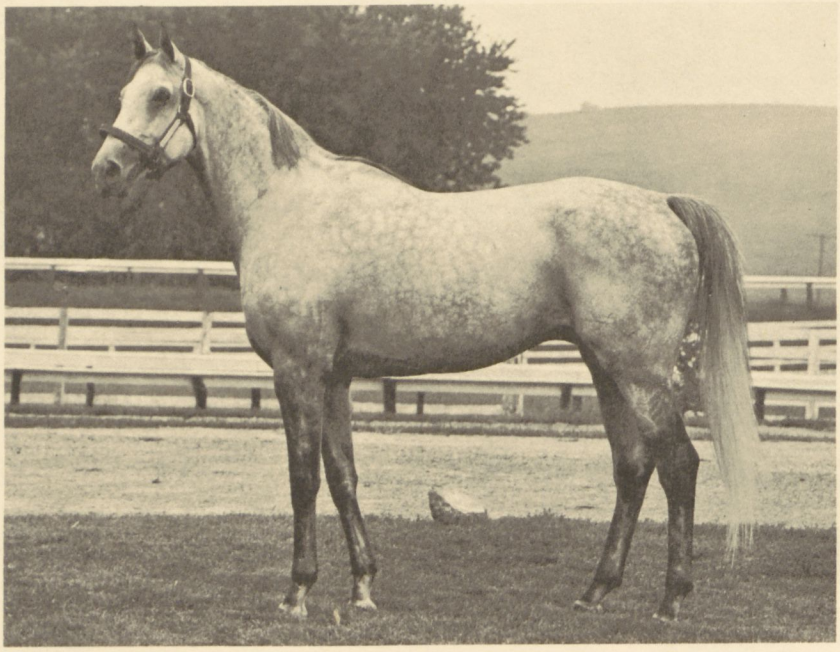

Promised Land Gray, 1954	Palestinian	Sun Again
		Dolly Whisk
	Mahmoudess	*Mahmoud
		Forever Yours
Coastal Trade Gray, 1951	*Coastal Traffic	Hyperion
		Rose of England
	Dynamo	Menow
		Bransome

STUD RECORD: Sire of 27 winners from 40 starters, 2 stakes winners, 1 stakes-placed, which have won 100 races, earning $743,869, including **WAR EXCHANGE** (8 wins, $101,740, Conniver H, 2nd Heirloom S, Benjamin Franklin H, Dogwood S, Geisha H, etc.), **DIVINE GRACE** (3 wins, $97,925, Oak Leaf S, 3rd Del Mar Debutante S, Anoakia S), **Wise Lori** (3 wins, $25,710, 3rd Rockette S), Campaign Donation ($82,930), Wise Heart ($43,520), Star Salesman ($42,802), Juturna ($40,167), Lady Limerick ($37,107), Sudden Sale ($33,271), Always Wise ($23,957), Wise Philip ($23,070), Shawi ($22,310), Pay the Fine ($20,251), Grey Kelly ($15,866), Ecoutez Moi ($14,875), etc., and the 2-year-old winner Wise and Regal.

RACING RECORD: Stakes winner of 4 races, $173,867 (at 2 and 3), Won **FLAMINGO S** (defeating Iron Ruler, Subpet, Forward Pass, etc.), **FOUNTAIN OF YOUTH S** (defeating Master Bold, Subpet, Forward Pass, etc.), **TREMONT S,** and a maiden race at Aqueduct; 2nd **Hibiscus S, Everglades S, Gotham S;** 3rd **Youthful S, National Stallion S, Juvenile S, Bahamas S.**

By **PROMISED LAND:** Stakes winner of 21 races, $541,707. Sire of **PROMISED CITY** ($248,830 to 4, 1976), **GOOD OLD MORT** ($188,627, horse of the year in Canada), **UNDERSTANDING** ($202,655), **EXHIBITIONIST** ($166,824), **SWOONLAND** ($102,321), **BLUE SKYER, GREY WHIZ, SPACE ODYSSEY, WESTERN WELCOME, SETTECENTO, HOLY LAND, KEEP YOUR PROMISE, SOMETHING SUPER, FULL OF PROMISE,** etc.

1st dam

COASTAL TRADE. 3 wins at 2 and 3, $9,340. Dam of 6 other winners—

Tony's Luck (Lucky Debonair). 6 wins, 2 to 4, $30,692.

Thoughtfulness (Hail to Reason). 23 wins, 2 to 10, $33,309.

Blue Waters (Palestinian). 2 wins at 3, $10,460. Dam of 8 winners, including Blue Spring (8 wins, $82,961).

Happy Tidings (Jester). 2 wins at 3, $9,385. Producer.

Retribution (Palestinian). 2 wins at 3, $8,900.

Danseur Gris (Dancer's Image). 4 wins at 5, in France.

Dhow (Bronze Babu). Unraced. Dam of **Silent Flicker** (2 wins to 3, 1976, 2nd Bay Meadows Lassie S).

2nd dam

DYNAMO. Winner at 2 and 3, $8,425. Half-sister to **STRONGHOLD.** Dam of 4 other foals, all winners, including—

HIGH VOLTAGE. 13 wins, 2 to 4, $362,240, champion 2-year-old filly, C.C.A. Oaks, Delaware Oaks, Vineland H, Selima S, Matron S, etc. Dam of **IMPRESSIVE** (13 wins, $266,346, sire), **GREAT POWER** (11 wins, $174,122), **BOLD COMMANDER** (sire), **Irradiate** (4 wins, dam of **CELESTIAL LIGHTS, MAJESTIC LIGHTS**).

Magneto. Winner at 2, $7,475, 2nd Astoria S. Dam of **STUPENDOUS** (11 wins, $251,113, sire). Granddam of **Brave Emperor.**

Beguiling. Winner at 2. Dam of **NO RESISTING** (7 wins, $90,355), **Whipuponem** (3rd Apollo S).

1977 Fee—$1,000 Live Foal **Property of a Syndicate**

Stymie Manor, Inc.

MONKTON, MARYLAND 21111

John Wm. Jacobs, Syndicate Manager
(212) 233-6520 (New York Office)

William Albright, Farm Manager
(301) 472-2501
(301) 666-0531

Agricultural News

Horse Seminars Offered Again

Encouraged by the success of its previous fall horse seminars, the University of Maryland's Cooperative Extension Service is making plans for its third annual series of lectures which will begin on November 9. The seminars will be held at the Holiday Inn in Jessup on five consecutive Tuesday evenings.

Dr. Robert Lawrence, who is in charge of the project, says that the seminars will consist of "informal presentations by nationally known bloodstock agents, trainers, breeders, farm managers, veterinarians and other industry or university professionals."

Topics to be covered include: Finding Your Horse, Training To Win, Breeding To Win, Horses and Horsemen — A Wrap Up, and Business of Horsemen.

The registration fee is $30. Dr. Lawrence says the seminars will be limited to the first 100 to apply. Inquiries should be directed to Dr. Lawrence at Symons Hall, University of Maryland, College Park, Md. 20742.

Mrs. Johnson Appointed

Mrs. Carol G. Johnson, of Keedysville, has been appointed by Governor Mandel to the Maryland Board of Veterinary Medical Examiners for a term of five years from June 1, 1976, replacing Dr. E. Edgar Reubush, who recently resigned.

Mrs. Johnson, president of the Washington County Society for the Prevention of Cruelty to Animals, has for the past several years been legislative representative and newsletter editor for the Maryland Federation of Humane Organizations, as well as a member of the Advisory Committee to the State Board of Veterinary Medical Examiners.

Mrs. Johnson is the first non-professional to serve on the Board of Veterinary Medical Examiners, which is headed by Arthur J. Blaney, D.V.M., of Queenstown.

Mrs. Johnson lives with her husband, Donald, and a daughter on an 87-acre livestock farm in Washington County. She is actively engaged in breeding Arabian horses.

R. L. SEEGER PRINTING CO.

Commercial and Job Printing
Letterpress and Offset

254-2525

2908 Hamilton Avenue
Baltimore, Maryland 21214
(West of 5500 block of Harford Road)

A COMPLETE SERVICE FOR HORSE TRAILERS!

Quality workmanship with a minimum of delay!

- WIRING INSTALLED AND REPAIRED
- UNDERCOATING - INTERIORS & UNDERCARRIAGES
- BODY REPAIRS • WELDING • BRAKE WORK
- CUSTOM PAINTING of STABLE or FARM COLORS
- HITCHES INSTALLED • TIRE SALES • LETTERING

JERRY'S CHEVROLET

PAINT AND BODY SHOP DEPARTMENT
Ask for DOUG CARROLL or ED FORNWALT

PERRING PARKWAY & JOPPA RD. 661-9100
ON THE BELTWAY AT EXIT 30 NORTH

Eastern Fall Sales continued from page 40

148—ch.f. Bold Monarch — Smart Secret; Belfast Farm; John Nunn, Jr.; $3,200.

149—b.f. *O'Hara — So May You; Thornmar; Gary Williams; $4,500.

150—b.f. T. V. Commercial — Some Landing; Winterwood, Charlton (Mr. & Mrs. Richard D. Abbott), Agt.; Sonny Sims; $14,000.

151—WITHDRAWN.

152—b.f. One For All — Sphinxlike; Windfields Farm; Peter Fuller; $7,500.

153—ro.c. Native Rythm — Star Age; Mrs. Johnston Russell, Robert Kerns, Agt.; Neathery Batsell; $7,000.

154—ch.c. Happy Way — Starry Eve; Strathmore Stud; Dale K. Thiel; $5,500.

155—b.f. Zip Pocket — Stitchnsew; Green Willow Farms; Gary Williams; $6,500.

156—ch.f. Spanish Riddle — Sunday Rock; Ronald H. Hahn, Agt.; NOT SOLD.

157—gr.f. Determined Man — Super Fischel; Meadowville Farms; William R. Prickett, Agt.; $6,700.

158—dk.b.f. Noble Jay — Suzanne F.; The Round Table; NOT SOLD.

159—WITHDRAWN.

160—ch.f. Ruritania — Sweet Heiress; Windfields Farm; James J. Cashmore; $14,000.

161—b.f. Dead Ahead — Swinging High; Strathmore Stud; J. D. Stokely; $5,000.

162—WITHDRAWN.

163—b.f. Twice Worthy — Tan Violets; Thornmar; J. R. Poirier; $7,700.

164—b.c. Tinajero — Temperance Gal; Mr. & Mrs. Cary Jackson; Robert Spiegel; $10,000.

165—ch.c. Farewell Party — Terry's Lady; West Wind Farm, Robert Kerns, Agt.; Charles A. Cuprill; $5,000.

166—gr.f. Jig Time — That Potts Girl; E. DeLong Bowman, Lewis S. Wiley, Agt.; James Kline; $5,000.

167—dk.b.f. Quadrangle — The First Day; Miss E. S. Bromley; Mrs. Albert Lowenthal; $20,000.

168—ch.c. Bold Favorite — *Thespianess; Carl M. Freeman; John M. Curley, Jr.; $7,500.

169—ch.f. Misty Flight — Tippy Tumbles; Meadowville Farms; Steven A. Maronic; $5,200.

170—ch.c. Arctic Flash — Tissie; Benray Farm; NOT SOLD.

171—ch.g. Potomac — Tobadare; Tisaview Farm; Thomas Kady; $3,100.

172—ch.c. Ever On — Tootsalala; Bourbon Hills Farm (Dr. W. S. Karutz); Robert Spiegel; $10,500.

173—ch.c. What Luck — Top This; Winterwood, Charlton (Mr. & Mrs. Richard D. Abbott), Agt.; J. D. Stokely; $10,200.

174—dk.b.f. Final Ruling — Trim n Neat; The Round Table; W. R. Harris; $5,000.

175—ch.c. Irish Ruler — Triple Bells; Peter Barberino, The Anvil Farm, Agt.; Robert DeBonis, Agt.; $7,500.

176—dk.b.c. Spring Double — Tudor M'lle; Truman C. Welling; NOT SOLD.

177—ch.f. Bold Favorite — Twice as Nice; Ashwood Farm, Tyson Gilpin, Agt.; NOT SOLD.

178—ch.f. Spanish Riddle — Twilight Tear; Virginia Stallion Station, Inc.; OUT.

179—WITHDRAWN.

180—b.f. Protanto — Vicereine; Windfields Farm; Louise H. Landry; $10,000.

181—dk.b.c. Hasty Road — Victorian Maid; Mr. & Mrs. Gordon E. Little, Tyson Gilpin, Agt.; NOT SOLD.

182—b.c. Search For Gold — Warm Relations; Windfields Farm; Dale K. Thiel; $8,500.

183—b.f. Rambunctious — Water Lady; Mr. & Mrs. Gordon E. Little, Tyson Gilpin, Agt.; Brandywine Stable; $5,200.

184—ch.c. Exclusive Native — Western Fairy; Mrs. Evelyn Donaldson, Earl L. Hanna, Agt.; Don Tesauro; $14,000.

185—b.f. Misty Flight — White Oak Run; North Cliff Farm, Agent; Jim Lewis, Agt.; $10,000.

186—dk.b.f. Rock Talk — Williamsburg; Hilltop Stable & James Richardson; Louis G. Staab; $5,000.

187—ch.c. Beau Gar — Winnie; The Anvil (Milton & June Hawley); Anthony Salemi; $8,700.

188—ro.c. Tinajero — Yes Oui Si; Tisaview Farm; Sidney Zee Chingchi; $3,500.

189—ch.f. Mongo — Yvie; Meadowville Farms; William R. Black; $6,200.

190—ch.c. Tumiga — Zonie; Bourbon Hills Farm, Agt.; NOT SOLD.

MORTON BUILDINGS
HORSE BARNS IN COLOR

- BOX STALLS
- TACK & FEED ROOMS
- 9 SILICONE COLORS AVAILABLE
- WASH AREAS
- RIDING ARENAS UP TO 81' CLEAR SPAN
- SWIMMING POOLS

Call or write today:
MORTON BUILDINGS, INC.
RD #4, Box 34A, GETTYSBURG, PA. 17325
(717) 334-2168

☐ Send information on **MORTON** Square Post Buildings.
☐ Have your salesman phone me for an appointment.

NAME _____
ADDRESS _____
Telephone No. _____

191—WITHDRAWN.

192—b.c. Protanto — *Acqua Santa; Windfields Farm; J. Wright; $10,000.

193—b.c. Spring Double — Aero Wave; Mr. & Mrs. Gordon E. Little, Tyson Gilpin, Agt.; Richard E. Dutrow, Agt.; $15,000.

194—dk.b.c. Tentam — *Alibi IV; Windfields Farm; Norcliffe Stables; $30,000.

195—b.c. Might — A Little Giddy; L. Clay Camp, Agt.; NOT SOLD.

196—dk.b.c. *Grey Dawn II — All Ahead; Summer Hill Farm; William R. Prickett, Agt.; $30,000.

197—b.c. Salem — All A Jest; Mr. & Mrs. Henry T. Rathbun, Lewis S. Wiley, Agt.; Ed Stevens, Agt.; $4,200.

198—dk.b.c. Handsome Boy — *Allegation II; The Round Table; Ed Stevens, Agt.; $9,500.

199—ch.f. Misty Flight — Ann Doshay; Meadowville Farms; James J. Cashmore; $10,500.

200—b.c. Tumiga — Arah; Bourbon Hills Farm (Dr. W. S. Karutz); NOT SOLD.

201—b.f. Farewell Party — Band Box; Warrenton Stud; J. Wright; $7,000.

202—ch.f. T. V. Commercial — Bee For Me; Mooring Stables, Shiloh Farm (Mr. & Mrs. Russell Jones, Jr.), Agt.; B. F. Christmas; $5,700.

203—dk.b.f. Bushido — Billys Pet; Mr. & Mrs. Cary Jackson; NOT SOLD.

204—dk.b.c. Jaradara — Bilzown Native; Green Willow Farms; Gary Williams; $4,000.

205—gr.c. Restless Native — Blaheen; James B. Watriss, Tyson Gilpin, Agt.; NOT SOLD.

206—b.f. Poppy Jay — Bowl of Cherries; Bourbon Hills Farm (Dr. W. S. Karutz); NOT SOLD.

207—b.f. *Hawaii — *Brandy Snap; Windfields Farm; Milton Polinger; $6,000.

208—dk.b.c. Bold Ambition — Bronze Diane; Mr. & Mrs. Fenwick Buffum, Tyson Gilpin, Agt.; John M. Curley, Jr.; $5,400.

209—dk.b.f. Spring Double — Brow Brook; Dr. & Mrs. Emmett Davis, Tyson Gilpin, Agt.; Dan Westland; $8,000.

210—b.c. Northern Jove — Bryan's Chic; Mrs. Cyrus Manierre, Lewis S. Wiley, Agt.; Jose de Murguiondo; $5,500.

1976 Summaries

FIRST SESSION

No. Sold	*Gross*	*Average*
92	$805,600	$8,757

Charge Backs — 7

SECOND SESSION

78	$658,500	$8,442

Charge Backs — 18

TOTAL BOTH SESSIONS

170	$1,464,100	$8,612

Charge Backs — 25

Swim to the winner's circle!

LITTLE ACORN FARM 2738 Carsins Run Rd., Aberdeen, Md. • George and Betty Lewis (301) 836-2288

Jacobs Filly Tops Second Yearling Sale At Timonium

A three-horse consignment from Stymie Manor Farm featured the one-night Timonium Fall Yearling Sale at Timonium this month, a filly by Personality attracting the top bid of $15,500.

The other two in the consignment — all owned by Mrs. Ethel D. Jacobs — brought bids of $5,500 and $3,500 in a sale which averaged only $1,941.

Ninety-two yearlings went through the ring, but 23 were bought in by their consignors. The 69 which sold grossed $133,900.

This sale was the first experiment in selling yearlings which failed to make the Eastern Fall Sales at a separate auction, divorced entirely from both the Eastern Fall and Maryland Fall sales.

In the opinion of many — including Stymie Manor Farm's owner, John W. Jacobs — the format was not a good one.

Said Mr. Jacobs: "All three of my mother's yearlings were worthy of inclusion in the Eastern Fall Sales. But my mother didn't decide to sell them until after nominations to that select sale had closed. So we put them in the next available Maryland auction.

"But in retrospect, it's clear that this auction wasn't strong enough to stand on its own legs. Out of state buyers simply didn't see enough quality in the catalogue to make a trip to Maryland worthwhile. But if the sale had been tied in with the Eastern Fall Sale (as it was in 1975) or with the Maryland Fall Sale (as it was in 1974 and previous years), then the quality of the other horses would have brought the customers to Timonium."

Purchaser of Mrs. Jacobs' sales topper was Stanley Yagoda of Lawrence, N.Y. Mr. Yagoda, who is in the textile business, regularly boards stock at Stymie Manor. The filly is a daughter of Personality and Quail Print. Quail Print, a daughter of Helioscope, is the dam of the $160,000 stakes winner Love Your Host.

Summaries for the sale follow:

Timonium Fall Sale Statistics

Number sold	*Gross*	*Average*
	1976	
69	$133,900	$1,941
chargebacks — 23		
	1975	
79	$241,800	$3,061
chargebacks — 24		

1—dk.b.f. Drift—Cathy's Proof; Mr. & Mrs. George G. Loper, Jr.; NO BID.

2—b.c. Farewell Blues—Challamar; Hunting Lotte Farm; Henrietta G. Horner; $800.

3—dk.b.f. Swift Solo—Chinkapin Maid; Joanne Adams; R. A. Senger; $900.

4—dk.b.c. *O'Hara—Cinderella's Wand; Thomas Bowman, D.V.M.; R. A. Senger; $2,100.

5—b.c. Viceregal—Contact; Windfields Farm; Nick Mancuso; $3,900.

6—ch.f. Tomroy—Copper Babe; Francis P. Noonan; OUT.

7—b.c. Bold and Brave—Courbette; Mrs. Marie A. Moore; Cheryl A. Curtin; $2,800.

8—dk.b.c. Buffoonery—Cream of the Fleet; Hillsover Farm; Mary S. Cunningham; $2,400.

9—ch.f. Turn to Reason—Dark Sapphire; Hunting Lotte Farm; Alexis Vandernat; $1,500.

10—dk.b.f. Unassisted—Daring Damzel; Elizabeth S. Caine; NO BID.

11—ch.c. Arctic Flash—Day Check; Benray Farm; OUT.

12—b.f. Sky Wonder—Declasse; Windward Farm, Tyson Gilpin, Agt.; NOT SOLD.

13—dk.b.g. Stoic—Double Action; Harry G. Wright; OUT.

14—b.f. Search for Gold—Dr.'s Choice; Leon Mendelson, T. J. Barry, Agt.; Noel Magee, Agt.; $900.

15—dk.b.f. Final Ruling—Faint; Boerderry, Michael McCabe, Agt.; Elsie Bratton; $900.

16—dk.b.c. Chompion—Fancy Basket; Clifford T. Nilsen; John T. Hensley; $1,500.

17—blk.c. Hasty Road—Fiddle Dancer; Barry M. Bergh; OUT.

18—gr.c. Noble Jay—Final Compliment; Ryehill Farm; Walter R. King; $4,000.

19—dk.b.c. Sheik of Bagdad—Fleeting Starlight; Miss Carol Davis, E. C. & Keveney B. Mundy, Agts.; Charles Wellman; $2,000.

20—dk.b.c. High Echelon—Flighty Duchess; Stymie Manor, Inc., Agent; Neathery Batsell; $5,500.

21—dk.b.c. Native Rythm—Flossie G.; Col. James R. Wilson, E. C. & Keveney B. Mundy, Agts.; Alice Kirby; $800.

22—b.c. Talk About Luck—French Epee; Hillsover Farm, Michael McCabe, Agt.; A. J. Atkinson; $700.

23—dk.b.g. Whats Up Doc—Gemsbok; Robert L. Kerns; NOT SOLD.

24—b.f. Gun Shot—Gentle Question; Mrs. James N. Andrews, Jr.; Don Tesauro; $1,000.

25—b.f. Whats Up Doc—Gerenade; Caroline Holmes; N. L. Aspden; $600.

26—dk.b.f. Idolater—Grecians Fool, Michael E. Grady; NOT SOLD.

27—b.f. Concept—Happy Spin; University of Maryland; Arlene McCurdy; $900.

The BLOOD-HORSE

A Weekly Magazine Devoted to Improving Thoroughbred Racing and Breeding
Published by the Thoroughbred Owners and Breeders Association

The biggest bargain since Stymie was claimed!

Special Introductory Offer

10 WEEKS — $6.00

A must for serious horsemen, your 52 issues yearly of The BLOOD-HORSE covers the entire spectrum of Thoroughbred racing and breeding. PLUS Stallion Register and Principal Winners Abroad.

U.S.A

( ) 10 weeks $6.00

( ) 1 year $30.00 ($31.50 in Ky.)

FOREIGN

( ) 10 weeks $8.00

( ) 1 year $40.00

Name _____

Address _____

City _____

State _____ Zip _____

The Blood-Horse, P. O. Box 4038, Lexington, Kentucky 40504

Now from Spring Hill Farm: Affordable rates, top personnel, modern facilities.

Conditioning, Breaking, Legging Up, Layups, Training, Boarding, Freshening

▶ Facilities

Fifteen lush acres of pasture
Modern, roomy, well-ventilated stalls
Spacious paddocks
One-half mile training track
Excellent location — easy access to all major tracks

▶ Rates

Turnouts $25 per month
Stall and feed $90 per month
Breaking yearlings and two-year-olds $8 per day
Call for special training rates.
(If more than 1 horse, call for discount rates).

Spring Hill Farm

Manchester, Md.

Rickey G. Young (owner), Box 433, Manchester, Md. 21102 (301) 239-7825 James Dull (manager) (301) 239-7648

NoNo

A SIGNIFICANT AID FOR PROTECTION FROM CHEWING BY ANIMALS

Available at western stores, tack and saddle shops, feed stores, and veterinarians.

Another Superior Product From
The Manufacturer of Formula 707

JOHN EWING COMPANY
LaSalle, Colo. 80645

Timonium Sale continued

28—ch.f. Rambunctious—Hasty Courtship; Mr. & Mrs. Mortimer B. Fuller, Robert Kerns, Agt.; Robert L. Ford, Jr.; $700.

29—ro.f. Personality—Hill of Spring; Stymie Manor, Inc., Agt.; Harry L. Landry; $3,500.

30—dk.b.f. Bold Legend—Holiday Gift; Green Willow Farms; NOT SOLD.

31—dk.b.c. Big Brave—Indian Noon; Joseph Ferguson, Agt.; Ruby M. Plummer; $1,700.

32—gr.g. Sweet Silver—Jack's Gal; Mrs. D. L. Fannon; Stephen G. Clarke; $900.

33—b.f. Martins Rullah—Jamala; Dale L. Thomas and Major General Frank M. Izenour; Jacalyn Senger; $600.

34—ch.f. Noble Jay—Jazzy Coed; Leo J. Umerley, Bonita Farm, Agt.; NOT SOLD.

35—b.f. *Tropic King II—Jill P.; Benray Farm; NOT SOLD.

36—dk.b.g. National—Jolly Boat; Wade Massie; Delmar Twyman; $4,000.

37—b.c. Gun Song—Kathy Gray; Ryehill Farm; OUT.

38—ch.f. Solo Landing—Kitty Knight; Mrs. Howard A. Kelly, Jr., NOT SOLD.

39—ch.f. Native Rythm—Lady Damiette; Col. James R. Wilson, E. C. & Keveney B. Mundy, Agts.; Herman A. Wetzel; $1,100.

40—b.f. Mr. Brogann—Lichee Girl; Mr. & Mrs. Fenwick N. Buffum, Tyson Gilpin, Agt.; Arlene McCurdy; $900.

41—WITHDRAWN.

42—ch.f. Lord Saybrook—Little Havfrue; Sam Fulginiti; NOT SOLD.

43—ch.c. Twist the Axe—*Lorgnette II; Mrs. Marie A. Moore; Cheryl A. Curtin; $4,000.

44—dk.b.c. Sky Wonder—Lovely Tune; Elry M. Groves; Pine Hill Stable; $5,500.

45—dk.b.f. Jig Time—Lover's Lyre; J. D. Stokely; NOT SOLD.

46—WITHDRAWN.

47—b.f. Grimaldi—Margie Lu; Warrenton Stud, Harry L. Landry, Agt.; NOT SOLD.

48—ch.f. Sky Wonder—Massanutten Line; Mr. & Mrs. Fenwick N. Buffum, Tyson Gilpin, Agt.; NOT SOLD.

The Butler House General Store

Classic Wrap Skirts
off the rack or custom made
Unusual Gifts
Ladies Sportswear

Falls and Butler Roads
Butler, Maryland 472-4121

49—gr.c. Search for Gold—*Matahari II; Mrs. Howard A. Kelly, Jr.; Alma J. Heyer; $2,600.

50—b.c. Irish Dude—Megan Bee; Grattan Hall Farm; Peter B. Alexander; $1,800.

51—b.c. Rungus—Mini Tail; Hunting Lotte Farm; Mrs. Bernard S. Jones; $700.

52—b.c. Bold Legend—Miss Heather; H. George Schneider, Lewis S. Wiley, Agt.; NOT SOLD.

53—blk.f. Morning Charge—Miss Kiss; Rolling Hill Farm, Michael McCabe, Agt.; OUT.

54—gr.c. Race the Wind—*Miss Shoeshine; Lombardy Stables, Lewis S. Wiley, Agt.; H. Massie; $800.

55—b.c. *Don Poggio—Muy Tarde; Mr. & Mrs. Robert H. Rogers; Janon Fisher, III; $700.

56—ch.f. *Alex Tudor—Muzz's Delight; Riverbend Farm; NOT SOLD.

57—b.f. The Big Boss—My Ginger; The Curragh; Alice Kirby; $800.

58—ch.c. *Advocate II—My Treasure; Rolling Hill Farm; William R. Black; $700.

59—ch.f. Journalist—Nana's Girl; Douglas G. Worrall; Steven Zenobia, Sr.; $500.

60—ch.f. Go Pappa Go—Navy Doll; Warrenton Stud, Harry L. Landry, Agt.; NOT SOLD.

61—dk.b.f. Rash Prince—Now Doris; Janet M. Harvey; NOT SOLD.

62—dk.b.f. by Mitey Prince—Outing Site; Anthony B. Cacano; Susan Christiansen; $800.

63—dk.b.c. Sub Call—Outright; Mrs. James N. Andrews, Jr.; Gerald M. Cheevers; $3,100.

64—dk.b.f. Idolater—Ovulator; Dr. Roy Bergman, Weather End Stables, Agt.; John Nash; $2,700.

65—b.c. Going Abroad—Paperflower; Clarence Adams; Richard F. Loughborough; $1,900.

66—b.c. Absurd—Peace and Grace; Buckland Farm, Inc.; H. V. Brown; $1,200.

67—ch.c. Gun Shot—Pin's Beesee; James L. Brown, Lewis S. Wiley, Agt.; NOT SOLD.

68—dk.ch.c. Fern Dancer—Pleasure Clipper; Belgrove Stable; Juanita Coburn; $1,900.

69—gr.f. Turn to Reason—Plus; R. W. Trapnell, III; NOT SOLD.

70—ro.f. Wise Exchange—Prize Pet; Sidney L. Roberts; James Casey; $2,400.

71—ch.f. Personality—Quail Print; Stymie Manor, Inc., Agent; Stanley Yagoda; $15,500.

Equine Insurance

Immediate coverage

- Accident
- Mortality
- Theft
- Loss of use
- Unborn foal
- Transportation
- Fire and lightning

PAOLI INSURANCE AGENCY, INC.
11 So. Valley Rd., Paoli, Pa. 19301
Phone 215/644-9130

WYNDSTONE

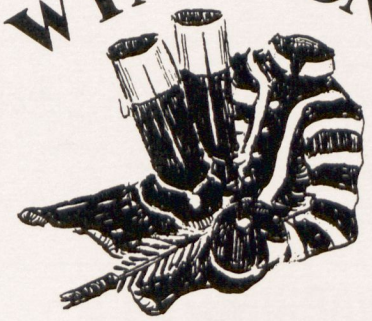

FARMS

TRAINING, BOARDING, TURNOUT FACILITIES

- ⅜ mile training track. Also grass turn-out paddocks with post and rail fence.
- Experienced personnel for breaking yearlings, training older horses and rehabilitation.
- Excellent location within easy vanning distance to all major tracks.

WYNDSTONE FARMS
16921 Big Falls Road
Monkton, Maryland 21111

Ann Russell Jones
Owner – Trainer
(301) 329-6433
(301) 472-2386

Timonium Sale continued

72—b.f. Imasmartee—Quatie Ross; Mrs. George Babcock; NOT SOLD.

73—b.c. Tequillo—Queen Lask; William Robinowitz; Richard Runyan; $2,600.

74—WITHDRAWN.

75—b.f. *Tropic King II—Reindeer Road; Benray Farm; NOT SOLD.

76—dk.b.c. Bold Effort—Saim's Princess; Hay-Hill Farm (Mr. & Mrs. Joseph M. Nelson); NOT SOLD.

77—b.f. Concept—Sans Fear; James E. & Margaret B. Dinger; F. Nielsen; $1,000.

78—b.f. Rungus—Scamparound; Hunting Lotte Farm; Wayne M. Bailey; $1,100.

WARRINGTON'S HORSESHOEING SCHOOL

Now taking applications for 1976 and 1977 Courses

Four ten-week courses.

Anatomy and extensive forge work. We stress quality workmanship. Small classes, individual attention. Write or call for information. V.A. and State approved.

R.D. #2 Townsend, Del. 19734
(302) 378-2353

79—dk.b.c. Neptune—Secret Garden; Edward B. C. Keefer, M.D.; OUT.

80—dk.b.c. Issue—See the Sights; Richard O. Childs; Henry P. Mercer; $3,000.

81—ch.c. Ambernash—Shoem; The Round Table; Eugene F. Huston; $1,000.

82—b.f. Native Bluff—Short Engagement; Snapfinger Farm, Agent; Pine Hill Stable; $2,800.

83—ch.f. Ginger Fizz—Solar Star; The Curragh; Olin T. Armstrong, III; $600.

84—ch.f. Lord Saybrook—Spondents Dream; Sam Fulginiti; OUT.

85—dk.b.f. Buffoonery—Sugar Shoes; Hillsover Farm, Michael McCabe, Agt.; Janon Fisher III; $1,000.

86—b.f. Potomac—Summer Storm; Mrs. James N. Andrews, Jr.; H. V. Brown; $1,500.

87—dk.b.f. Sweet Silver—Taffy Gal; Mrs. D. L. Fannon; Lael Farm; $1,000.

88—b.f. Amerigo Hill—Tiny Flower; Windcrest Farm (Dr. & Mrs. W. Robert Shortall); Carmen N. Micucio; $2,600.

89—b.c. Exceedingly—Too Giddy; Harry Briggs, Bonita Farm, Agt.; Debra Sasser; $700.

90—b.c. Hagley—Too Too Gay; H. George Schneider, Lewis S. Wiley, Agt.; Gary L. Williams; $2,600.

91—b.f. *Tropic King II—Topolo; Benray Farm; Alexis Vandernat; $1,100.

92—ch.f. Spring Double—*Trentina; Whitehall Farm (M. J. Palenscar); NOT SOLD.

Located Adjacent to Delaware Park

BRANDYWINE STABLE, INC.

Offers Outstanding Services to Thoroughbred Horsemen

Modern Facilities, Featuring Indoor & Outdoor Training Tracks and Spacious Paddocks

Boarding ▪ Expert Conditioning ▪ Breaking ▪ Legging Up ▪ Freshening

Donald P. Ross, Jr.
President, Brandywine Stable, Inc.
Joseph P. Clancy
General Manager
701 Main Street
Stanton, Dela. 19804
Telephone: (302) 994-9135

93—b.c. Tarleton Oak—Tug Ahoy; Thomas C. Welch, L. Clay Camp, Agt.; Larry Greenberg; $1,600.

94—ro.f. Nail—Tuk Tuk; Snapfinger Farm, Agent; OUT.

95—b.f. *Vimy Ridge—Twin Creek; David C. Lentz, Jr.; Bill Sparklin; $600.

96—b.f. Norumbega—Twistiana; John M. Gibson, J. William Boniface, Jr., Agt.; Leila Hartman; $600.

97—dk.b.f. Noble Descent—Vagrant Star; Hidden Lane Stables, Kohler Bloodstock Agency, Agt.; OUT.

98—b.c. Noble Jay—Wag Your Tail; Leo J. Umerley, Bonita Farm, Agt.; JoAnn D. Alexander; $3,300.

99—dk.b.c. *Wolfram—Wee Girl; Laurel Run Farm; OUT.

100—WITHDRAWN.

101—b.c. Sundance Kid—Willowy Wind; Green Willow Farms, Agent; H. Rodney Hoffman, Agt.; $2,500.

102—ch.c. Bold Legend—Amerilee; John S. Pettibone; Alexis Vandernat; $1,200.

103—b.c. Dead Ahead—Anquinex; John M. Gray, III; NOT SOLD.

104—ch.c. Arctic Flash—Art Treasure; Benray Farm; Felix J. Nuesch; $700.

105—WITHDRAWN.

106—b.g. Hagley—Babana; Mrs. Jacqueline Eldredge, Tyson Gilpin, Agt.; Roy H. Herring; $2,300.

107—dk.b.c. Farewell Party—Bella of Al; Pete Zeck; NOT SOLD.

108—gr.f. Sub Call—Belletown; Mrs. James N. Andrews, Jr.; L. Aspden; $2,000.

109—dk.b.f. Tequillo—Big Clary; Robert W. Truman, Wm. G. Christmas, Agt.; Arlene McCurdy; $1,000.

110—b.c. Dedimoud—Busy Sky; David C. Lentz, Jr.; C. L. Miles, Jr.; $1,300. □

THOROUGHBRED PEDIGREES

Basic Pedigree with race record ..... $ 5.00
Catalog Style Pedigree $15.00
Complete Pedigrees $20.00

PAYMENT MUST ACCOMPANY ORDER
10% discount on orders over $50.00
72 Hour Service
M. Jane Wigand
2210 E S. 3rd St. — Steelton, Pa. 17113

HORSE SALE

November 5 (1st Friday), 1976
Sale To Be Held At: THE EYLER STABLES
THURMONT, MD. — 7:00 P.M. SHARP

Selling All Breeds of Registered and Better Grade Horses

SALES FEE ON ALL HORSES:
$10.00 OR 10% COMMISSION

A Proven Market for the Better Horse

For Consignments and Information Contact:
J. ALBERT EYLER
RT. 2, BOX 13 THURMONT, MARYLAND 21788
PHONES: (301) 271-7426 or 271-7411

Specializing in structures for the horse industry.

In our 23 years of experience we have found that no two people have ever wanted the same building — therefore we DESIGN the building to fit your needs. We handle ALL phases of construction. If you need a barn for your horses or an indoor ring, let us help you with your plans.

DeGarmo Constructors and Associates

Residential — Farm — Commercial Upperco, Md. (301) 833-4363

Back Again Eligibles Listed

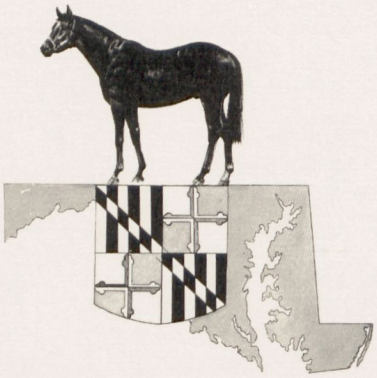

Eual Wyatt, Laurel's racing secretary, reports that the $9,000 Back Again Handicap will be run on or about December 22. Only those horses which were exhibited in the Maryland Horse Breeders Association's annual yearling show at Timonium in May, 1975, and registered as Maryland-breds are eligible to compete.

The race, which will be run at six furlongs, will be an overnight handicap.

A complete listing of those eligible for the race follows:

Amerimage (c., Dancer's Image — Ameriturn).

Belle of Bowie (f., Sub Call — Williamsburg), Blessu Doc (f., Whats Up Doc — Ballet Star), Blue Wiz Kid (c., Gun Song — Princess Poppy), Bob's Sid (g., Banderilla — Rosa Ragusa), Bold Tiara (f., Bold Monarch — Fort Queen), Brandyhill (f., Billy Bluejay — Wilderness Road), Brass City (g., Mr. Brogann — Hero Look).

Call the Wolf (c., *Wolfram — Call for Rain), Claude the Cat (g., Bold Ambition — Inspirationally), Co-Choice (c., Cohoes — One Choice), Code Three (c., Jacinto — *The Virginian II), Crocked (f., Yawn — Clear Rock), Cut a Shine (f., Rambunctious — Surol).

Dancing Staff (f., Bold Ambition — Charlie's Staff), Dare Me To (f., Rollicking — Tobadare), Double Recipe (c., Spring Double — Cherry Jam), Duchess of Kent (f., Wise Exchange — Belgique), Dynomite (c., Dead Ahead — Address Unknown).

Exclusive Double (c., Exclusive Nashua — Double Whim).

Fast Wolf (c., *Wolfram — Cold and Shy), Faye (f., Prince O'Pilsen — Sea Mist), Fleet Crimson (c., *Seducer II — Flamin Hat), Foolish Ricochet (c., Scotch Fool — Nina Gay).

Gallant Swiss (c., *Seducer II — Swiss Miss), Gralow (f., Restless Native — Dear Ethel), Gudgeon (f., Spring Double — Temperance Gal).

Hail the Monarch (c., Bold Monarch — Hail Bolero), Head Trend (c., Dead Ahead — Trendy), High Play (f., Hit a Holmer — Miss Certainly), Hillview Will (c., Fast Will — Annie Mac), Hoolee (c., Fern Dancer — Copper Chance).

Jocheddo (c., Salerno — Giselles Ballot).

Kenfig Hill (c., Festive Dancer — Mallia), Khuskin (c., Patrician — Khus Khus).

Little Oggie (f., Eastern Hobo — Og an Foo), Love Bucket (f., Big Brave — Bundle of Love).

Mad Mona (f., *Molendero — Sweet Paula), Melgross (c., Sundance Kid — Process), Miss Robinette (f., Final Ruling — Guidette).

Nansid (f., Walk Out — Pumpkins), Naval Aviator (c., Terolark — Painted Lark), Never Peaceful (c., Peace Corps — Never Refuse), Northern Sweep (f., Polar Night — Flared).

On Ahead (f., Dead Ahead — White Gloves), One Night Affair (f., *O'Hara — *Geraldina), Only Fishing (c., Hop Hop — Onlyruff).

PHONE: PARKWAY 5-0220

C. MILLS, Inc.

Horse Transportation

Operating under regulations of Interstate Commerce Commission

Box 124 Laurel, Maryland

Pierio (c., Bold Favorite — Our Nesta), Poppi Want Not (c., Vouloir — Sarah-Dianne), Presto Presto (c., Wise Exchange — Out of Rhythm), Princess Jeanne (f., Prince O'Pilsen — Sainte Jeanne).

Rollin Charlie (c., Rollin Count — Charlie's Love), Rosheen Darag (f., *Dondeen — Wear a Red Rose), Runette (f., Run Fool Run — Pochette).

Sara Crewe (f., Naskra — Ruin), Secret Shuffle (g., Wise Exchange — Secret Object), Send Money (c., Wise Exchange — Send), Seven Runs (f., Hit a Holmer — Korners Seben), Sheriff Bill (c., Dead Ahead — Billys Pet). Shrewd Deal (f., Wise Exchange — Walan), Smart Argument (f., Imasmartee — Satins Advocate), Ste. Margaret Jane (f., Black Duck — Long Weekend), Suleymaniye (c., Hop Hop — Sharp Needle).

Tequillo in Action (c., Tequillo — Miss Action), Tuff Note (f., Ginger Fizz — Song Queen), Tulyar Lady (f., Bold Monarch — Gracious Me), Tumaura (f., Tequillo — Tufax).

Vince de Gregory (c., Gun Bow — Morning Kiss).

Wheasel (c., Martins Rullah — Wheaten Royal), Wise Call (f., Wise Exchange — High Praise).

Unnamed (f., What Luck — Daring Flight), (f., Bold Monarch — Love Bunowitz), (c., Solo Landing — Moonlight Mist).

In addition to the above, the following horses will be eligible after Maryland-bred registration is completed.

Arch Rival (c., Bunny's Babe — Miss Lucille M.), Bold Bishop (c., Bold Ambition — Miseracordia), Highlands Honor (c., Side Kick — Antique Rock), Highland Willa (f., Fast Will — Sagidal), High Will (c., Yes You Will — Highly Potent), Kato Shal (c., Mr. Danherst — Icey River), Promise Diamond (f., *Suspendido — Veasie H.), Rash Act (c., Rash Prince — Blaheen), Weather Forecast (c., Fiddle Will — Falling Weather), Unnamed (c., Irish Rule — *Court Splendour).

INSECTS—TERMITES—RODENTS
467-5300

Consultant Entomologist

3950 FALLS ROAD BALTO., MD. 21211

HAVE YOUR YEARLINGS BROKEN AT

ROEDOWN FARM

IN BEAUTIFUL DAVIDSONVILLE, MD. WITHIN CLOSE VANNING DISTANCE OF MARYLAND TRACKS — BOWIE — LAUREL — PIMLICO — TIMONIUM

WE FEATURE

- 1½ mile turf course
- 220 acres — lush pastures
- roomy modern stabling facilities

ROEDOWN FARM is also accepting at this time

- Horses to be legged up
- Broodmares and foals
- Turnouts

Resident Trainer
Dennis J. Logan

Farm Manager
W. Harrison Greene

Owner
John M. Begg

ROEDOWN FARM
Davidsonville, Md. 21035
(301) 798-1596

A distinguished looking man in breeches and boots strides over a hill followed by a pack of frolicking hounds and several children. He comes to the edge of an inviting farm pond, peels off his shirt and wades in up to the waist, still in boots and breeches. The hounds bound after him, and the little children, peeling off their clothes, pile in, splashing and laughing among the hounds.

The man is not the Pied Piper, although some people would disagree. He is Irving V. M. Abb, Master of the private pack called the Big Meadow Hounds which is kenneled and maintained at his Howard county farm, Big Meadow. Abb and his wife Paula (Chichi), with the help of a handful of close friends, do all the dirty work and reap the benefits. Each morning, before going to his law offices in Rockville, Abb does the kennel chores, cleaning the runs. Then at night, after his day in court or wherever, he feeds and checks over the 12 dogs and nine bitches and plays with the four puppies.

"Irving does the main work of caring for the hounds," says Chichi, "and Beverly Armentrout and I look after all the sick and the injured hounds and give them their shots and medicine. We also care for the puppies. I deal with problems that arise during the day when Irving is at his office."

The friends, all of whom seem to relish the excuse to play hooky from work in order to be involved with the Big Meadow, include Valentine Wilson (ex-MFH of Potomac), who is honorary secretary and resident expert on hound training and hunting situations. Honorary whippers-in are Patricia Foley, who was Wilson's whip at Potomac; John Armentrout, a restorer of historic houses in Alexandria, Virginia, and attorney Charles Norman Shaffer whose clients have included John Dean III of Watergate notoriety. Field Master is Chichi Abb.

This group of congenial longtime friends does more than just whip hounds and hunt on Sundays. "We all contribute in our own

Big Meadow Hounds

Irving V. M. Abb, founder and Master of the Big Meadow Hounds, with Isabel, the private pack's best bitch.

By Missy Warfield

Walter M. Ball (4)

ways to the maintenance of the pack," says Abb. "For instance, John Armentrout sends his work crews over and in just a day, with their amazing pneumatic nailers, they can build a large quantity of panels. Dr. John Keeler, who hunts with us, contributes vaccines for the hounds out of his own pocket. Shaffer chips in with his time and energy and goes on equipment-shopping jaunts to Pennsylvania. We just could not have the Big Meadow without everybody's help."

The collective children of the aforementioned people make up the field, along with guests from nearby hunts and, once in a while, guests from farther away. "There are never more than 15 people out and the field is mostly children," says Chichi. "They know every hound by name and are up on everything. If Irving blows a different note on the horn, they will corner him later and ask him what it was. They are familiar with hunting books and ask good questions." The Abbs' children, Victoria, 13, and Christopher, 9, are usually out on their ponies. "Lately, though," says Abb, "Christopher's affections have been turned by a mini-bike that Teddy Warfield (Adjutant-General Edwin Warfield) brought over here as a hand-me-down. Damn!"

Paula (Chichi) Abb, who is as deeply involved with the hounds as her husband, receives a warm greeting from a pup.

Abb, whose swashbuckling way of going, complete with beard and bearing, is reminiscent of D'Artagnan in *The Three Musketeers,* learned to ride from his legal ethics professor at George Washington University. He has continued to mix the legal and the horse worlds ever since. "We started our pack not to compete with anybody, but to teach the children about hunting and to have some fun. Harry Wilson, who has worked for many years for Philip Carroll at Doughoregan Manor, suggested that I get some hounds when I was D.C. of the Howard County Pony Club. That was in 1970.

"We wanted to teach the children about scent, and our first idea was to use beagles. Instead we got a draft of nice puppies from Casanova. Harry Wilson kept them at the Manor. He hunted them on Sundays and we followed with the children. We walked them; we hunted them, but we were really the dignitaries and Harry Wilson did the hunting.

"Then one day, Harry handed me the horn and said, 'They're your hounds. Learn to hunt them!'

"So I tried to find out as much as I could by going to the people who knew such as Harry, Gordon Erricker, Valentine Wilson and others. I read everything I could find. And I started to learn. The other night I looked at my horn. It was inscribed March 15, 1972, and I thought to myself, 'If it hadn't been for Harry Wilson, we wouldn't have a hunt.' "

Big Meadows' American hounds are the primary individuals on any given Sunday morning, reflecting the care that has been given to their selection and handling. "On August 30, 1972, we took the hounds from Doughoregan Manor to the kennels at Big

Meadow. That's when we acquired our best bitch, Isabel, from Mrs. Glass at the Norfolk Hunt in Dover (Mass.). Isabel was sent to us on Eastern Airlines and we waited and waited for her at the airport. She wasn't on the flight she should have been on, and we finally traced her to Jacksonville (Fla.). Then we tracked her to Daytona Beach and, hours later, she arrived in Baltimore. That experience didn't faze her. She is the queen of the kennel and always maintains her dignity. She also always finds a fox.

"We bred Isabel to the Rosetree stallion hound Knight and this year her puppies have entered the pack. There were three black and tan, three lemon and white and two perfect tricolor. That bitch can do no wrong!"

Abb maintains a hound book, "with indifferent diligence," marking the history, hunting performance and specific markings of each hound on a separate page. "You'd be surprised," says Chichi. "When a hound is lost and you really have to describe the markings, you may think you know exactly what it looks like, but you can be wrong. We have found the book very valuable from that point of view."

The first cubbing day, hounds found in a cornfield by the driveway of Big Meadow and took off, to everyone's surprise. "We ran for an hour and finally followed a big red fox out of the bluegrass field behind Bennetts' and put him to ground. Every hound tore and dug at the mouth of the den.

"We had one amusing side event. The hounds seemed very tired after that blistering run, and Valentine (Wilson) came running up, crying, 'They need water.' He got water from his trailer and let the hounds drink. Then he carried one exhausted dog hound back and put him in a run. Well, the hound apparently wasn't that tired after all. Valentine didn't know that there was a bitch in season isolated in that run, and the dog lost no time in mating with her. We spent all the next day driving to pick up an antidote for her.

"We try to do things in a traditional way," says Abb, "but we would never want to be recognized and we couldn't be anyway. We hunt in the territories of two established hunts (Howard County and Goshen) but we don't go anywhere we aren't invited.

"We do dress properly, and last year we all went up to New York on the Metroliner to be fitted for livery by Michael Skinner. We had a grand time and came up with a hunt button and colors which are forest green with a confederate gray collar and gold piping. We start cubbing with green turtlenecks and brick breeches and then wear our livery on opening day."

While figuring out their colors and working on their button they learned a lot. "I

Coexistence Possible

Sometimes establishing a private pack within a recognized pack's allotted territory can be a ticklish business. Sometimes harmony between the two packs is difficult to achieve.

Howard County Master Hazel Welsh, in response to a question about the private Big Meadow Hounds hunting on Howard County's territory, said, "I think there's enough room in Howard County for Irving Abb's pack as well as for the Howard County Hunt."

Goshen Hunt Joint-Master Hansen Watkins, whose country is also occasionally hunted by Big Meadow, responded, "We have several private packs in our country and it doesn't particularly upset us as long as the country is not overhunted. That is our main concern. Also we must remember that we are all hunting at the pleasure of the landowner and if we keep traipsing through day after day, the welcome wears thin. It's just like anything, I guess, there must be moderation."

District Director for the Masters of Foxhounds Association Cary W. Jackson suggested a form of etiquette for private packs. "A non-recognized pack, if they are smart, would sit down with the Masters of the nearby recognized hunts and say 'Here's our card. We will stay away from where your meets are.' There is no reason there shouldn't be harmony between private packs and recognized packs." □

Big Meadow continued

never knew," says Chichi, "that a lady Field Master should only have three buttons on her coat while a man Field Master could have four."

After hunting, feasts occur in the Abbs' house with a different person providing the food and drink each week. No ordinary breakfasts are these, but five-star meals. Roast beef and Yorkshire pudding, rack of lamb and kidney stew are routine repasts. The wife of one regular hunter, worried about catering an upcoming breakfast, has already warned that "Wheaties will be the only thing on the menu." Perhaps no one will hunt that day!

The total picture at Big Meadow shows a group of people who enjoy each other, their children, their hounds, their horses, their sport, their food, drink and conversation.

As Abb says, "We follow a maxim of Duc La Rochefoucauld, who said about bedroom sport, 'It gives us so much pleasure and does them so little harm!' " □

Chichi Abb and Beverly Armentrout provide puppy care and routine veterinary treatment, such as worm shots. Honorary whipper-in Charles Shaffer (below, with Passport) is an attorney who has represented John Dean III.

Bauman's Trail Ride A Wet Success

Despite steady rain which at times turned into pouring rain, Representative Bob Bauman's Fair Hill trail ride was deemed an outstanding success.

Held on the first weekend in October, the 6th annual First District Trail ride drew 535 riders on Saturday and 334 on Sunday. In addition to the riders, another 150 followed along in haywagons.

Congressman Bauman (R.-Md.) rode for a few hours on Saturday. He was accompanied on horseback by his wife and three of his four children. The Baumans' youngest, 5-year-old Jimmy, rode in one of the wagons.

Designed as a non-political, strictly fun, family affair, the annual Fair Hill outing was initiated by the late Congressman William O. Mills in 1971. It has been sponsored by Congressman Bauman since 1973.

The ride is held over the 7,700-acre estate developed by the late William duPont, Jr. Now owned by the State of Maryland, the Fair Hill property offers views of some of the state's finest woods, streams, fields — all completely untouched by roads or civilization.

On Saturday night, everyone was invited to a barn dance.

In photograph below, Congressman Bauman is shown with his daughters Genie and Vicki, both of whom accompanied their parents on the ride.

CLIP AND SAVE
RUBBER RIDING BOOTS
Men's, Ladies and Children's Sizes
Regularly $13.95-$15.95
WITH THIS COUPON
$9.88
Offer expires November 15, 1976
FINKELSTEIN'S
of Towson
408 York Rd. (301) 823-6050

MARYLAND PONY BREEDERS, INC.
JUDGING CLINIC
Spring Hill Horse Center
Bel Air, Maryland
Sunday, November 7, 12:00 Noon
Mrs. Hetty Abeles of Shenandoah Pony Farm
will conduct the clinic on
Showing and Judging of Ponies
For further information contact:
Mrs. Robert Zerrlaut
Trenton Mill Rd., Upperco, Md. 21155
(301) 374-9580

COMMANDER HORSE TRANSPORT
COMPANY, INC.
The Plains, Va. 22171
"Moving horses from New Hampshire to
Florida and west to Ohio and Kentucky"
Clay T. Brittle, Jr. D. Gould Brittle
Office: 703-253-5262 Home: 703-253-5125 or 253-5610

FOR SALE
NEWPORT BELLE
1964: DUC DE FER—NEWPORT NEWS, by Jet Pilot
WINNER
FAMILY OF MILL REEF
IN FOAL TO ROLLICKING
Call (301) 823-1262 (Evenings)

Hunting Notes

Maryland Hunt Roster

In the next two weeks, hunting will officially begin for the recognized and registered members of the Organized Hunts of America. Cary W. Jackson, District Director of the Maryland-Delaware region for the Masters of Foxhounds Association, mused on the prospects for the season: "From everyone I've talked to, the cubbing season has been very good," Jackson said. "But we've got to remember that we always find many foxes during cubbing season because they can hide and stay together in the cornfields. When the season officially opens, and when the corn is cut, then foxes are much more difficult to find.

"With the increased use by farmers of the no-till method, corn has been a much more productive crop. In the last two years, we have seen more and more corn being planted. And it will continue to be planted as long as the price holds. There is more late corn standing because it has been put in after a first crop of barley or a first cutting of hay. And this has been an unusually good corn year as well.

"We have one new recognized pack, De La Brooke W, and there are several packs seeking recognition. It should be a good year of sport for us and hopefully one of increased protection for our foxes."

MFH Clayton Doing reports "We are continuing to expand our country into West Virginia. Maryland is awful skinny up here, and we need more room. We are hoping to move our kennels to West Virginia and will be the only hunt with territory there. We've had good cubbing so far. We have a lot of excellent covert and farmers still haul dead calves to the underbrush so the foxes are fed. The pack is in good shape, and when people ask me what kind of hounds I have, I say 'good hounds.' I am honestly tending now toward an English pack, because they come back to me better."

Antietam Hunt
Burkittsville
Scarlet, Federal blue and Confederate gray collar; established 1927; discontinued 1938; reactivated 1970; registered 1973.

Cary W. Jackson (above) is District Director of the Maryland-Delaware region for the Masters of Foxhounds Association. Right, one of Elkridge-Harford's hounds keeps his nose on the line even while squeezing under a fence.

De La Brooke Foxhounas W

Mechanicsville

Scarlet, royal blue collar, gold piping; established 1937; registered 1973; recognized 1976.

From Master Glenn Wood: "We're very proud to be recognized this year and we are having special ceremonies on November 6, our first hunt since being recognized. The meet will be at 'Mt. Victoria,' the home of Bennett Crain who is a past Master. Hounds will be blessed by an active member, our 'Hunt Chaplain,' the Rev. Stuart Brinsfield from Charles county. We have been working in the country, rebuilding jumps. The pack looks good. We have eight young entry, all doing well."

Elkridge-Harford Hunt

Monkton

Scarlet, white collar; merged 1934; recognized 1934.

Jt. Master H. Turney McKnight says, "We're glad to have the staff back in full strength. Our country is in excellent shape with attractive solid new paneling, and our season looks good."

Foxcatcher Hounds

Fair Hill

Black, blue and gold striped collar; established 1912; recognized 1926.

Master Mrs. Jean duPont McConnell is preparing for the celebration of Foxcatcher's 50th anniversary on October 23. "We will have the blessing of the hounds and all Maryland Masters and friends of Foxcatcher have been invited. This year we have a whole new batch of puppies, all doing fantastically. And hunting has been excellent." After opening meet, Mrs. McConnell will host the Maryland Foxhunters Association Trials at Fair Hill from October 27–30. "Nearly 200 hounds with numbers painted on their sides will be turned loose to hunt. It should be a marvelous sight."

Jack Dewell (2)

Valentine Wilson On Foxhounds

In this interview, Valentine Wilson, former Master of Foxhounds for Potomac Hunt, explains the relative characteristics and qualities of the different foxhound breeds. The following comments reflect Mr. Wilson's years of experience with foxhounds.

"British hounds are heavy, massive hounds. They are quiet, good-tempered and tractable. They don't have good voices, and often run mute. They are too big to get through wire but are suitable for certain countries. All Canadian Hunts use them, as do several in this country, such as Mr. Stewart's Cheshire Foxhounds and the Wye River Hounds.

"American hounds are more volatile, harder to handle. They are very fast and can get through a wire fence without slowing down. They have a better cry than other hounds and their noses may be better. You have to compare them with a Thoroughbred which may thrill you even as he kills you!

"Crossbred hounds are an attempt to get the best of both American and British hounds. They are lighter boned than the English, come closer to handling wire fences, and are not as volatile as the American hound. Crossbreds are greatly prized by many hunts.

"What hound you choose depends on the type of country you have. In wild, close country, American hounds would be too fast for a field to keep up with. You can't fault a Master for choosing a type of hound he feels is right for his country.

"In Virginia, where American hounds proliferate, there is open country with limestone soil where the scent is supposed to carry better. Virginia apparently most resembles England. In England, historically, scenting conditions are always perfect. They have high humidity, better temperature and lots of coverts. It is green and moist all the time. There is no wire. You don't have to get close to a fox to get good scent.

"The first hunt in this country, De La Brooke, founded by Robert Brooke in St. Mary's county, brought both foxes and hounds from England. But Robert Brooke found that there was a native fox so fast that the hounds couldn't keep up. The fox wasn't even pushed enough to let off any scent. By crossing the English hounds with beagles, the American hound began. He had the nose of a beagle and yet could push the foxes, stay with them and make them exude more scent.

"Now the great inconsistency and incongruity of the Masters of Foxhounds Association is this: why do so many Masters keep bringing hounds from England when we learned two hundred years ago that the English hound left something to be desired?

"American hounds have distinct personalities. They are game, affable, mischievous. They will run a cat. They can destroy somebody's pet dog. They may be bad, just as a Thoroughbred will buck and carry on from sheer exuberance when a cold-blooded horse will not.

"Perhaps one reason Masters steer clear of American hounds is that so many Masters have ego problems. They don't like things to

go badly; they don't want to be shown up so they just avoid the possibility. . . . .

"Believe me, American hounds can embarrass you to death!

"But there's nothing like them! When an American hound is on a line, he will do anything, never thinking about the consequences. He'll run right out in front of a freight train. He will leap into the Potomac and brave the current, still tonguing all the way. Then when the chase is over you have to go over in a boat to bring him home! But on the run he won't give the river a thought.

"American hounds lose their lives because of their dedication. And they love to please. If a hound feels he has let you down, he's heartbroken.

"There are so many phonies in the world. We rub elbows with phonies every day, and when you see the honesty and courage and determination and drive of a hound who'd give his life in the chase you can't help but get emotional." □

Hunt Roster continued

Goshen Hunt

Olney

Scarlet, silver gray collar, old gold piping; established 1957; recognized 1960.

Jt. Master Hansen Watkins reports that "we have built new kennels with the help of our own members, and relocated the hounds. We are between Rt. 97 and Damascus now, and this marks the culmination of six years of planning and work. We started cubbing later than usual because there was so much corn still standing."

Green Spring Valley Hounds

Glyndon

Scarlet, green velvet collar; established 1892; recognized 1904.

Comments Jt. Master Mrs. Richard N. Jackson: "We have lots of young entry, both four-legged and two-legged. We have spent the summer renovating the old country to try and keep it in good shape."

Howard County Hunt

Glenelg

Scarlet, canary yellow collar; established 1930; recognized 1932.

MFH Hazel Welsh says, "Howard county, like most of Maryland, has had an unusually large corn crop this year and, to protect the crop and maintain good relationships with the farmers, we devised a new method of cubbing. We left our horses at home and met, instead, on foot. Last week at Spring Meadow Farm, members brought coffee and doughnuts, sat on a hillside and had an exhilarating morning of cubbing. Hounds ran for about 50 minutes in the corn without a single check, and we just listened to the music. Our paneling committee has started to work on the trails one day a week and, after our opening meet on October 30, we will have a special dinner for all landowners."

Mr. Hubbard's Kent County Hounds

Chestertown

Scarlet, orchid collar; established 1931; recognized 1934.

"We have been behind schedule this year because we have had a shortage of personnel," says Master Wilbur Ross Hubbard.

FALL MIXED SALE • OCTOBER 27-29

SNAPFINGER FILLIES

HIP NO. 174

GO MARCHING WEANLING

1976, out of Robber Countess, by No Robbery. First dam winning ($10,350) sister to the dam of Ohio Oaks winner FAR AWAY, half-sister to Hiker (9 wins, $51,359) and others. Third dam is twice champion VAGRANCY, she the dam of English champion BLACK TARQUIN, Diana Handicap winner VULCANIA (dam of NASCANIA and FIRERULLAH, granddam of FIDDLE ISLE), HYVANIA and others. By multiple stakes winner GO MARCHING, sire of 1976 stakes winners GO MARCH, VERDI'S REQUIEM and ILE FLOTTANT.

HIP NO. 232

SWEET GIG, by CAPTAIN'S GIG

1972, out of King's Sweet by Errard King. Unraced at two, Sweet Gig demonstrated good speed to finish second (beaten a head) in her first career start at Keystone. Out of a half-sister to Gulfstream Park Dinner Stakes winner SWEET ERROR, Sweet Gig is a half-sister to five other foals to race, all winners. This is the immediate family of Del Mar Handicap winner SCOTLAND. Sweet Gig is by Futurity (new track record) and Jim Dandy Stakes winner CAPTAIN'S GIG, sire of CAPTAIN'S PARTY (won or placed in 14 stakes to 4, 1976).

Property of Mrs. H. Hunter Lott III

SNAPFINGER FARM

Chester Springs, Pa. 19425
Mr. and Mrs. H. Hunter Lott III
(215) 827-7801

"Since we have started cubbing, we have had quite good sport. We have a lot of corn standing, but I feel that is good for the cubs and the hounds. The cubs can run around and around in the large corn fields, and the young entry can get closer to the fox because he isn't going straight away across country. This gives the cubs experience and gets them used to the sound of hounds. But it also means that we just stand on the edge of the cornfield and listen. This kind of hunting would bore the average field to death. All they want to do is gallop and run and jump. But I don't have a field to worry about."

Iron Bridge Hunt

Laurel

Royal blue collar, red piping; established 1937; registered 1975.

Jt. Master Robert Cook reports, "We have been opening up new territory in Howard county between Rt. 95 and Rt. 29, including Ambassador Kingdon Gould's property. In that area we have put in 25 new chicken coops. In one place, we have permission to go through a horse farm so we panelled the paddocks. We have been trail clearing three days a week with three groups of volunteers. We have a purebred pack of Walker (American) hounds, but we have just gotten an English bitch from Howard County and are planning to go to a Crossbred pack eventually."

Marlborough Hunt

Upper Marlboro

Scarlet, dubonnet collar, white piping; established 1936; recognized 1949.

MFH Alfred Smith, Jr., observes, "We have eight couple of young entry this year, all in the field and doing well. They have had three or four good runs already. This has been a rebuilding year for us. We replaced a lot of old panels and worked hard in the country. The tobacco is all in now, and we are experiencing good hunting conditions after the rain we have finally had. Our opening meet is October 31, when we will have the blessing of the hounds. My brother, Harry Smith, has moved up to honorary huntsman from whipper-in."

Middletown Valley Hunt
Middletown
Scarlet, rust collar, gold piping; established 1966; registered 1973.

MFH Richard P. Moran announces that he is now a Joint Master, having just chosen Commander Robert J. Monahan, U.S.N. (Ret.) to share the duties with him. "Commander Monahan hunted for many years with Potomac and we are delighted to have him here now. This year we have been opening up 5,000 acres of new country north of Middletown. It is hilly and overgrown, and excellent covert. We have a work day scheduled in October to set out a lot of coops. Our huntsman, Nick Hartung, has done a magnificent job with the hounds. We are working hard, building up our pack and are hoping this year to be recognized."

New Market Hounds
New Market
Scarlet, green collar, gold piping; established 1963; recognized 1967.

Master Gilmore Flautt reports, "We've been cubbing since August 1. The corn seems to be our only drawback. We have at least twice as much corn in the country this year as last year. The foxes love the corn but we can't get to them. We've opened up some new country this year, and built about 40 new panels, mostly chicken coops. We have had a work day every weekend and there is a lot of enthusiasm. We have entered four couple of puppies and they are all doing well."

Potomac Hunt
Potomac
Scarlet, colonial blue collar, buff piping; established 1910; recognized 1931.

From MFH Harry Semmes, Jr.: "Our huntsman Richard Buswell is in his second year now and he has really learned the country. He has been working like the devil all summer with the kennel staff, clearing trails and making jumps. We're having good sport right now."

Vicmead Hunt
Wilmington (Del.)
Scarlet, green collar or oxford gray, green collar; established 1921; recognized 1924.

According to MFH Mrs. W. S. Carpenter, "We are late starting this year because of the huge 300-acre fields of corn still standing. We have practically no turf. Our country is all farmland, full of corn and soybeans. We have been opening up new country in Earleville (Md.), a little more each year. Hopefully, we will have enough country to last us for years."

Wicomico Hunt
Salisbury
Scarlet, green collar; established 1929; recognized 1932; disbanded 1943; re-established 1964; registered 1973.

"We can't really start hunting until Thanksgiving here because of the soybean crop. A pack of foxhounds can thresh a field of soybeans better than anything John Deere could invent," says Jt. Master Hamilton Fox. "Meanwhile we've been working in the country, putting up jumps, and walking the hounds out three days a week — two days on foot and Saturdays on horseback. This is our second year with a full time paid huntsman (Hall Harsh), and the hounds are in very good condition."

Wye River Hounds
Easton
Scarlet, green collar, yellow piping; established 1966; recognized 1975.

Jt. Master Thomas G. Wyman reports that "we have opened up about 5 square miles across Rt. 50 this year. We have been late cubbing because of the corn crop. We always do work in the country and this year we have put in new post and rail panels and filled in several big marshes with cinder blocks and bricks and stone. The hounds could always get through the marshes while we had to go around. This filling-in will save us a lot of miles on horseback." □

FENCING

- Board
- Post and Rail
- Barbed or Box Wire
- Stockade

Horse corrals and loafing areas constructed

Over 10 years of experience

CCS Chesapeake Conservation Service
(301) 296-8070

Show, 3-Phase News Items

Weinberg Hunter Seat Winner

Tracy Weinberg of Monkton captured first place in the 1976 Maryland Horse Shows Association Hunter Seat Finals, held last month at Columbia Horse Center.

Judges Mrs. Carol Fallon from Rowayton (Conn.) and Philip P. (Butch) Gore of Phoenix (Md.) awarded points in three phases of competition — written (which counted 20 per cent), equitation under saddle (40 per cent) and over fences (40 per cent). A perfect score totaled 500 points, with 100 points possible in the written test and 200 in each of the riding phases.

Miss Weinberg amassed 435 points in gaining the championship. Behind her were Kenneth R. Krome of Owings Mills (416 points), Joseph Quattrocchi of Brookeville (396), Rhonda Rochford of Columbia (390), Bridgett Morris of New Windsor (387), and Deborah Finnegan of Jarrettsville (373).

Trophies and ribbons will be presented at the MHSA's annual awards banquet, scheduled for December 5 at the Quality Inn in Towson.

Further information on the banquet may be obtained from the MHSA office, telephone (301) 876-3510.

Benefit Show Scheduled

The Harford Equestrian Center has scheduled a horse and pony show for November 6, the proceeds from which will be donated to the Harford Day School. Information about the show may be obtained by calling 301-272-0836.

Patty Montali of Gaithersburg rode The Gunpowder Kid to win hunter class at International Side-Saddle Organization's Fall Horse Show in Mount Holly (N.J.).

MHSA POINT STANDINGS

As of September 12, 1976

(Tome School, Iron Bridge, Milford, Columbia Jumper not reporting)

Gittings Horsemanship

Kim Caples, Joseph Quattrocchi, Veronica Jameson, Darla Brunette, Leigh Ann Frazier, Debbie Finnegan, Rhonda Rochford, Ruth Emerson, Susan Somerville, Christina Heldrich, Kenneth Krome, Shelley Lebling, Debra Baldi, Mary Beth Peck, Michael Young, Sara Genny, Holly Merryman, Susan Hinman, Ronnie Rada, Leslie Keech, Linda Lee Piersol, Trina Culver, Theresa Rachuba, Susan Slacum, Mimi Leinone

MHSA Hunter Seat Horsemanship

Veronica Jameson, Debbie Finnegan, Kim Caples, Rhonda Rochford, Holly Merryman, Shelley Lebling, Bridgett Morris, Ken Krome

Sweetbriar Anne Lead Line

1. Rolling Ridge Bumble Bee, Maslin's Little Acres	42
2. Severn Evening Star, Beverly B. Solter	15
3. Sundae, Sharon E. Dunn	11
4. Killer Kornflake, Judy Lapinski	10

Cappy Jackson takes Millie's King over cross-country jump during three-phase competition at Pleasant Valley (Pa.).

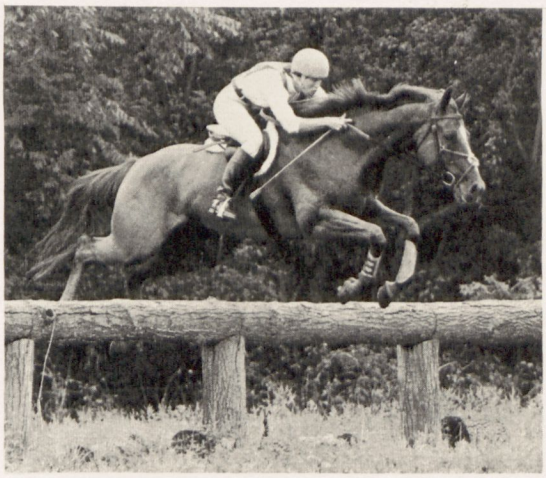

Sheila Jackson

Small Pony Hunter

1. Broadax Be Geepers, John C. R. Archer 532½
2. Marly Dresden, Kimberly Ann Wirtanen 420
3. Farnley Nimble, Dr. & Mrs. Renato F. Ramirez 257½
4. Liseter Playboy, Sandra Lytle 203½
5. Farnley Nettle, Dr. & Mrs. Renato F. Ramirez 197½
6. Upland Dancer, Mrs. Norman R. Cooley 185

Medium Pony Hunter

1. Chanel, Susan Slacum 673
2. Debutante, Cindy Cook 239
3. Sam-I-Am, Denice DeRisio 209
4. Upland Fanfare, Dr. F. R. Levitin 207½
5. Soft Shoe, Susan Slacum 206
6. Winsome, Maslin's Little Acres 176
6. Nob Nob, Cindy E. Eshman 176

Large Pony Hunter

1. Saffron, Martha Eshman 356
2. Zim's First In Line, Susan Slacum 263
3. V. I. P., Colleen Russell 256
4. Alidair, Lindsay Sheehan 225
5. King of the Road, Susan Slacum 179
6. Canadian Queen, Ruth Emerson 160

Small Green Pony Hunter

1. Western Breeze, Dr. R. J. Robertson 577
2. Upland Fanfare, Dr. F. R. Levitin 251
3. Shade, Mark Ferrell 195
4. Flurries of Blue, Streett & Brooks Moore 181
5. Tiffin, Bonnie Tipton 166
6. Sugar Bear, Mary Russell 141

Large Green Pony Hunter

1. Taj Mahal, Kim Caples 331
2. Color My World, Teresa Patton 268
3. Cloisonne, Susan Lynne Porter 265
4. Maslin's Guess What, Maslin's Little Acres 125
5. Share The Secret, Ken Crowell 82
6. Likely Story, Kelly Lee Rowe 68

Junior Hunter

1. Moonspinner, Kim Caples 394
2. Flip The Card, Linda Lee Piersol 380
3. Naturally High, Barbara Davidson 375
4. Wilde April, Joseph Quattrocchi 330
5. Escadrille, Tracey Weinberg 225
6. Never The Less, Susan Somerville 200

Maryland P.H.A. Green Working Hunter

1. Naturally High, Barbara Davidson 21
2. Proper Protocol, E. L. MacDonald 14
3. Piano Fellow, Carl Shaffer 11

Green Working Hunter

1. Lee's Lieutenant, W. Taylor Cook 325
2. Naturally High, Barbara Davidson 300
3. Mind Games, Mr. & Mrs. David Hayden 290
4. Flip The Card, Linda Lee Piersol 221
5. Super Sub, Betsy Lebling 139
6. Spring's Portrait, Mrs. Mary G. Litterio 125

Amateur Owner Hunter

1. Triple Sec, Betsy Lebling 333
2. Just-A-Devil, Cindy Shreve 271
3. Sweet Pea, Lynn Counselman 268
4. Mind Games, Mr. & Mrs. David Hayden 209
5. Spring's Portrait, Mrs. Mary G. Litterio 170
6. Under The Weather, Riverbend Farm 135

Small Hunter

1. Just-A-Devil, Cindy Shreve 199
2. Naturally High, Barbara Davidson 170
3. Blue Ridge, Mrs. C. R. Henderson 125
4. Out 'N About, Betsy Lebling 81
5. Will Challenge, Sherry L. Mitchell 80
6. Prompt Cash, Joseph Quattrocchi 65

Working Hunter

1. Lee's Lieutenant, W. Taylor Cook 145
2. Triple Sec, Betsy Lebling 141
3. Shamrock, Karen Rigler 140
4. Under The Weather, Riverbend Farm 125
5. Chion, Sandra Jastram 79
6. Indian Spring, Peter Strauss 50

Boumi Temple Show

Photographs by Stephanie Lawrence

Reserve champion amateur owner was Susan Lacy (top), riding In Color. Kim Caples (middle) took large pony championship on Taj Mahal. Marti Spilman (bottom) topped short stirrup division

Show News continued

Small Pony Jumper — No change from last report

Medium Pony Jumper — No change from last report

Large Pony Jumper — No change from last report

Junior Jumper

1. Sun Country, Dorothy L. Viera 102
2. Cloudy Dakota, Eric Frost 95
3. The Poet, Patricia Millner 92
4. Captain Fantastic, Joseph Quattrocchi 35
5. Partly Cloudy, Joseph Lundford 30
6. Shades O' Gray, Ray Lowman 18

Open Jumper

1. Jolly Ox, Carl Khuen 43
2. Jag Aumar, Dennis C. Martin 16
3. Fritz, Oak Knoll Stables 11
4. Third Eclipse, Oak Knoll Stables 10

English Pleasure Pony — No change from last report

English Pleasure Horse — No change from last report

Eastern Shore Award — Junior — No change from last report

Eastern Shore Award — No change from last report

HUNTER BREEDING DIVISIONS

As of September 4, 1976

Thoroughbred Broodmares

1. Magic Legs, Gerald R. Ewald 44
2. Greenwich Park, Sherry Canterbury 24
3. Racing Flicha, John Jackson 23
4. Izabel Z., Mr. & Mrs. Ross Kennedy 14
5. Miss Lizanno, Barbara B. Frost 10

Thoroughbred Foals

1. Snip, Sherry Canterbury 27
2. New Delhi Doll, Donald Litz, Jr. 21
3. Random Moon, Zoellen Wilmot 15
4. Bay filly — Restless Poppi—Racing Flicha, John Jackson 14

Thoroughbred Yearlings

1. Restless Memory, Gerald R. Ewald 51
2. Rhiannon, Mardi Little 30

Thoroughbred Two-Year-Olds

1. Primal Scream, Mrs. Eugene DeMichele 32
2. Cassandra, Felicity Hawes 17
3. Sugar and Lemon, India Riggs 15
4. Poker Chip, Mr. & Mrs. Ross Kennedy 14

Thoroughbred Three & Four-Year-Olds

1. Dancing Pumps, Karen P. Edwards 11

Non-Thoroughbred Broodmares

1. Bonnie N., Mrs. I. L. Crawford, II 20
2. Miss Coleo Deck, Debbie Finnegan 10
2. Manitoba, Otasaga Farm 10

Non-Thoroughbred Foals

1. Camelot's Latin Quarter, Mrs. I. L. Crawford, II 48
2. Spring Blossom, Mr. & Mrs. James Little 11
3. Hi Trinity, Hi Horse Farm 10

Non-Thoroughbred Yearlings

1. Bronze Breeze, Mrs. George Willson 47
2. Edens Spring Rain, Jo Ann Mullins 14
3. Dead Cert, Mr. & Mrs. Charles McGinnes 11

Non-Thoroughbred Two-Year-Olds

1. Docside, Mrs. George Willson 29
2. Double Feature, Joan A. Wilson 21
3. Grand National, Mr. & Mrs. Thomas C. H. Webster 16
4. Hot Chocolate, Mr. & Mrs. Michael Robertson 15
5. Sportsman, Otasaga Farm 11

Non-Thoroughbred Three & Four-Year-Olds

1. Bridge To Gold, Karen Edwards 36
2. Perfect Picture, Mrs. George Willson 30
2. Camouflage, Mr. & Mrs. Michael Robertson 30
3. Myiah, Gail Wickens 26
4. Marksman, Otasaga Farm 11

Pony Broodmares

1. Sassy Gal, Susan T. Powers 22
2. Chason, Streett & Brooks Moore 18
2. Some Don't, Shirley A. Haley 18
3. Honor Bright, Streett & Brooks Moore 15
4. Marly Moondust, Marly Farm 14
5. Daily Delight, Streett & Brooks Moore 10

Pony Foals

1. Marly Winter Moon, Marly Farm 24
2. Gallimaufry Rex, Shirley A. Haley 19
3. Afternoon Delight, Streett & Brooks Moore 17
4. Now or Never, Patricia Ann Stein 16

Pony Yearlings

1. Jet Watcher, Maslin's Little Acres 39
2. Marly Dustan, Marly Farm 24
3. Bright 'N Early, Susan T. Powers 18

Pony Two-Year-Olds

1. Broadax Chablis, Streett & Brooks Moore 28
2. Conway Caprice, Streett & Brooks Moore 22

Pony Three-Year-Olds

1. Durban Castle, Marly Farm 30

ATTENTION STABLE OWNERS

Article 56 of the Annotated Code of Maryland requires riding stables (with or without instruction), boarding stables and sale or auction barns to be licensed. Failure to comply, upon conviction, could result in a fine not to exceed $250 and/or eleven months imprisonment. For licensing information contact Maryland State Board of Inspection of Horse Riding Stables, One South Calvert Street, Room-702, Balto., Md. 21202, (301) 383-2447.

Accept no substitute

There is only *one* ox gall liniment/leg and body wash — the original and genuine

L. A. Tuttle V.S.

TUTTLE'S ELEXER

Popular for 106 years

Get the entire picture!

The Thoroughbred Record has been reporting the international racing scene for more than a century and, with correspondents in many of the 60 countries to which **The Record** is sent weekly, and it is regarded by many as the most informative racing publication in the world.

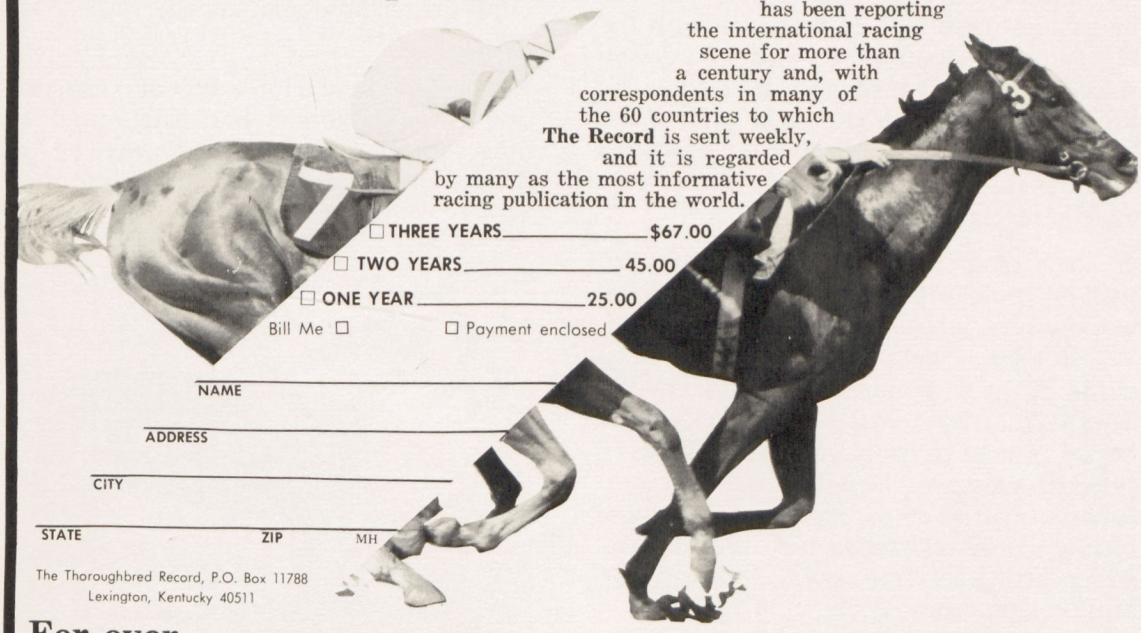

☐ THREE YEARS _____ $67.00
☐ TWO YEARS _____ 45.00
☐ ONE YEAR _____ 25.00

Bill Me ☐ ☐ Payment enclosed

NAME _____

ADDRESS _____

CITY _____

STATE _____ ZIP _____ MH

The Thoroughbred Record, P.O. Box 11788
Lexington, Kentucky 40511

For over 100 years . . . Your Thoroughbred Authority

30 Years Ago This Month

The Maryland Horse

Reported...

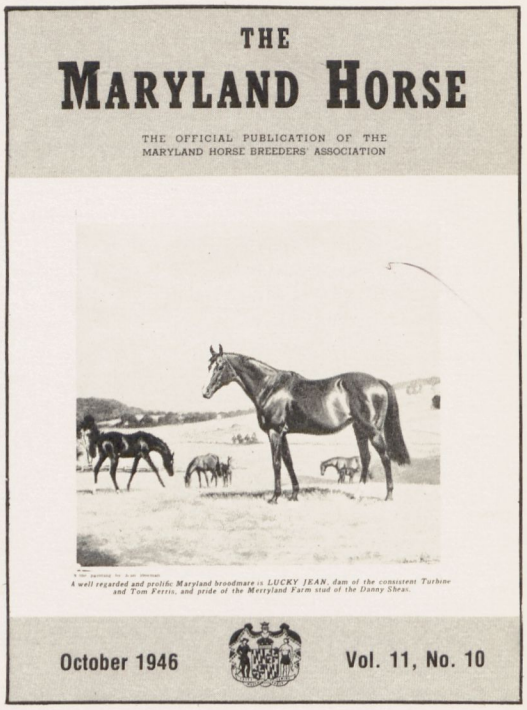
THE
MARYLAND HORSE
THE OFFICIAL PUBLICATION OF THE MARYLAND HORSE BREEDERS' ASSOCIATION

A well regarded and prolific Maryland broodmare is LUCKY JEAN, dam of the consistent Turbine and Tom Ferris, and pride of the Merryland Farm stud of the Danny Sheas.

October 1946 Vol. 11, No. 10

▶ On the magazine's cover was a painting of Lucky Jean executed by Jean Bowman. Owned by Danny Shea's Merryland Farm, Lucky Jean was the dam of stakes-winning Turbine, winner of $187,000.

▶ Don Reed reported that during the 10-day Timonium meeting the trainers of 56 horses requested a prerace check for stimulation. Of the 56 tested, 11 were positive. They were, of course, scratched from the program.

▶ Richard A. Johnson, president of the Maryland Horsemen's Protective Association, announced that the MHPA's members had voted unanimously to merge with the Horsemen's Benevolent and Protective Association. Citing advantages offered by the merger, Mr. Johnson said that Maryland's horsemen will now be supported by a national organization boasting more than 6,000 members.

▶ The United States Remount announced that it would sell 145 Thoroughbreds (all with Jockey Club certificates) at Front Royal, Va., in a public auction. The sale would include 50 in-foal mares, 20 yearlings, 35 2-year-olds, 20 3-year-olds and 10 older horses. The advertisement stated: "This is a selected group of Depot-bred Thoroughbreds and offers an excellent opportunity to breeders, trainers and dealers." Persons desiring catalogues were asked to write to Col. Marion I. Voorhes, C.O.

▶ Executors of the estate of Joseph E. Widener announced plans for the complete dispersal of the late sportsman's Thoroughbred holdings at Keeneland on November 18. Included were six broodmares, seven horses in training and seven yearlings "now en route to this country from the internationally famous French stud maintained by Mr. Widener."

▶ The Maryland Horse Breeders Association revealed that it had catalogued 105 horses for the Maryland Fall Sales to be held in November at Pimlico and Timonium.

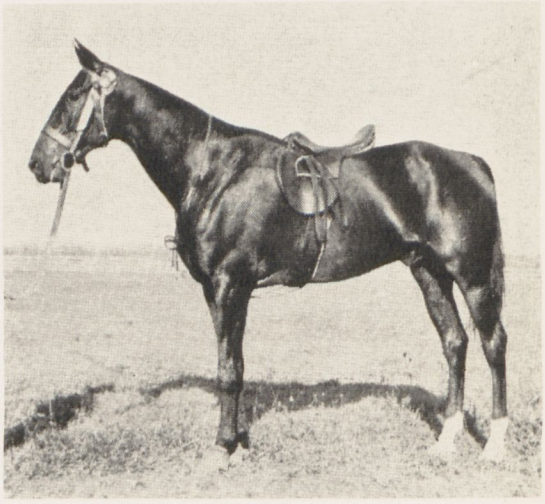

Edward Haeussler's consistent open jumper Black Flier was a frequent winner at Maryland horse shows in the 1940's.

Yearlings and horses of racing age were to be sold at Pimlico. Stallions, broodmares and weanlings were to be auctioned at Timonium.

▶ In a meeting held at the Atlantic City track, members of the HBPA voted to boycott the Maryland racing circuit until such time as the Maryland Racing Commission eliminated its mandatory receiving barn. Also voiced at the same meeting was a protest against the so-called mouse test for horses to determine whether or not they were stimulated.

▶ The Jockey Club urged breeders to register their foals by October 31 to avail themselves of the $5 fee. Foals registered between October 31 and December 31 would be subject to a fee of $10.

▶ Showing that his age of 12 was not an insurmountable handicap, Dr. J. Wesley Edel's Grey Simon won the conformation championship of the Maryland Hunter Show at the Worthington Valley show grounds.

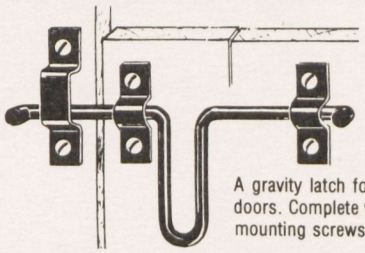

STALL LATCH

A gravity latch for stalls and barn doors. Complete with brackets and mounting screws.

ONLY $1.95 EACH, PREPAID

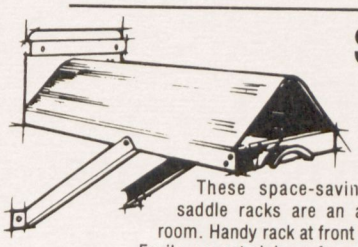

SADDLE RACK

These space-saving wall mounted saddle racks are an asset to any tack room. Handy rack at front for bridle or halter. Easily mounted in a few minutes. All steel with baked enamel finish in your choice of Red, Green or Blue. Complete with mounting screws.

ONLY $10.75 EACH, PREPAID

Send For Horse Owner Catalog

KELLY MANUFACTURING CO.
Box 106
MIDDLEPORT, OHIO 45760

FARM CREDIT SERVICE

FARM MORTGAGE LOANS

For Land and Improvements

The Federal Land Bank Associations of Bel Air and Frederick

BEL AIR
Baltimore, Cecil,
Harford & Howard Counties

P. O. Box 648
Bel Air, Md. 21014
Phone 838-4242

FREDERICK
Carroll, Frederick,
Montgomery & Washington Counties

P. O. Box 607
Frederick, Md. 21701
Phone 663-4192

Classified Advertisements

Rates: $6.00 minimum. $2.00 per line.
$1.50 extra for use of Maryland Horse box number.

Boarding, Training Facilities

SKILLED HANDLING & EXCELLENT CARE: Offered by Ann & Nicholas Hartung. Thoroughbred breaking & related activities including Sales Preparation. Schooling & boarding for Hunters & Ponies, Lay-ups. (301) 371-6670 or Equine Services, Box 427, Burkittsville, Md. 21718.

THE COUNTRYSIDE STABLES: Prime location adjacent to Elkridge-Harford Hunt Club. 2½ miles to Cool Meadows. Large box stalls, lush pasture, schooling fences. Rates within reason. Call Rose evenings (301) 557-7653.

Miscellaneous

EQUINE DENTIST: Serving the Mid-Atlantic area. Prompt, professional service. MICHAEL J. DOUGHERTY (215) 696-2191.

HORSE MANURE REMOVAL: Prompt, regular pickup. Year-round service. Frezzo Bros., Box 44, Avondale, Pa. 19311. (215) 268-8258.

WHOLESALE HAY & STRAW, ALFALFA CUBES & PELLETS, BAGGED WOOD SHAVINGS: Top quality, all kinds, delivered by truck or rail. Call James Desmond Co., P. O. Box 666, Spring Lake, N. J. (201) 449-1888.

FENCING INSTALLED AND FENCING MATERIALS for sale. Post and rail and locust. Clear View Farm, West Friendship, Md. (301) 489-4376 or 774-7540.

JUMPS, SHOW AND PRACTICE: Free 1976 brochure. HEAD HORSE JUMPS, 334A Foreston Rd., Parkton, Md. 21120. Phone (301) 239-7973.

HORSE & ANIMAL LOVERS: Fine collection of costume jewelry, gifts, signed prints, stationery, etc. Portfolio $2, credited first order. Country Cuzzin's Stuff, Box 267H, Newport, N.Y. 13416.

FARRIER: Professional services for farm. Also licensed for Maryland race tracks. Bob Burns (301) 997-0988.

For Rent

HORSE TRAILERS: For rent by the day, week, or month. Perone Performance Products Co., 9571 Washington Blvd., Laurel, Md. (301) 498-7270 or 792-7577.

Pedigrees

CATALOGUE STYLE PEDIGREES AND STALLION REPORTS: Quick service. Must have correct name, year of birth. Maryland Sales Agency, Monkton, Md. 21111. (301) 771-4478.

Help Wanted, Available

NIGHT WATCHMAN WANTED: January through June 1977 to watch foaling mares. Top pay. Must be sober and reliable. Male or female. (301) 489-7611.

WOMAN OR MAN WANTED: To work on Howard county breeding farm. Requirements: some experience with mares and foals, sober, good worker, must have transportation. Excellent working conditions, good salary and fringe benefits. (301) 489-7611.

FARM MANAGER AVAILABLE: Experienced in all aspects of managing a Thoroughbred farm. Seeking new position due to recent employer's large reduction of operation. Has been associated with first class farms and would like to be connected with another top quality farm in the East. Excellent references. Contact George A. Murdock, Sr., 10705 Crestview Lane, Laurel, Md. 20810. Phone (301)-776-5841 between 9 a.m. and 8 p.m.

Horses, Ponies For Sale

6-YEAR-OLD BROODMARE: In foal to a winning son of Warfare. Far-A-Way Farm, Readington, N. J. (201) 782-6162.

REGISTERED T.B. YEARLING: Dk.b. colt, Merry Sam, by Sam Bolero — Merry Change. Excellent condition. (301) 799-5385.

THOROUGHBRED COLT: 4/23/76. Racing Prospect. Virginia-bred. By Bronze Babu. Good conformation. Glesmeadows, Purcellville, Va. (703) 668-6322.

THOROUGHBRED YEARLING FILLIES: From winning families. By Moony's Boy, Chronicle and Chicoutimi. Well grown, ready to break. Phone (804) 985-2276 after 5 p.m. weekdays and anytime weekends. Gene Giuseppe, Stanardsville, Va.

T.B. BROODMARES: Two well-bred young winning mares. One in foal to Rambunctious, $14,500. One in foal to Rash Prince, $12,000. One Rash Prince share or service, best offer. (301) 838-3774.

DK. GR. T.B. MARE: 6-year-old, never raced. By Winter Promise — Vahine by Native Talent. $2,500 firm. (301) 557-7870.

SM. PONY: 12h., 11 yr., gray Welsh mare. Beautifully schooled, hunts quietly and shows successfully. Very kind, safe, willing, no vices. $1,250. (301) 771-4231.

ROCK TALK, CLOUDY DAWN: "Stakes" yearlings closely bred to many 1976 stakes winners. $15,000. Sale-lease. (914) 476-9767.

T.B. MARES FOR SHOW OR HUNT: 1968 ch.m. by Piano Jim — *Jacopo mare: winner, schooled over jumps, kind, would make excellent show horse or hunter; $1,800. 1969 b.m. by Right Proud — *River War mare: large-boned, superior jumping ability, excellent 3-day prospect or hunter; $3,000. Call (301) 771-4107 after 6 p.m.

YEARLING B.F.: 1/6/75. By Polly's Jet — Rough Affair by Rough'n Tumble. Walked and jogged under saddle daily. Good size. (301) 848-2719.

Trailers, Vans

HARTMAN AND COTNER HORSE TRAILERS: Immediate delivery. Trade-ins accepted. Special discount to horsemen. W. I. Patterson, P. O. Box 639, Bowie, Md. (301) 262-8881.

HORSE TRAILERS: Complete trailer repair service — sandblasting, painting, running gear, wiring. Trailer hitches installed. Perone Performance Products Co., 9571 Washington Blvd., Laurel, Md. (301) 498-7270 or 792-7577.

HARTMAN TRAILERS: Sale , Service, Hitches Installed. In stock for immediate delivery. TROY'S INC., Cockeysville, Md. (301) 666-2060.

Real Estate

HERE IS THE OPPORTUNITY: To obtain one of Maryland's finest small breeding farms. Nearly 50 acres, good fences, large barn with 25 box stalls and ample storage for feed, hay and straw. Excellent pasture, water in each field. Two large run-ins, six free feeders, running stream. Comfortable living quarters. Good access roads. Convenient to all mid-Atlantic tracks. Excellent for family operation. The Maryland Breeders Fund is one of the nation's best. For information contact Petry Real Estate, Inc., Rising Sun, Md. 21911. (301) 658-6691 or Mr. Snyder, agent, (301) 658-6835.

BEAUTIFUL 230-ACRE HORSE FARM: 124 Acres fenced pastureland with water to all fields. 7 barns, 2 homes, mobile home, 50 acres alfalfa, 50 acres wheat land. Shown by appointment only. Wilson Wilcox Real Estate Co. (302) 378-8560 or 2396.

42-ACRE HORSE FARM: Located near Long Green Valley. 6-b.r. restored 2 sty. colonial w/5 working fpls., tenant house, 2-car gar., 38′ by 78′ 1½ sty. 12-stall barn, 4-stall barn, loafing shed, tack rm., van gar., schooling ring, jumping course, 7 fenced pastures w/stream. For addl. info. call (301) 879-1155. Northgate Realty, Inc.

HORSE FARM WANTED: With dwelling, barn, pasture, for small breeding operation. Long term lease or option to buy. Call weekdays after 6 p.m. or anytime on weekends. (301) 725-6005.

FOR RENT: 350-acre farm, Howard Co., Md. Convenient to all Md., W. Va., Pa. and Del. tracks. Having reduced our operation we have surplus to our needs: 75 stalls, special stallion stalls, training tracks (one inside), starting gates, paddocks with good pasture and water (some double fenced), show rings, outside course, swimming area, some help and housing. Owner will retain 50 stalls and use of facilities. For more information call (301) 489-7148 or 442-2226.

FOR RENT: Newly-constructed air-conditioned two-bedroom home for couple with freshly reconditioned horse barn and 10 acres of fenced pasture in Monkton. Lease, references and security deposit required. $550/month. Don Shanklin. (301) 472-2863.

HISTORIC HOUSE: In beautiful Worthington Valley. 10 acres, 6-stall barn, 3-car garage w/3 b.r. apt. above. 1-acre pond. $250,000. Reply to Drawer 100, The Maryland Horse, P.O. Box 4, Timonium, Md. 21093.

Index to Advertisers

STALLIONS

(See buff pages 79 through 144)

Assemblyman 1
Bold Ambition ..... Back Cover
Dancing Champ 5
Dancing Count 16
Dundee Marmalade ..... Inside Back Cover
Elephant Walk ..... Inside Back Cover
Exceedingly 10
*Explode II 15
Halo 4
Impressive 4
King Emperor 4
King's Bishop 4
Northern Dancer 4
North Sea ..... Inside Back Cover
Rambunctious 4
Restless Native ..... Inside Back Cover
Road At Sea ..... Inside Front Cover
Rock Talk ..... Inside Front Cover
Sail On-Sail On ..... Inside Front Cover
Search for Gold 4
Tentam 4
The Groush 1
Tinajero ..... Inside Back Cover
T. V. Commercial 4
What a Rogue ..... Inside Front Cover

OTHER ADVERTISERS

Absorbine 11
Associations Underwriters 59
Awl-Craft Leather Shop 58
Blood-Horse 149
Brandywine Stable, Inc. 152
Buckingham Farm 1
Butler House 150
California Thoroughbred Breeders Association Sales 12, 13
Chesapeake Conservation Service 167
Commander Horse Transport Co., Inc. 161
DeGarmo Const. & Assoc. 153
Dept. of License & Regulation 171
John Ewing Co. 150
Eyler Sales Stables 153
Federal Land Bank 173
Finkelstein's Clothiers 161
Hoofprints 19
Horse for Sale (Newport Belle) 161
Horse Transportation:
C. Mills, Inc. 154
Inter-Horse Equestrian Center 17
Jerry's Chevrolet 145
Kelly Mfg. Co. 173
Kohler Bloodstock Co., Inc. 27
Larking Hill Farm ..... Back Cover
Little Acorn Farm 147
Maryland Fall Sales 6
Maryland Fall Sales Consignors:
Tyson Gilpin, Agent 74, 75
Snapfinger Farm 166
Worthington Farms 7
Zannetta Farm 8
Maryland Fund 78
Maryland Pony Breeders Assoc. 161
Merryland Farm ..... Inside Front Cover
Morton Buildings, Inc. 146
Oxford Hill Farm 59
Paoli Insurance Co. 151
Port-A-Stall 41
Roedown Farm 155
Rose Pest Control 155
Sagamore Farm ..... Inside Back Cover
Seeger Printing 145
Spendthrift 9
Spring Hill Farm 149
Thoroughbred Pedigrees 153
Thoroughbred Record 171
Trainer: Tommy Mitchell 19
Tuttle's Elixir 171
Umbaugh Pole Building Co. 77
Warrington's Horseshoeing School 152
Wickes Buildings 14
Windfields Farm 4, 5
Wyndstone Farms 151

Maryland Auctions Top $3.5 Million

The three-day Maryland Fall Sales to be held later this month will find approximately 400 horses selling for $600,000. Add to that sum the $2.9 million already spent in 1976 at Timonium horse auctions and you have the second best year in the history of Thoroughbred sales in Maryland.

Only in 1966 was the figure of $3 million previously surpassed. That was the year that William duPont, Jr., died. His horses were auctioned at Timonium for $2.9 million. Total sales at Timonium that year topped $5 million.

But 1966 was obviously an exceptional one insofar as Maryland's horse auctions are concerned. If one examines the overall sales figures from 1962 (the year the Maryland Fund program was enacted) to 1976, a steady growth becomes clearly apparent.

This fact is pleasant and satisfying even if evaluated only by the dollars generated. But when one considers that horse auctions were canceled this year in both New Jersey and Virginia because of insufficient entries — then the true importance of Maryland's expanding sales business can be savored.

What is happening can be quite simply stated. Maryland is now the East Coast sales center for Thoroughbred auctions.

Whom should we thank for this happy development?

Peter Jay, for one. He was president of the Maryland Horse Breeders Association when the decision was made to construct the sales pavilion. And another due our thanks is John M. S. Finney. It was his firm (Fasig-Tipton Company) which lent us enough money to get the project under way.

And who provided the ground on which to build the pavilion?

The Maryland State Fair, operators of the Timonium track. Without Timonium's generous support, nothing would have been constructed.

And if we didn't have the sales pavilion, we'd be just another breeders' organization struggling with marginal auctions. With it we have become the area's unchallenged leader.

/Snowden Carter

Bold Ambition, b., 1964, Bold Ruler—Be Ambitious

BOLD AMBITION'S BEST SON HAS EARNED $108,098 IN 1976.

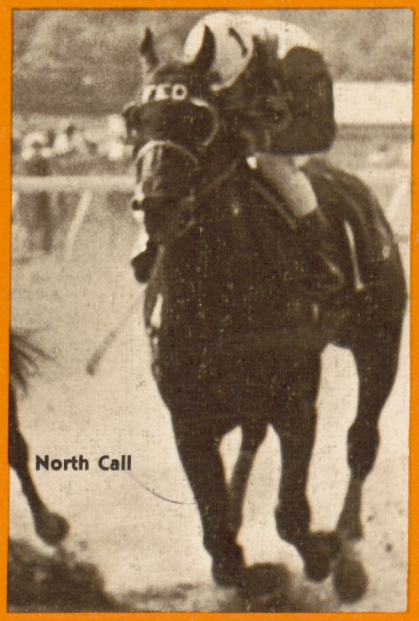

North Call

North Call's record reads—	starts	wins	2nd	3rd	earnings
	17	6	7	2	$108,098

WON

Independence H (Keystone)
Premier H (Aqueduct)

SECOND

Sporting Plate H (Aqueduct)
Princeton H (Garden State)
Garrison H (Keystone)
Hannibal H (Delaware)
Native Dancer H (Bowie)
Patuxent H (Bowie)

You can count on the fingers of half a hand how many Maryland stallions have done as well.

Bold Ambition, b., 1964, by Bold Ruler—Be Ambitious, by *Ambiorix. Be Ambitious is the dam of two stakes winners and three stakes-placed runners. And her daughter Nanticious is the dam of stakes winners Group Plan, Cut Class and Belmont runner-up McKenzie Bridge.

Bold Ambition stands for a live foal fee of $1,500 at **LARKING HILL FARM,** Harwood, Maryland. Fendall M. Clagett, owner (301) 792-8602 (office), Boyd Ingram, manager (301) 798-0556 (farm).

What do Forego, Onion, Tap the Tree, Summer Guest, Bee Bee Bee, Disc, Explodent, Lexington Park and Shecky Greene all have in common?

They were all defeated by that crack New York stakes winner NORTH SEA. He won four stakes, placed in seven more and earned nearly $240,000 in purse money.

He was a speed horse capable of reeling off three quarters in 1:09 and change, with the class to beat the best. He won Aqueduct's 6-furlong Paumonok Handicap, beating the speedy Onion by 4 lengths. Few horses are able to extend that speed in stakes-winning efforts beyond a mile. North Sea did it twice — in the Minuteman and Jennings Handicap at 1 1/16 miles. He carried top weight of 124 pounds in the Jennings and still managed to post a time of 1:42 2/5 — just 1/5 off the record for the stakes. He ran the Minuteman in 1:43 — again 1/5 off the record set by Annihilate 'Em.

By NEARCTIC, outstanding international sire of 46 stakes winners, including leading sire Northern Dancer, Nonoalco, Cold Comfort, Icecapade, etc. Out of a stakes-placed NATIVE DANCER mare, winner of nearly $90,000 and dam of SHOW OFF (9 wins, $158,794), etc.

North Sea stands for $4,000 live foal ($800 payable with signing of contract: non-refundable).

North Sea, 1969, Nearctic—Look Ma

SAGAMORE FARM

Alfred G. Vanderbilt
Owner

Glyndon, Maryland
(301) 833-3737

Harold H. Ferguson
Manager

Also Standing:
DUNDEE MARMALADE / ELEPHANT WALK / RESTLESS NATIVE / TINAJERO